ROUNDUP

GF HS

Pennee —
well shag —
we made it!
Be good and lots of
luck.
Shirley Landa

Pennee,
Heres the best of luck
to a good kid. Have a
Mad this [illegible]mer.
Barb
Anderson

Pennee
By Nook or by
Crook I in the 1st
to sign your Roundup
Book. Not really but
its a cute poem no?
I'll never forget the
great times we've had
at the cocktail party(?) and all.
Best of luck and when
you move write often.
Lovya
Connie C.

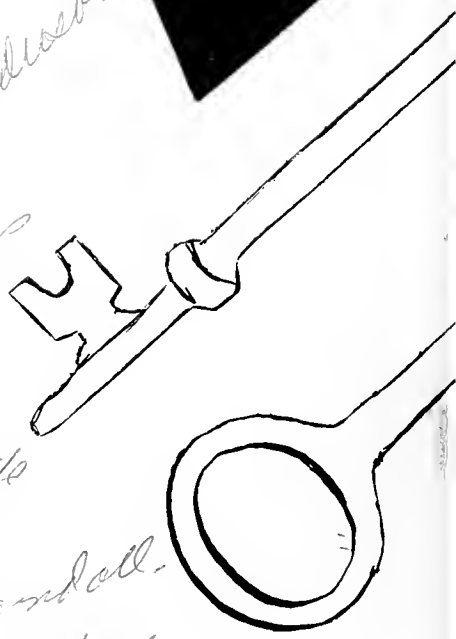

Penny,
So a good senior (or ex-senior)! Be good &
not too many parties at your house, ok?
Drink, be merry & have fun (HA) - but have
a good time next year. Lots of luck,
Jamie

ALLEN COUNTY PUBLIC LIBRARY
3 1833 01732 1099
GENEALOGY
978.602
G79GFH
1961

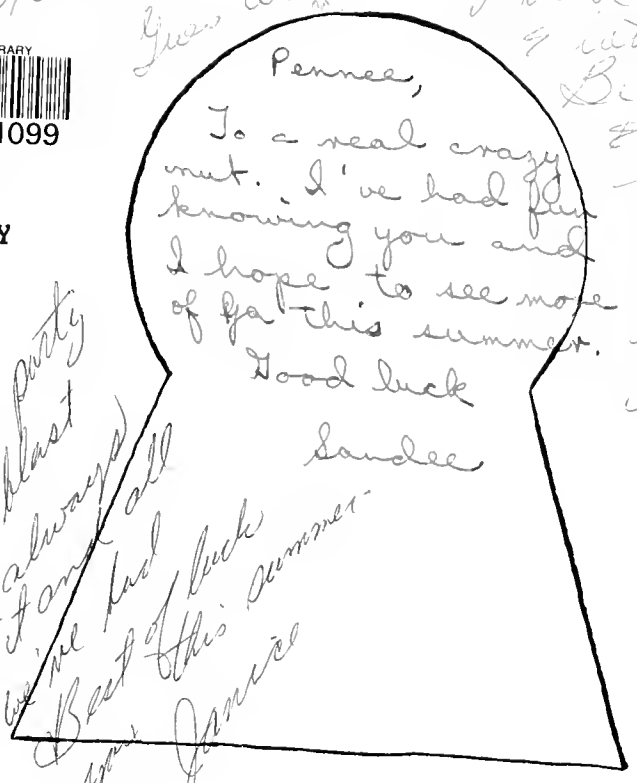

PENNIE'S SR. PIC

Penne,
Good luck
in everything you
do. Watch those
picnics and well
you know!
Loads of luck
in your archery (arching)
this summer. See you
on the playground.
Love + Luck,
Judie Mandale

Penne -
You are the sweetest
kid, thanks for all the
rides in your cute little
car & I hope I can have
more.
Love ya much,
Marlee

Penne
To a real doll.
Gee, we have had a
million and one blasts together. I'm
so happy that we became such good
friends. Its friendships like yours that
really count. I'll try and let you have
the bottom layer. Don't forget your elected
to cut my cake please.
Love Ya
DeEtte

Penne,
Good luck
in everything you
do. Watch those
picnics and well
you know!
Loads of luck
in your archery (arching)
this summer. See you
on the playground.
Love + Luck,
Judie Mandale

1961 ROUNDUP

Rennee,
To a real sweet
kid - Remember
all the blasts we've
had & all the fun -
We'll see you this
summer & at MSC.
Be good now & the
Best to you
always.
Jinda
Muir

Great Falls High School
Great Falls, Montana

Nancy Wulf—Editor

Table of Contents

FACULTY ADVISORS

Mr. William Spahr
Miss Mikell Peck

THE 1961 ROUNDUP, Volume 54

Prepared by the Roundup Staff
of Great Falls High School
Published by the student body

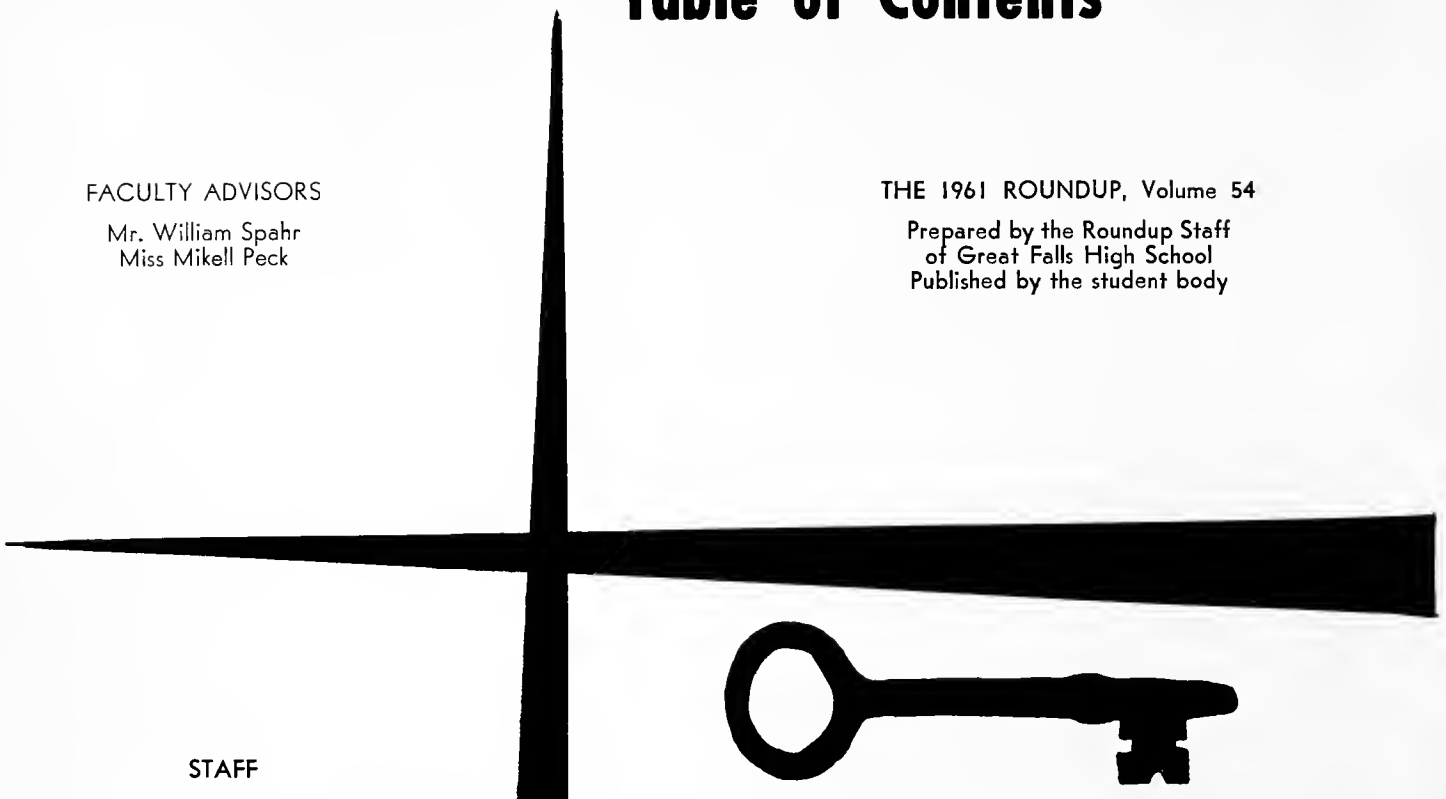

STAFF

Editor-in-Chief ..... Nancy Wulf

Division Editors

Senior ..... Sharon McCrea

Junior ..... Joanne Hodson

Sophomore ..... Gerri Ogle

Clubs ..... Ann Clary

Activities ..... Joyce Hodson

Sports ..... Linda Asselstine

Literary ..... Monta Smith

Honors ..... Mary Koski

Art ..... Linda Yeoman

Faculty ..... Mary Sullivan

Administration ..... Lexy Feldman

Music ..... Nancy McCallum

Index ..... Alberta Cook

Advertising .. Kathy Eschenbacher

TABLE OF CONTENTS

Dedication 4

Special Honors 5-6

Faculty & Administration 7-62

Seniors 63-116

Senior Directory 117-124

Formals 125-133

Juniors 134-182

Clubs 183-201

Activities 202-220

Music 221-233

Sports 234-264

Advertising 265-276

Index 277-280

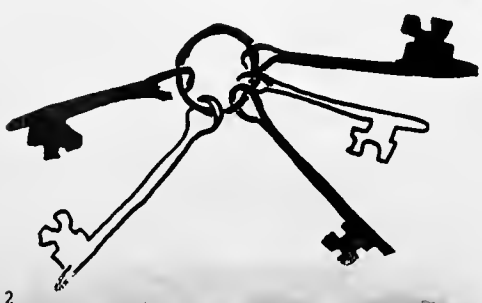

Dedication

MISS MYRTLE NELSON

BA Degree Concordia College, Moorhead, Minnesota

Graduate Work: University of Minnesota, University of Montana, University of Colorado.

Teaching experience: Minnesota, North Dakota. In Montana has taught at Stevensville and Red Lodge.

Teaching experience in Great Falls: Joined the Great Falls school system in 1944. Taught for 2 years at Paris-Gibson before transferring to Great Falls high. Has been on the staff since that time.

Activities: She has been a member of the Montana State English Curriculum Committee for 5 years. She has served as president of the local Delta Kappa Gamma chapter, and at the present time is the chairman of the Community Service Committee of the chapter. She also supports and assists with church activities.

In professional educational organizations, she has served as treasurer of the Great Falls Teachers' Association, has been a delegate to the state MEA, and has served as a delegate to the National Educational Association convention.

Her activities in the high school have included sponsorship of the Booster Club, and the sponsorship of the senior class.

In 1960 the D. C. Heath publishing company had her evaluate a set of English textbooks.

Hobbies: Likes to read, and also likes to collect records.

The 1961 ROUNDUP Staff
Great Falls High School
Great Falls, Montana

Spring, 1961

Miss Myrtle Nelson
English Department
Great Falls High School
Great Falls, Montana

Dear Miss Nelson:

With the hope that this dedication will further enrich your life as you have enriched the lives of many Great Falls High School students, we dedicate this 1961 ROUNDUP to you.

We make this dedication because we believe our school is better because you are here. We believe that your devotion to the profession of teaching inspires present teachers as well as future teachers. We know that students who follow us here at Great Falls High School will continue to find in your classes those qualities of professional teaching that have made this dedication possible.

Sincerely yours,

The Staff
Nancy Wulf, Editor-in-Chief

Special Honors Go to Class Officers

This year's Senior Class president is Terry Wardinsky, driver. Terry, second string quarterback on the football team, was Roundup Day King candidate for his class and was a delegate to Boys' State. Bob McIntyre, center front, vice-president, is a stalwart of the Bison wrestling team. He serves as president of the Lettermen's Club and was a delegate to Boys' State. Secretary of the class is Terry McGovern. Terry plays in the dance band and many music groups. He was chosen to represent the Montana Music Teachers in Philadelphia. Class sponsors Miss Mikell Peck and Mr. Sid Stende sit in back.

Brett Asselstine was elected president of the Junior Class. Brett was Roundup Day king and on the junior varsity basketball team. He has held other class offices.

Vice president, Jill Doty, front seat, was elected DeMolay Sweetheart. She is a band officer and Roundup Day queen. Jill has also held other class offices.

Mary Sullivan, secretary, is one of Great Falls High's cheerleaders. Mary is the faculty editor of the Roundup and a member of G.A.A. She has also held other class offices.

Secretary of the Sophomore class is Molly McCollum, left. Molly is a member of the Booster Club and participates in G.A.A.

A member of the junior varsity football and basketball, Jim Tuss takes over if the sophomore president is absent. Jim is very interested in all athletics and plays on a Legion baseball team.

Gerri Ogle, right, President, is a member of G.A.A. and Roundup sophomore section editor.

Special Honors Go to Exchange Students

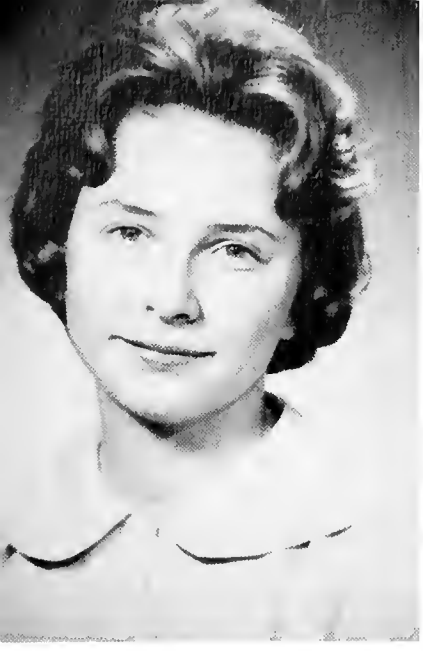

While in Sweden Pat has lived with two Swedish families and has gone to two Swedish schools. Among her achievements she can count mastery of the Swedish tongue and a high standing in her new class.

Patricia Cramer of GFHS is attending school in Sweden in conjunction with the American Field Service exchange student program. An honor student during her three years at GFHS, Pat has been active in the music department, especially the band. Her outside activities include Methodist Youth Fellowship and Rainbow Girls.

Pat Cramer poses with a Swedish harbor in the background.

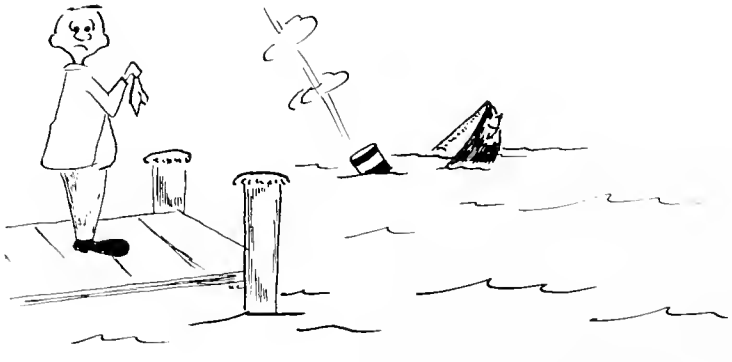

Yasmin is making her home during her year in the United States with Mr. and Mrs. Thaine Wulf and their daughters Nancy and Julie. Nancy, who is a senior at GFHS, is acting as Yasmin's exchange sister.

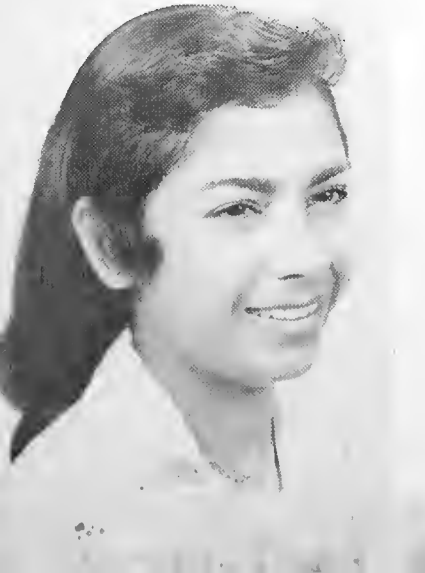

Yasmin Elahi, American Field Service exchange student from Pakistan, poses in her native dress. Her outfit consists of a shalwar, kamees, and dupatta. The Shalwar is similar to a pair of wide-legged pantaloons, her kamees closely resembles a cotton sheath dress, and her dupatta is like a scarf and is as much a part of the ensemble as a belt would be for a dress of western style. Yasmin, a senior at GFHS, would have entered her third year of college in Karachi. Here, her course of study has stressed subjects concerning the United States. She is an honorary member of Booster Club, Agora Club and Ski Club.

ADMINISTRATION

FACULTY

ROBERT FARNSWORTH
Superintendent

DR. EARL HALL
Board Chairman

ROBERT NOBLE
Trustee

MRS. FLORENCE JOHNSON
Secretary

MISS AGNES BERGESON
Assistant District Clerk

District Officers Establish School Policies

Policies under which School District No. 1 operate are determined by state laws, interpreted locally by a board of seven trustees. The superintendent is charged with administration of all decisions made.

Below, the board meets for a regular session. From left to right are District Clerk, Vic Gibson; Trustees, Browning; Croxford; Chapman; Hall; Birch; Olson; Noble; and Superintendent Farnsworth.

LYLE CROXFORD
Trustee

SAM CHAPMAN
Trustee

WILLIAM BROWNING
Trustee

It takes a large staff to keep the records and publish the directives of the district. The employees above are only a few of the many who work at the main office.

STEPHEN BIRCH
Trustee

Each Is a Key to Success in Education

In addition to the officers pictured, the district maintains offices for an assistant to the superintendent, Ted Barkhurst; a curriculum advisor, John Kranick; a dietician who is in charge of all school lunch programs; a district librarian; and a number of other employees who advise or assist in carrying out district policies.

LESTER OLSON
Trustee

Administrative Officers Carry Out Policies Established by the Superintendent and Trustees

Principal WILLIAM SWARTHOUT, M. E.

Dean of Girls CATHERINE RATHMAN, M. A.

The worth of a High School, its esteem and respect, its success or failure depends to a great extent on its administrative staff. The Administrators on these pages have been on the staff for many years. Their devotion to the school is evidenced in that all have at one time or another refused positions at other schools, preferring instead the High School of the outstanding system in the state.

Miss Rathman confers with Joyce Davidson in her office.

Girls' Counselor MRS. NATALIE LEWIS, B. S.

Hours Are Long and Duties Vary for All Who Are Administrators

LOWELL HULTS, B. A., M. A., Dean of Boys

Mr. Hults, Dean of Boys, is head of the boys counseling program. His duties are many and varied. They include advising the senior boys about college, administering college preparation tests, and discussing with the boys any other problems they may have.

H. F. DAHMER, B. S., M. E., Assistant to Principal

For the first time this year Mr. Dahmer occupies the position of assistant to the principal. Whenever Mr. Swarthout is out of town or ill Mr. Dahmer takes over the reins of GFHS. He is also athletic director and by his own choice teaches two history classes.

Mr. Schlameus specializes in vocational counseling. This year he has arranged weekly meetings at which representatives speak to boys who are interested in these fields.

Boys Counselor FLOYD SCHLAMEUS, B S., M. E.

All the counselors have a part in administering the Iowa tests to juniors. The results of these tests determine mental maturity and are helpful in planning a student's future course of action.

Emphasis on American Democratic Thought Is Aimed at Success After Graduation from GFHS

The pictures here displayed tell only a part of the success story represented in every GFHS senior. The following pages all contain a part of the key to success that GFHS at one time or another places in the hand of every student who enters.

Seniors meet to compare final notes and line up in order, before marching to the

The annual Honor Assembly is an important part of every school year. Here Miss Catherine Rathman Dean of Girls, makes the awards to girls being honored.

The emphasis on American Democratic thought at GFH

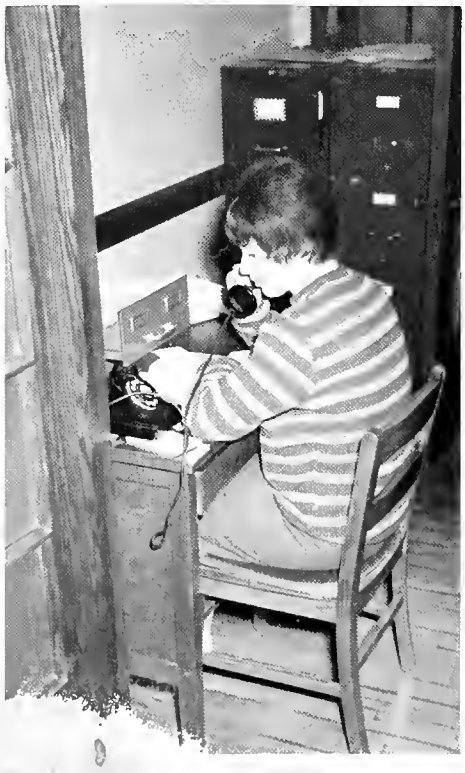

Part of the key to graduation is in the hands of GFHS deans. Here, one of the student assistants to Dean of Boys, Lowell Hults, checks a file while making an appointment for the Dean.

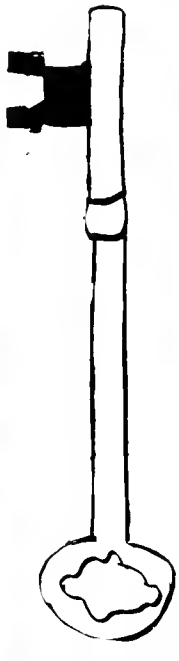

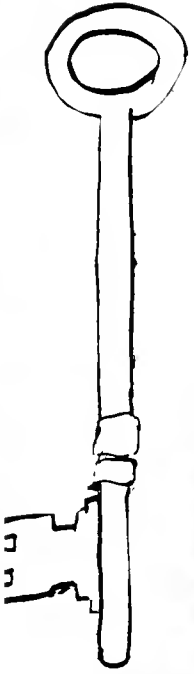

uditorium. Lines traditionally form in the gymnasium.

Dr. Earl Hall, School Board chairman, awards a coveted diploma.

Graduation ceremonies over, students leave the auditorium, facing their destiny beyond the walls of public education.

evidenced in the Freedom Shrine Award on permanent display in the library.

Like all other public schools in Montana, GFHS proudly displays the American flag. This banner of a free people is raised and lowered daily, and the 75 foot pole permits many people in the city to see it.

Central Office Is Hub

of Successful School Year

Student help augments the full time staff.

MR. SWARTHOUT and MRS. MARTIN

MRS. WALKER

Records of all Students and their Teachers and advisors are kept in the main school offices. Additionally, all correspondence, mimeographing, and teacher directives originate here. Sign-in sheets for teachers, payroll signature registers, and teacher substitutions are only a few of the many services available.

MRS. MARTIN

Records, mimeographing, and more correspondence are all in a day's work to this staff.

MRS. LYON

MRS. CHASTAIN

Students work during free periods.

PATSY CHRISMAN

Wide Variety of Work Is Done by Student Assistants

Tom Carabas is shown with Mr. Swarthout as he prepares to announce the weekly bulletin over the public address system. Selected by Mr. Hunt, the speech and debate coach, Tom has been making the announcements for almost two years.

The efficient office girls are often kept busy with various jobs, which include delivering messages, picking up admit slips and typing any necessary materials. These girls receive a half credit for their work.

All Monies Received or Spent at GFHS Are Handled by the Finance Office

In this picture Sheryl Wright, the present student body treasurer, receives payment of a fine from Phyllis Skeel. At right Lois Conger, who is training for next year's work in the finance office, receives money from Mr. Johnson.

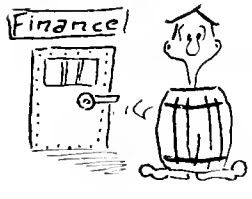

Mr. Bofto, who is head of the GFHS financial department, oversees the finance office. This office channels the passage of money through GFHS.

The finance office is the center of our school economy. Here are kept the school financial records and money. Students may pay for lost text books or purchase student tickets for many out of school functions in the finance office.

School Health Is Supervised by Professionally Trained Attendents

A student referred from original eye check in advisory is pictured during further examination by Mrs. Symes.

Mrs. Symes executes the duties of the school nurse by bandaging the finger of an injured student. Mrs. Symes is also sponsor of the Future Nurses' Club.

MRS. FERN SYMES, R. N.
School Nurse

Mrs. Symes' busy schedule as school nurse and affiliate of the Public Health Department allows her only two sessions per week at the high school. While here she handles referral cases, keeps records up to date and advises students about their health problems. She addresses the faculty yearly at its organizational meeting. In addition, Mrs. Symes finds time to sponsor the program of the Future Nurses' Club.

The School Hot Lunch Program Serves Over Three Fourths of the Enrollment

Students race to the lunch room the minute the bell rings.

For students and teachers alike it's chow time from 11:00 a.m. to 1:30 p.m.

The school lunch program throughout the Great Falls school system is a fine one. The system itself employes a dietian, as does each school. The meals are well planned, efficiently served, nutritious and economical. The low cost of these meals is made possible by a government subsidy.

Over these counters pass at least 1200 plates of food a day.

Here cooks Buddy Ferrin, Ruby Korpi, Dorothy Jackson, and Ione Geise pose with the cafeteria's new kettles. These same cooks prepare the delicious homemade bread and rolls which GFHS students enjoy, product of government surplus flour which the school program receives.

Janitorial Crews Perform Many Essential But Thankless Chores

Pictured left to right are John Bazant, Bill Winter, Al Van Tighem, and Ernie Bulmer, chief custodian, who make up part of our maintenance staff. Their work consists of caring for floors, windows, and boilers, and many other odd jobs.

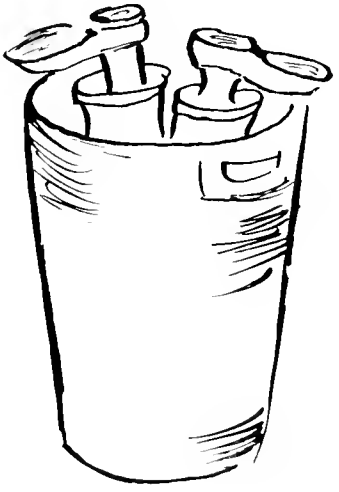

Cleaning the trophy case is one of the many tasks taken care of by the custodians.

This is just another of the odd jobs requiring the attention of the maintenance crew.

Sophomores Comprise Gym Classes, Go Coeducational for Dance Unit

CAROL AFSETH, BA
Phys. Ed.—Health

KENNETH HENRIKSON, BS
Physical Education

Many basketball techniques are performed by this sophomore gym class as they practice their shooting skill.

Dance instruction is taught to the apprehensive sophomores by the gym teachers, Mr. Henrikson and Miss Olson.

Learning to use the trampoline is a part of the many activities taught in gym class.

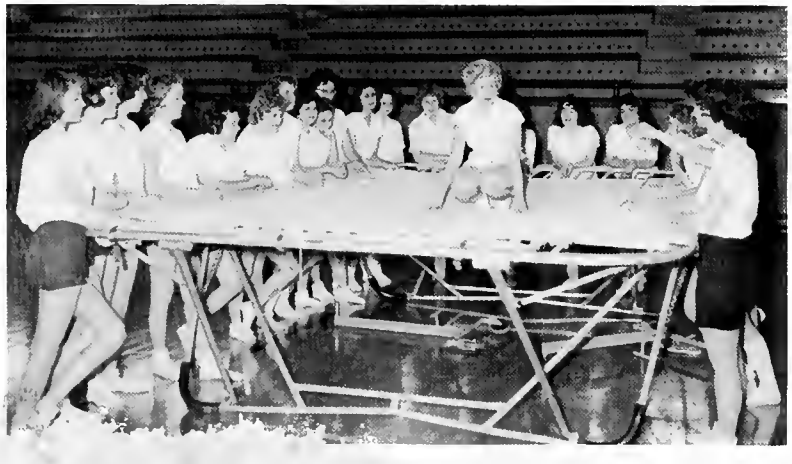

Trampoline, Tumbling Add Variety to the Regular Program of Team Sports

Team basketball

Team trampolining

Team mat exercises

Team sports are a part of every school's curriculum. They teach students to work together, and they develop coordinated effort. Team sports have always been emphasized in all schools, and the U. S. armed forces say that team sports are a vital and necessary part of any educational program.

Team tumbling

KAREN OLSON, BS
Health, Phys. Ed., Biology

Team sports or gym classes in a variety of subject matter do not always receive support from students or a community. Often some gym classes are looked upon as frills on education. Students sometimes complain that the time taken up in the gym could be used to other study advantage. Once the need for the program is understood, however, the opposition weakens.

Team sports and gym classes at GFHS are the key to physical fitness in the critical teen years. Such classes also lay the base for physical well being in the years immediately following graduation. Many outstanding athletes have credited team sports and high school gym classes with awakening in them interest in a sport which has led to their individual success in it.

Mathematics Teaches Mental Discipline,

Pure Logic and its Application

"Mathematics," said H. G. Wells in his book "Mankind in the Making," "is a sort of supplement to language. It affords a means of thought about form and quantity and a means of expression, more exact, compact, and ready than ordinary language. The great body of physical science, a great deal of essential facts of financial science, and endless social and political problems are only accessible and only thinkable to those who have a sound training in mathematical analysis."

ROBERT WILLET, BS, MA
Plane Geometry, Math

Mr. Chapman, left, demonstrates some problems of geometry to a class. The geometry student is faced constantly with the question, "What is the proof?"

Business math builds a basic foundation for the fundamentals of the business world.

From Basic Math Practices Often

Come the Ideas for Great Math Philosophies

Students in Mr. Scovil's class learn the same basic geometry problems that faced the great mathematician Pythagoras some 500 years before the birth of Christ.

The students, left, can look to the display board and see the Ann Huliston award list. This award, in honor of a great GFHS math teacher, goes to an outstanding math senior yearly.

When one is faced with a problem, he may find that mathematics can help in solving it. But first, one must master the basic language of this complex science. What is a subtrahend? How does a trigtractor work? Are linear equation graphs understandable, or are they as complex and foreign as circle graphs? What is an addend? A denominator? A proper or improper fraction? What relationship does mathematics have to perspective? To shaded drawings? Only by mastering the language of math, making assumptions, and drawing logical conclusions can the math major truly say he is applying inductive and deductive reasoning—the key to mastery of mathematics in the past, and the key to mathematics today.

JACK BLOCK, BS
Geom., Pract. Math

LUDWIK [illegible] BA. M[illegible]

Scientific Achievements Have Re-Emphasized Mathematics Study

RUDY SCOVIL, BS
Algebra, Trig.

ZAIL CHAPMAN, BA, MS
El. Algebra, Inter. Algebra
Solid Geometry

Mr. Sabo demonstrates manipulation of the slide rule with the same ease that he traditionally mans the barbecue pit on Roundup Day. Coaching a championship wrestling team rounds out his very busy schedule of activities.

The mathematical interpretation of a balance mechanism is not so difficult when one can actually see the device in operation. Geometry students get a first-hand explanation from Mr. Chapman, who also teaches assorted algebra classes.

Students and Teachers Are More Aware Than Ever of Math Importance

GALEN MOYER, BS, MS
Geometry, Algebra
Practical Math

Nellie Tiffany and Nancy Woerner assist Mr. Jun in a demonstration of the slide rule to their geometry class. During the year this group learns to employ this basic tool of mathematics to determine square roots and as a shortcut in multiplication and division.

Senior students in college algebra put to use the same principles of the slide rule which they learned in earlier courses. Mr. Scovil puts problems on the back board which they will try to solve.

RU[illegible]

Importance of Foreign Languages Is Emphasized by 4 in Curriculum

RUTH HARPEL, BA, MA
French

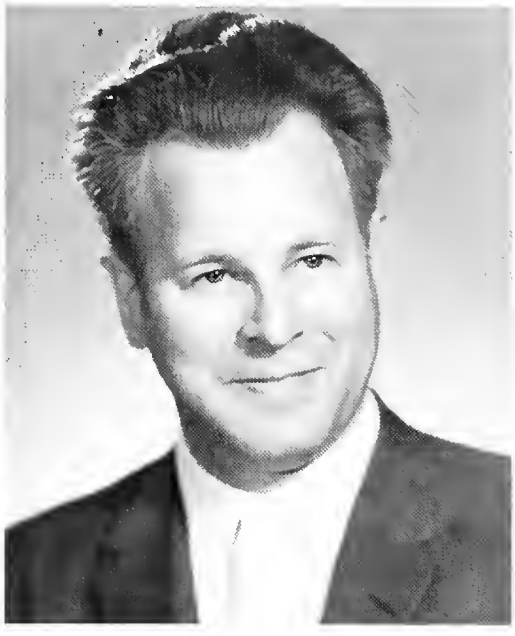

SVEIN OKSENHOLT, BA, MA
Dr. of Philosophy
German

SYNEVE NELSON, BA
Latin

The study of a foreign language is a unique educational experience. It is a means by which the student can participate in the inner life of another people and share its culture. Through the study of a foreign language, the student also comes to learn his own language much better. The poet and philosopher Goethe said, "He who knows no other language, does not know his own."

·ble · in Spanish

Dr. Oksenholt uses the tape recorder to help his German pupils perfect their pronunciation.

Students Use Recorders or Blackboards to Perfect Language Techniques

German questions are often answered by the various students on the blackboard.

VICTOIRE TOOF, BA, MA
French

The foreign language department of GFHS offers courses in Latin, French, Spanish, and German. The oral-aural approach is used in French, Spanish and German with emphasis on the student speaking and listening to his chosen language as much as possible. In order to improve their pronunciation students listen to tapes of experts using the language.

The French grammer book is printed completely in French. The Latin test is printed in English as are the German and Spanish tests until suitable replacements written in these languages can be found.

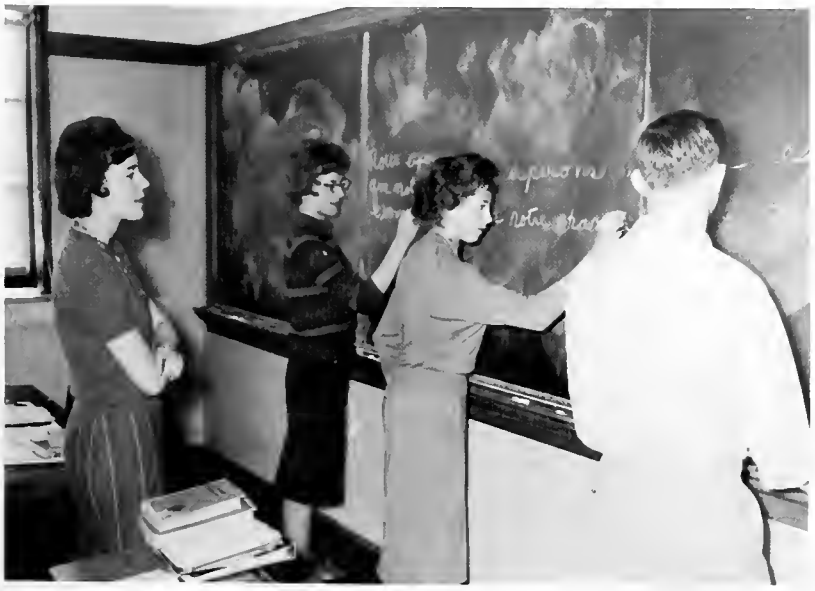

Miss Toof watches as her second year French students write their exercises on the board.

ROY RA

BEULAH MORRIS, BS
Adv. Shorthand and Typing
Office Practice

ROGER ASPEVIG, BA, MA
Typing, Bookkeeping

Secretarial Courses Are Always Popular

Many additional traits of a good secretary other than shorthand and typing, are stressed by Mrs. Morris, office practice, typing, and shorthand teacher. The importance of promptness, a pleasing smile, and good posture is almost as pertinent as learning the usage of office machines, mimeographing, and filing.

The girls taking office practice also take shorthand and typing, which means these girls spend at least three hours a day with Mrs. Morris.

One half a credit is received for office practice.

DECA plays an important role in helping GFHS students find and maintain jobs.

"Practice makes perfect."

Many GFHS Graduates Get Jobs in Business Immediately Upon Graduation

Typing may be considered the key to success to an efficient secretary or businessman.

Each typing class begins the period with conditioning practices which last for approximately 10 minutes. The timed writings are very important to the student as he needs five of them a quarter to pass.

ROBERT LEIFER, BA
Shorthand, Typing
Distributive Education

MARY SELTZ, BA
Shorthand, Typing

Ever Changing World Conditions

Require Careful History Study

Many students know Mr. Lundquist as an advisor and a friend. He teaches inspiring world history classes, works closely with the exchange student program, and accompanies the student speakers to their engagements.

BEN LUNDQUIST, BS, MA
World History

Mr. Lundquist, Yasmin Elahi, exchange student from Pakistan, and a sophomore English student are pictured at a party given for Miss Elahi by Mrs. Phelan's sophomore class. The party was given in appreciation of the speaking Miss Elahi did during the "Meet the World" unit which is covered by all sophomore English classes.

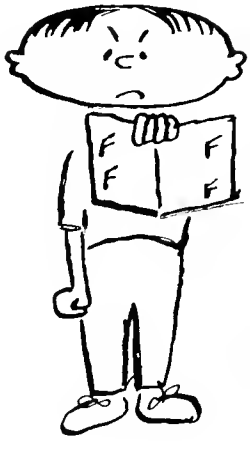

ELSIE BROWNING, BA
World History

Mrs. Browning who formerly taught civics now teaches political science in conjuction with the expansion program of the history department. Other new courses being offered this year are economics in place of psychology and sociology in place of American Institutions and Problems. Next year Russian history and Northwest history will join the curriculum.

Broadening of History Base Through Added Classes Emphasizes Continuing Importance

Judy Rohrer and Kathy Ratledge learn about the Civil War from a bulletin board display arranged and interpreted by Mr. Hovland. The books beneath it are those on temporary reserve from the library for use by social studies students.

MIKELL PECK, BA
History

CHARLES REIMAN, BA, MA
U. S. History
Drivers Training

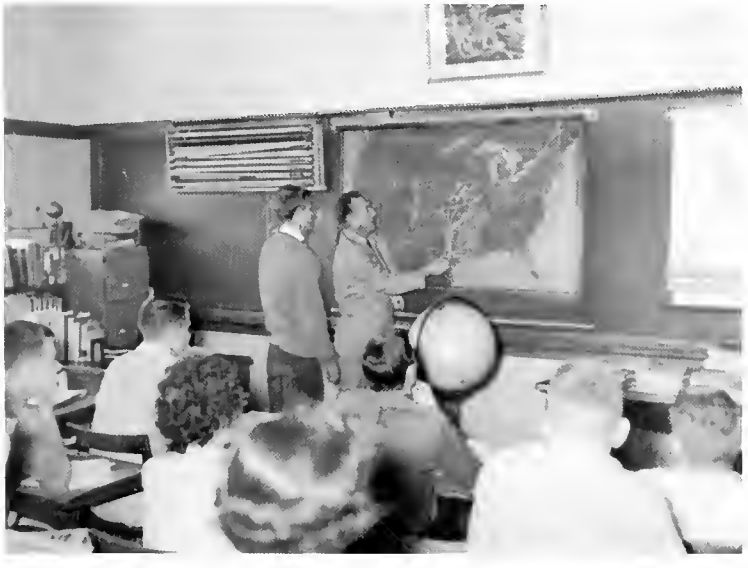

With enthusiasm Mr. McElroy launches into study of the West, his area of special interest. Here a chalk map is used to illustrate the geographical transition of industry in the United States.

History Also Teaches the Conflicting Philosophies Under Which Men Live

LARRY SCHULZ, BS
U. S. and Latin Amer. History
Health and Gym

Mr. Hovland accompanied his first semester psychology classes on their traditional field trip to Boulder and Warm Springs. His efforts with the accelerated U. S. history group included making a workshop of a state legislative session in Helena and coordinating the program with the State University in an attempt to satisfy lower division requirements there by advanced testing of these high school juniors.

U. S. History students Harold Gohrick, Bonnie Johnson, Diane Jensen, Lucille Wallet, Jerry Nichols, Joe Peterson, Bruce Nelson, Karen Morton, Priscilla Lyon, Bill Kopetski, Ron Sowers, Gail Cockrill, Gene Hammatt, Mary Pohlman, Scott Sherlock, Dick Olson, and Linda Asselstine seem intent on Miss Peck's explanation of a current affairs map.

Outside reading, book reports, research papers, all a part of the supplementary requirements of the various history classes, are carried out in the library. Individual social studies class work, too, is often supplemented by bulletin board materials from that source.

History Teaches, Too, That We Live in a Constantly Changing World

Special 2-year project of Mr. Oksenholt's world history classes has been projection and painting of an oversized map on their room's north wall.

U. S. history holds no terrors for these upper level students, nor, apparently, does their teacher. Map work, reports—the fast pace makes varied activity possible.

Mrs. Browning's civics class is required of all students who have not taken social studies.

NATALIE LEWIS, BS, ME
Latin American History
Geography

HAROLD McELROY, BS, MA
History

Through History, Students Understand the Cultural Development of a People

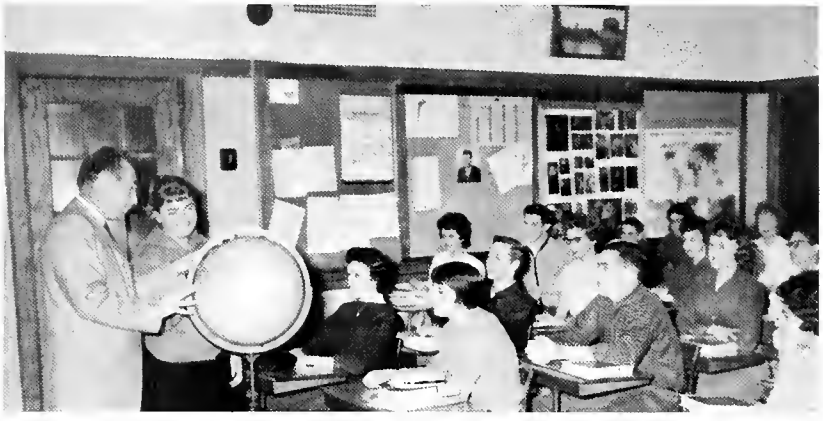

The countries of the world are explained in detail by Mr. McElroy to a history class. Globes, maps, and wall displays are used extensively in keeping up with the changing political, economic, and social philosophies of the world.

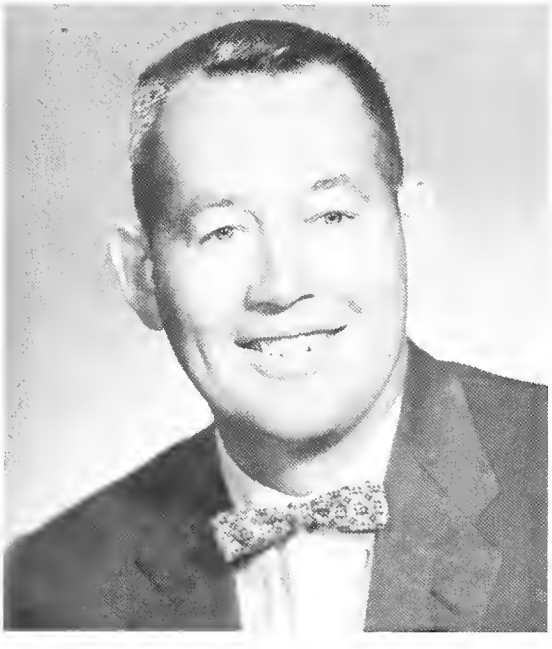

HENRY DAHMER, BA, ME
History

RAYMOND DODDS, BA
U. S. History
Basketball Coach

The two teachers pictured on this page have many duties in addition to teaching history. Mr. Dahmer, above left, is assistant to the principal, and also is charged with administration of athletics. He also counsels students.

Mr. Dodds, above right, coaches basketball in addition to teaching history. The coach joined the GFHS staff this year, coming to the school from Sidney, Montana, where he had an enviable record in the sport.

In addition to using standard texts, history students are required to read current news magazines, and are required to give oral reports. Books that fit into a historical period are encouraged for extra reading by students, and those who do such additional work voluntarily receive extra credit. Many students have raised low grades through additional work, and in addition to the grade have gained valuable information about the background of the world in which they live.

'The Truth Will Make You Free'

Is the Guiding Principal of Journalism

WILLIAM SPAHR, BS
Journalism

Journalism teaches students to seek constantly the facts and the truth regarding any happening. Students learn the news reporting techniques of newspapers, radio, and television. In addition, they are taught advertising techniques, propaganda techniques, and literary techniques. Students publish a weekly paper, and assist with the yearbook. This year their teacher was absent for several months due to the Montana legislative session which he attends as a Representative from Cascade County.

Under the guidance of Miss Mikell Peck and Nancy Wulf, Editor, the various section editors and their staffs work diligently to meet the deadline of the Roundup.

Cutting and pasting

Typing and copyreading

Despite the absence of Mr. Spahr, editor George Sendon and his efficient crew of reporters put forth an Iniwa nearly every other week.

For Those Preferring Trades, GFHS

Shop Courses Offer Wide Opportunity

These boys are locking the print which is ready for the presses.

Mr. Spiniti's print shop prepares boys who wish to further their career in the field of printing.

The first semester classes learn the basic fundamentals of printing and make stationery for their own use. The advanced class prints items such as dance programs, tickets, and membership cards.

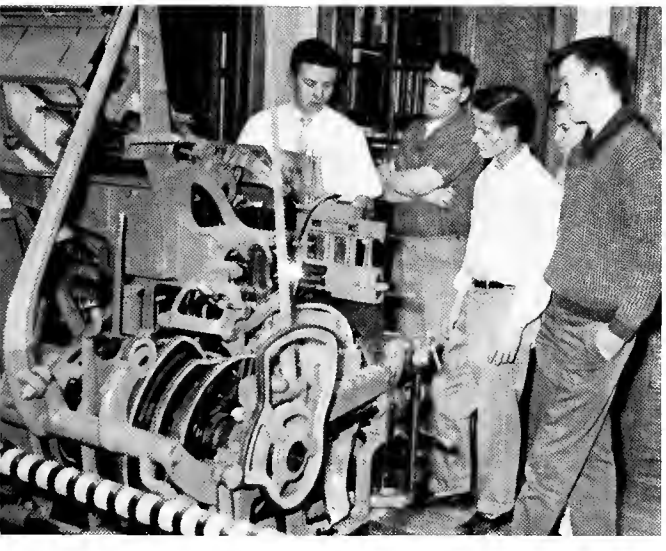

Mr. Spinti demonstrates the proper usage of the linotype machine, which automatically sets type for the press.

Electrical shop classes of Mr. Parsons learn to build radio receivers, learn electronic gear repair, and learn Morse code practices. Students use their high frequency amplifiers to converse with students and friends in other parts of the United States and the world. Almost any day of the school year, students enter the electronic classes with zest, knowing that the time they spend adds to the basic knowledge of the complex field of electronics.

EDMUND PARSONS, BS
Electricity, Radio Electronics

Mechanical Drawing Lays Base for Much Shop Application

Students in printing classes follow their instructor in preparing material for the presses in room 111.

JOHN SAVAGE, BA
Mechanical Drawing

Long a popular course with boys, mechanical drawing teaches the fundamentals of preparing scale drawings, and teaches basic blueprint reading. The large, light, airy room with its hard topped tables provides an ideal working situation not always available in industry. Mr. Savage, mechanical drawing instructor, has been on the staff of GFHS over 40 years.

Students in mechanical drawing class apply the principles taught to them earlier by their instructor, Mr. John Savage.

Metal Craftsmanship and Printing

Play Important Parts in Training

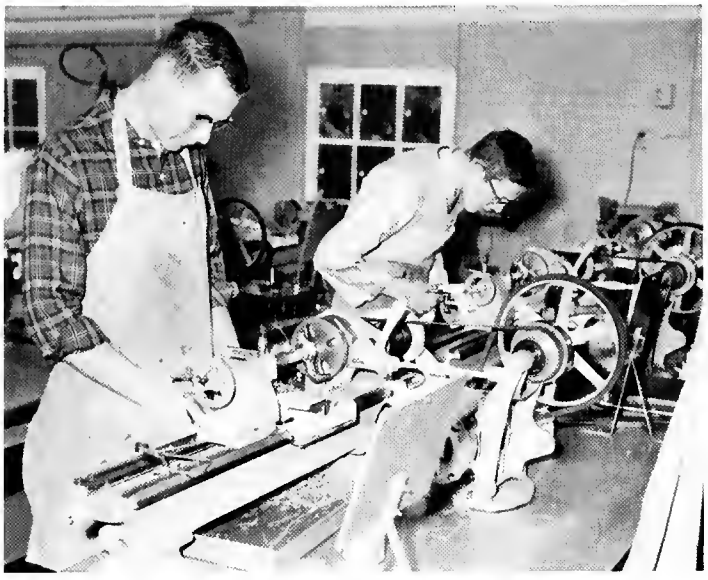

Jerry Johnson and Larry Schilling make metal tools on the metals lathes.

The pre-Christmas weeks were busy ones for the boys and girls in wood shop and homemaking. Their special project, engineered by Mr. Schlameus, was the creation and repair of toys for orphans of the city. In the picture below two students put the finishing touches on a rocking chair for a child.

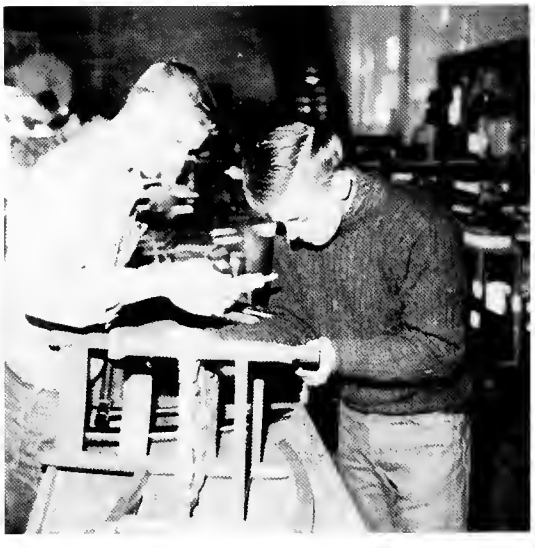

Industrial arts teacher, Mr. Engel, spends many nights at school instructing auto mechanics in the adult education program. He was the organizing spirit of last year's riotous faculty basketball game and served as sponsor of the 1960 Roundup day assembly. This year he represents a portion of the faculty at the local professional organization.

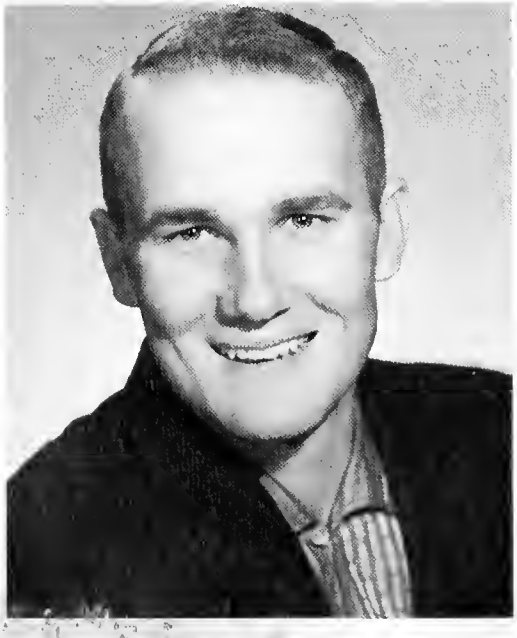

The cutting of a taper is demonstrated to Ron Hilbig, Ron Miner, and other students of Mr. Engel in machine shop.

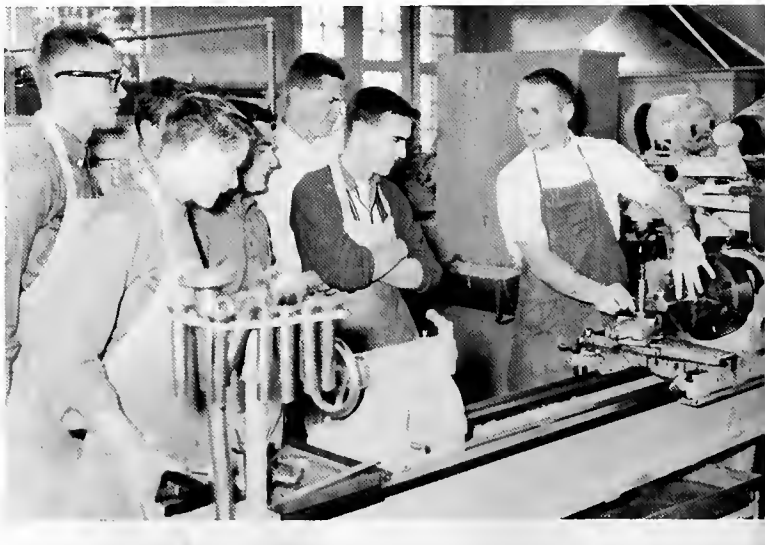

Practical Application of Woodworking

Is Possible Through Well Equipped Shop

Students Bill Suden and Tom Murray get special helps from wood shop teacher, Mr. Green.

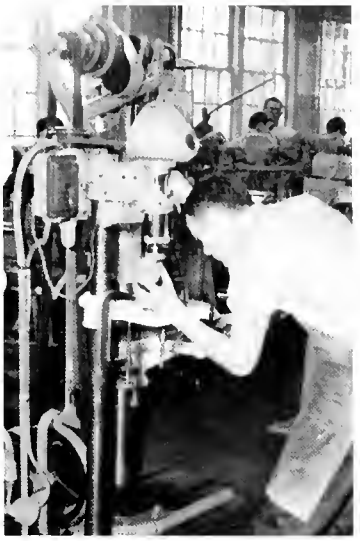

Tom Kynett, Gene Domogalla, Bill Earl, and David Williams are shown working the hand presses.

At the end of the school year, boys display the results of their efforts for faculty and student body to admire in the main auditorium foyer. Many items which have been put to practical use at home are returned to school for that exhibit.

FLOYD SCHLAMEUS, BS, ME
Woodworking

Music As a Fine Art Occupies an Important Place in Daily Study

ROGER HEATH, BM, MM
Band

Dennis Guilliaume and Chuck Wentworth, of the GFHS Band, review a piece of sheet music with Mr. Heath.

Delightful music is provided by the Blue Notes for the after game dances.

KENYARD SMITH, BM, MA
Vocal Music

Pictured below is the Boy's Quartet, consisting of Scott Stevens, Jim Stanard, Terry Ryan, and Aaron McLaughlin. They are accompanied here by Mr. Smith.

Because of a Fine Music Curriculum,

GFHS Musical Groups Are Outstanding

Members of the conducting class are: 1st row—Joh Nichols, Pat Ojala, Bonnie Jo Robbins, Martha Doolen, Mary Mosch, Harriet Corbett, Ruth Emerson. 2nd row—Mary Kay Moen, Dave Boyles, Chuck Wentworth, John Wilson, Bob Wick, Keith Nichols, Jerry Mader.

GLENN WELSHON, BS, MA
Orchestra, Conducting

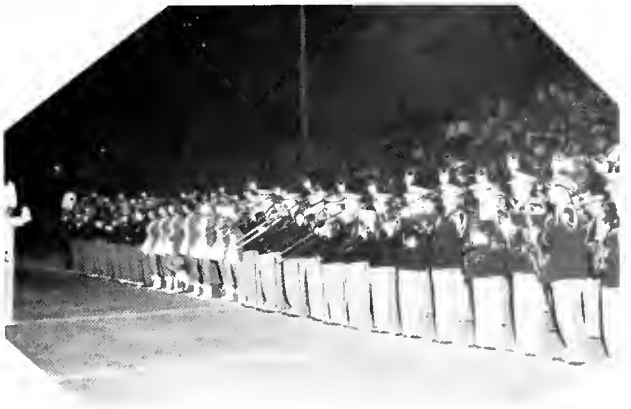

The Band and Bisonettes are in formation for the half-time show.

The three directors in the last few years have organized many small musical groups within the larger groups. These smaller groups have been entertaining at the various civic meetings throughout the city.

Many hours of painstaking work have gone into the preparation and perfection of these groups, but the results have been very rewarding to both the teachers and the students.

The photographer catches Mr. W

English Study Is Emphasized in Every GFHS Year

In keeping with modern thinking the English faculty was expanded this year in order to achieve a lighter teaching load for each and to enable more writing to be assigned and read. Students took different views of this additional essay work but mostly realized that they were being better prepared for college.

Average teaching load this year in English is four classes of 25 students each. Formerly, the class load was five classes, of 30 students. Under the new schedule, teachers have more time to work with students in this critical area of language.

PHYLLIS HOOPS, BS, MA
English

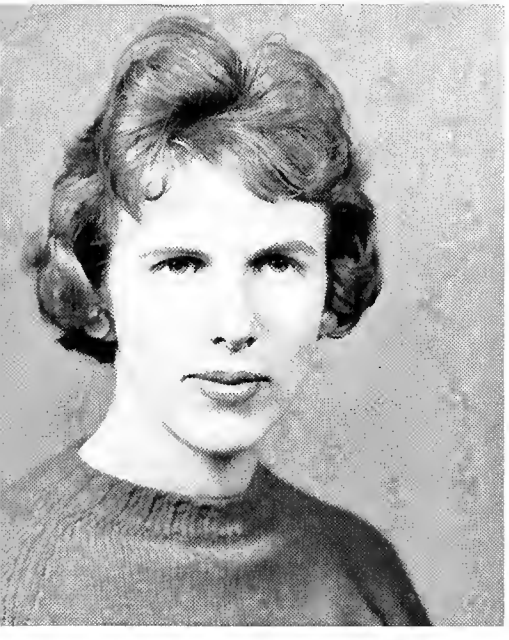

SYLVIA JONES, BA
English

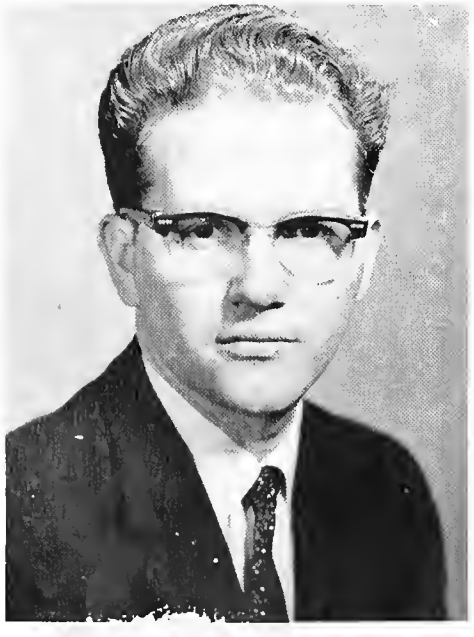

Metro-Goldwyn Mayer upon request sent cuts of their production of Julius Caeser as supplimentary teaching material to Mrs. Phelan, Sophomore English instructor.

The Key to Oral Success

Is Mastery of One's Language

Sophomore classes in English learn grammer techniques, read several novels, and learn the basic elements of theme writing. Junior English students have an opportunity to put their earlier training to use by writing short stories and longer themes, and in addition must read at least six books every semester and give written or oral reports on them. At least half of the junior year is spent in studying grammar, and the other half is spent in writing and literature of the American scene.

Senior English students study English literature, and perfect their grammatical techniques in order to meet college entrance requirements. GFHS curriculum contains provisions for senior English study that permits students going on to college to take classes in English according to their future need.

SARA STEUBS, BA
English

It's quiz time in English class as Mrs. Morse reads the directions for beginning work.

Students of Mr. Lund's English class work on themes in class while the instructor notes their progress.

Students of Miss Cosgriff's accelerated English class listen to a student report on a novel being studied by the class.

The Study of English Forms the Support for All High School Work

MYRTLE NELSON, BA
English

The English language is the key to American living. A knowledge of this important tool unlocks many doors in our civilization which would otherwise remain unopened, but by the same token a lack of knowledge closes many doors. We have an exceptional English department at GFHS employing sixteen teachers. There is an accelerated or honors class on each of the three levels of English. Homogeneous grouping is further carried out by the division of senior English into college preparatory and non-college preparatory classes.

Units of grammar and literature are covered each year. The sophomore classes have a unit entitled "Meet the World" which acquaints them with the cultures of foreign countries. American literature is emphasized in the junior course of study. The senior year students are introduced to English literature and authors. There is also a unit in senior English which requires students to do research on various colleges and helps prepare them for college life.

The library often proves to be a necessary asset to Miss Nelson's senior English classes.

STANLEY MORSE, BA, ME
English

Contemporary and Classic Are Studied by All English Students

Miss Beiers, like a number of other new teachers to the school found it necessary to mobilize for each class period, making use of rooms vacated by other teachers during a free period or while they attended to other duties. She assisted with management of the new auditorium study-hall, made necessary by influx of student population which had to be accomodated in classrooms cut from former study facilities.

MARLYS BEIERS, BA
English

Seniors settle themselves for the next 55 minute class as Mr. Morse prepares to "lecture" them.

One of the senior class sponsors this year, Mr. Stende plays a role he has filled numerous times in the past. His experience is valuable as a source of direction to planning committees for class assembly, Senior Ball, and commencement.

With the increased emphasis on composition in all 3 years, students write and, inevitably, rewrite greater numbers of themes.

SIDNEY STENDE, BS, ME, MA
English

Themes, Book Reports, and Daily Literature Assignments Mark All English Classes

One class supplement used by students in English for living and English for reading groups is provided in individual copies of Reader's Digest. Below non-college prep seniors in Mrs. Phelan's class enjoy some moments of silent reading in this periodical.

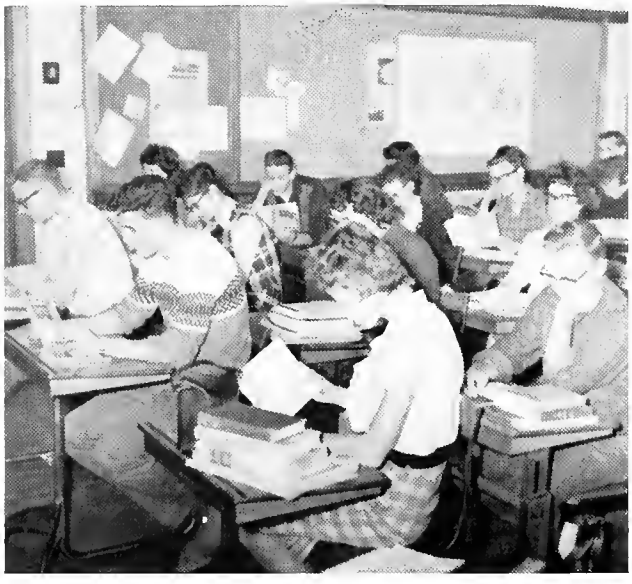

MARY JANE PACE, BS
English

Mrs. Pace instructs several classes of sophomores and juniors in basic language skills, both grammar and American literature.

MYRNA STALNAKER, BS
English

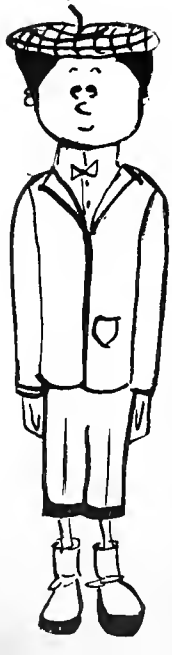

CLARA PHELAN, B. JOURN.
English

For the Writer, English Offers the Key to Success

Analysis of sentence structure in order to better understand the tools of the language and their most effective organization is of primary concern to English classes at all levels. Diagramming on the board provides a useful means for accomplishing this by making visual that which must be retained.

DENNIS MOLLANDER, BA
English

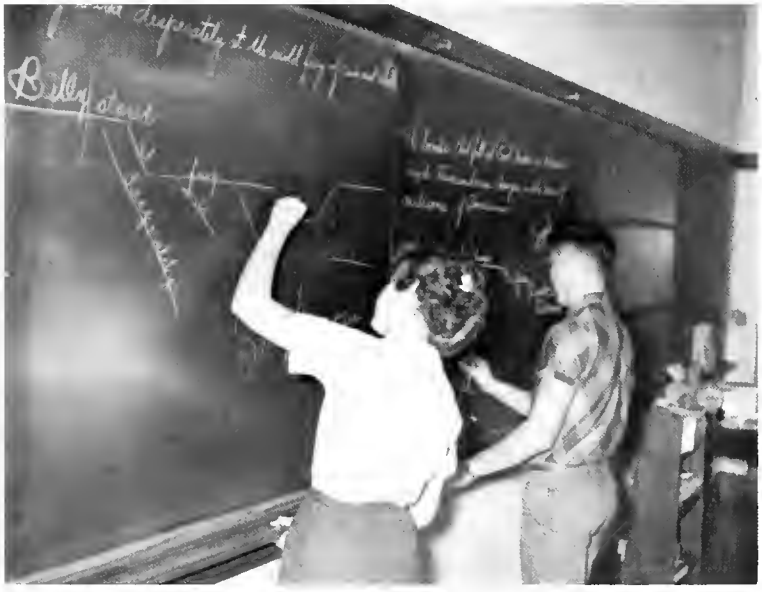

Grammar is neccessary for success in every English department.

MARJORIE MORSE, BA, BM
English

Mrs. Morse instructs sophomores and seniors. In keeping with a serious interest in music, she gives private voice lessons, too.

In the picture at left a group of sophomore students hears the report of a classmate. Miss Cosgriff supervises the typical classroom situation.

Special reports and talks help to give poise and confidence to the students.

Science Constantly Looks to the Future

PAUL BUCK, BS, MS
Biology, Adv. Biology

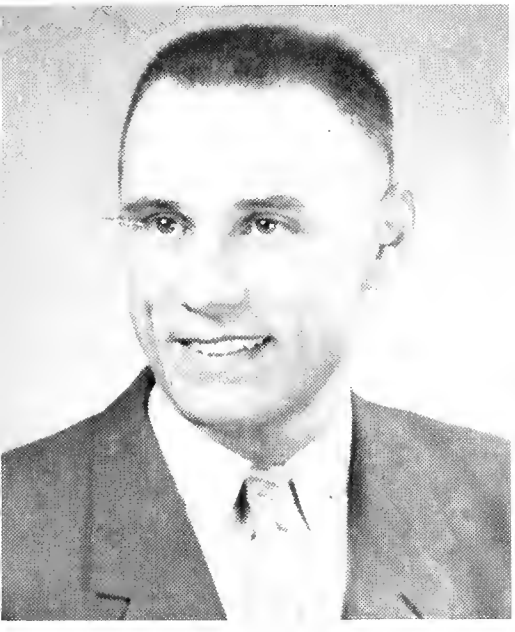

JOHN STEFANOFF, BS, MS, ME
Physics, Adv. Physics

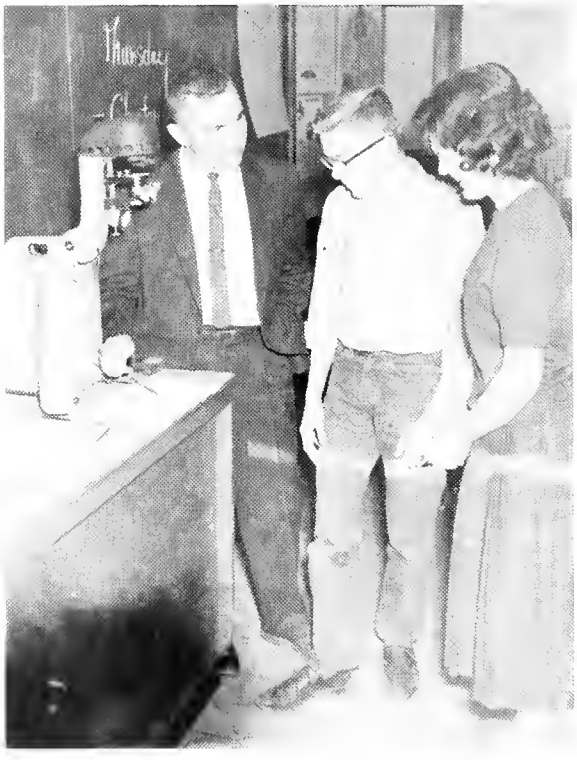

Mr. Johnson is demonstrating the use of prepared slides to his biology students.

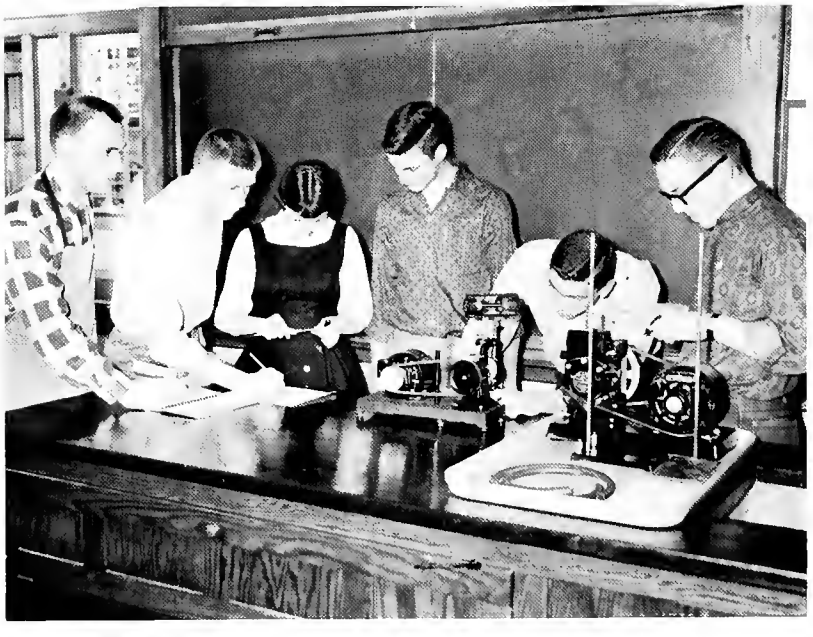

Mr. Stefanoff watches as advanced physics students Bill Hughes, Kay Johnson, Tom Wolgamot, Dave Sletta, and Doug Evans conduct an experiment measuring centrifugal force.

Scientific Thought Challenges Each Age

Our science classes contain many curious students eagerly searching for knowledge in this field. Experiments go hand in hand with the teaching technique used in our science department. Equipment used in each science class to demonstrate certain principles of chemistry, physics and biology. Our science department rates very high and many of the students from our school have received awards stemming from their original training in Great Falls High School. Our science courses are a challenge for their students.

Barbara Smith and Bonnie Silta, students in advanced biology, inspect specimens in Mr. Buck's miniature greenhouse.

Advanced physics students work with microscope and carbon arc lamp.

Beginning scientist, John Skelton, runs an experiment in radio electronics.

GERTRUDE OLSON, BS, MS
Biology, Health

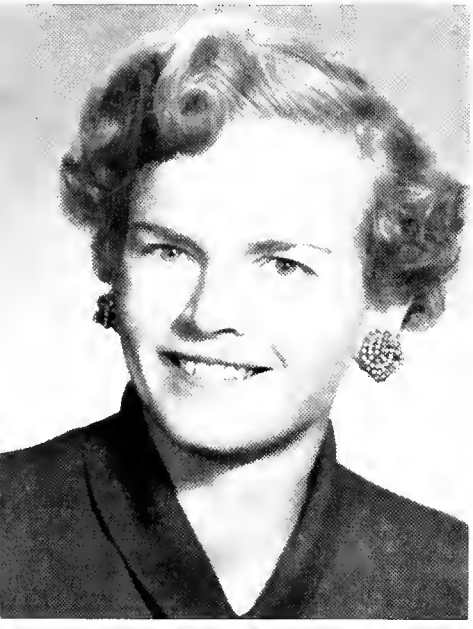

PEGGY BLYTH, BS
Health, Biology

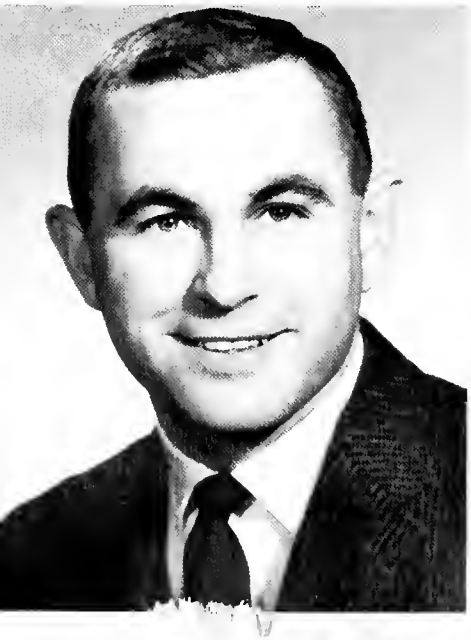

The microscope is a helpful asset to Mr. Buck's advanced biology classes.

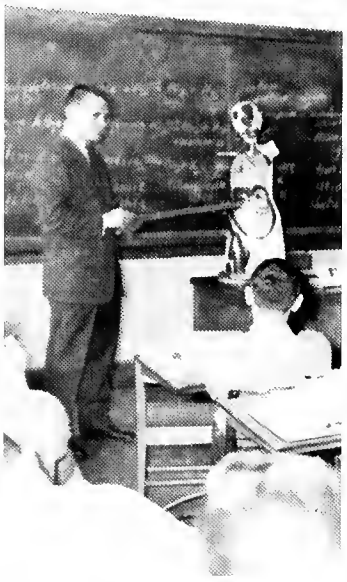

Mr. Carlson discusses the anatomy of the human body with his health class.

Mr. Buck explains a question asked by a student.

Mr. Johnson's biology class shows its power of concentration while absorbed in writing a test.

The Laws of Physics or Chemistry Provide a Constant Challenge to the Inquisitive

Members of Mr. Stefanoff's advanced physics class, Terry McGovern, Kathy Baker, Doug Abraham, Gary Clinard, and Bob Lund make an experiment studying accelerated motion.

Besides teaching physics and advanced physics, Mr. Stefanoff sponsors the National Science Talent Search. To enter the competition the student must carry out a project which is judged on a nation-wide basis. A national exam is then taken, for which scholarships are awarded to the students receiving the highest scores.

Together with Mr. Buck, high school biology instructor, Mr. Stefanoff is also a member of the State Science Curriculum Committee. This group formulates science courses for the state of Montana.

Mr. Buck shows two advanced biology students how to dissect a shark.

Human anatomy charts serve as helpful visual aids in health and biology classes. Here Mrs. Blyth points out the function of the digestive system for her sophomore girls.

The Organization of Matter Is Explored in Chemistry

ANNA KINGSBURY, BS
Chemistry

Don Carberry, Gary Polich, Dick Hurd, and Dan Frazer are intent upon the chemistry experiment which they are conducting. Laboratory work each week supplements the lecture and text materials which the students must master. A large part of the course is college preparatory.

Another group of budding chemists delves deeply into the mysteries of science.

Chemistry students find their experiments a great addition to their course of study. These experiments give them a taste of what it is to actually be a chemist. This practical application gives more meaning to what they have read in their text books. At times the students make mistakes and the experiments don't conclude as expected. The per centage of laboratory equipment accidently broken during these experiments is always high. The chemistry department requires each student to pay a laboratory fee of $1.50 to cover this breakage.

a Study of the Earth's Flora and Fauna Is Provided in Biology Classes

These future chemists seem to enjoy their experiments.

EUGENE L. CARLSON, BA
Biology, Health,
Head Football Coach

Mr. Hall and Mr. Carlson show plant and animal life to their classes.

RONALD HALL, BS
Biology, Health

GFHS' Driving Course Is Recognized by Authorities As Being Vital to Safety

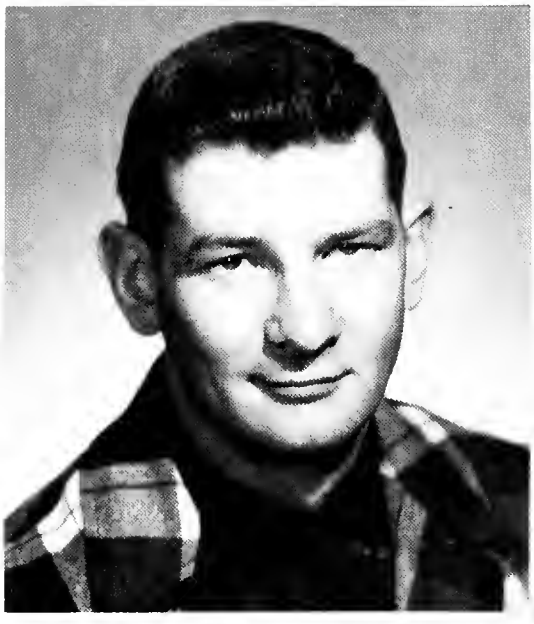

ROBERT BROWN, BS, B. PE
Drivers Training

Besides having an advisory, Mr. Brown devotes all his time to teaching driving. Mr. Brown assists with drivers training in the morning and teaches history during the afternoon. Two 1961 model Fords were donated to the school by the Bison Motors, which have been a great asset to the training. Students receive no credit for the course, but obtain valuable training which will be of great use to the students.

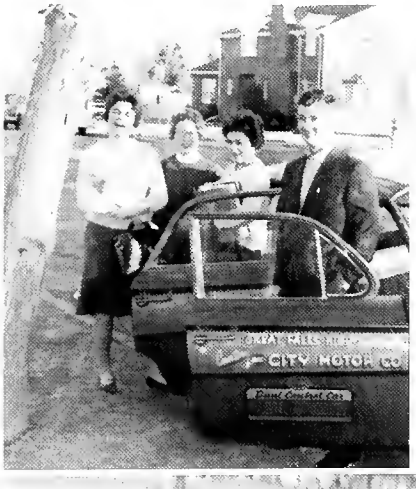

Speech Emphasis Has Earned GFHS Students Statewide Respect at Meets

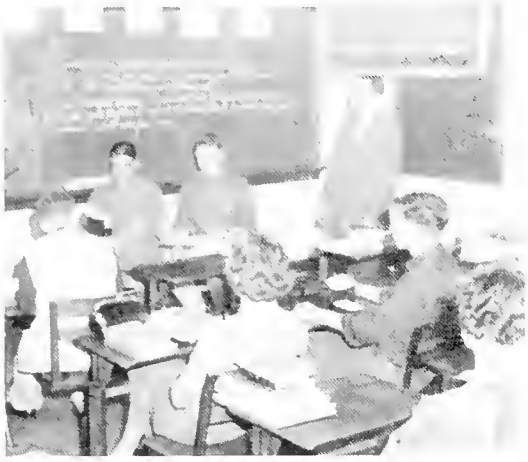

The arts and techniques of correct speaking are studied extensively in Mr. Hunt's speech class.

IVAN HUNT, BA, ME
English, Speech

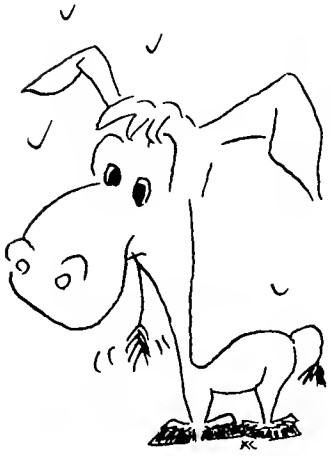

The class evaluates the work of Don Torgenrud, winner of the "Voice of Democracy" contest and one of six school representatives to the Gonzaga speech meet.

These students take part in most speech activities in which GFHS participates. In the picture at left Stanlee Wardinsky and Delsea Bruington are pictured with Frank DuBois. At right are Naomi Fineman, Dennis Rovero and Raelee Bothwell. All participate in some phase of the debate, dramatic interpretation, extemporaneous speaking, or humorous and serious declamation.

Through Art, Students Learn to Think and Express Themselves Creatively

DONALD WALTERS, BS
Drawing and Painting
Comm. Art, Art Structure

Mr. Walters conducts his classes using the theory that an informal atmosphere is best because the students are more creative when they are relaxed. He teaches three art structure classes and two classes of commercial art. In art structure the course of study includes projects covering many phases of art. After having had a year of art structure a student may then go on to commercial art.

The paint table is one of the most popular places in Mr. Walters room.

The art classes of GFHS do their school many services. They make posters for school plays, help to decorate for school dances, and generally contribute artistic talent and advice when requested. Art supplies are often made available to members of the faculty, students, and school organizations.

Jane Bailey, Judy Knaup, Mr. Walters, Caroll Manuel, Marcia Crackenberger, Carol Wenner watch as Kathy Eschenbacher works on her silk screen project.

Ellen Olson looks over Janice Levine's shoulder to see how she is coming with her picture.

Scenic Designs Provides a Chance for Expression That Has Fruition in School Dramatic or Musical Productions

Here is an interesting corner of one of the art classrooms. The projects displayed are those of the art I and commercial art classes. Mr. Walters chooses the most original work turned in and exhibits it in his room and on the bulletin boards of the third floor hall.

Penne

Well ole girl - loads of luck to a good and trusting friend, be good and don't forget our good ole times!! Loads of luck in the near future in what you may undertake.

Love Ya
Bessi

Mr. Dillabough teaches classes in applied design, stage craft, and art appreciation. His stage craft classes have the task of furnishing the sets for all school productions. They not only do the art work, but also the actual building of scenery and operation of the lights. Applied design and stage craft are open only to those students who have successfully completed one year of either art I or art appreciation.

Mr. Walters aids three first year art students with a project in design. He gives a theme for each assignment which helps the student think of a topic for his composition. These themes are always broad enough so that the student may give free rein to his imagination.

Center of Visual-Audio Aids for District Is at GFHS

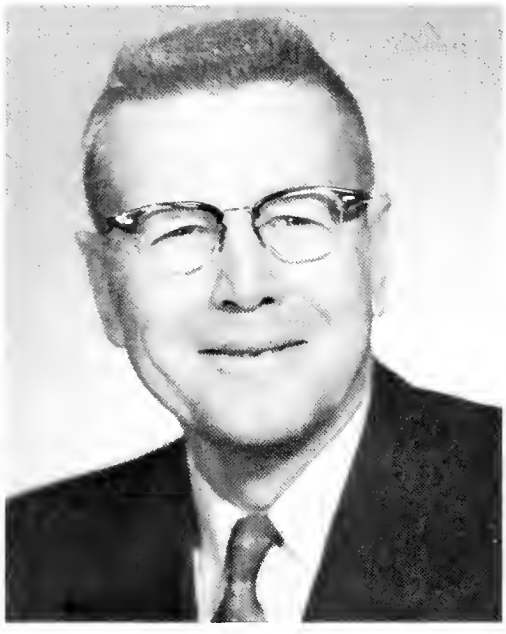

ARTHUR ROSEBERRY, BS, ME
Audio Visuals

The audio-visual department serves the entire school district which includes the thirteen elementary schools, the three junior high schools and the high school. It schedules films for the school year and also arranges equipment for the various schools.

In addition to supplying movies, filmstrips, slides, records, and tape recordings, it provides the necessary projectors, tape recorders, record players, and opaque projectors.

The fast-growing library now includes 600 16mm films which are valued at approximately $4500. The increased demand is brought about by the high caliber of education which the students are receiving.

The information in the films supplies additional material on the subjects taught in the schools.

Below is pictured the new film inspection machine. This machine not only checks sprocket hole defects, thickness defects and number of splices, but it counts film footage, cleans and automatically rewinds the film.

Bookeeping Classes Use Newest Methods to Learn Basic Accounting

More students graduate from bookkeeping classes direct to practical office jobs than from most commercial courses. As bookkeeping instructor, Mr. Bofto emphasizes practical application of arithmetic principles. For those who go on in the field of business administration, this provides a foundation for eventual achievement of the coveted C.P.A.

EINO BOFTO, BS, ME
Bookkeeping
Head of School Finance

Here Miss Kanalz' bookkeeping class proves that 112, the mechanical drawing room, can be put to another good use.

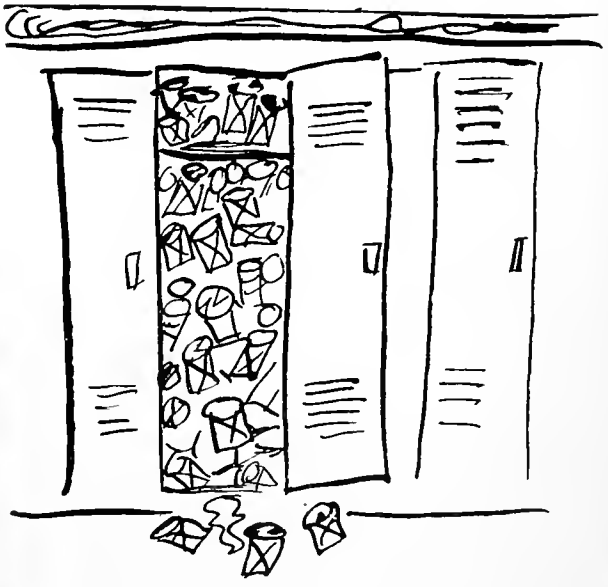

Mr. Bofto checks to be sure that the students have mastered the machine aspect of bookkeeping.

Library Modernization During Past Year Increases Effectiveness of Popular Study Area

Students increase their knowledge in every field when they check out and read the variety of books kept in our library.

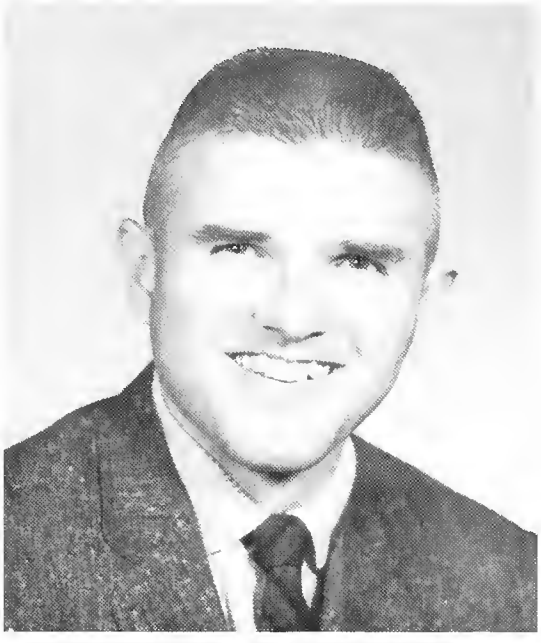

JOHN APER, BA, MA
Library

The library is also used for study purposes and keeps reference books for the student's use.

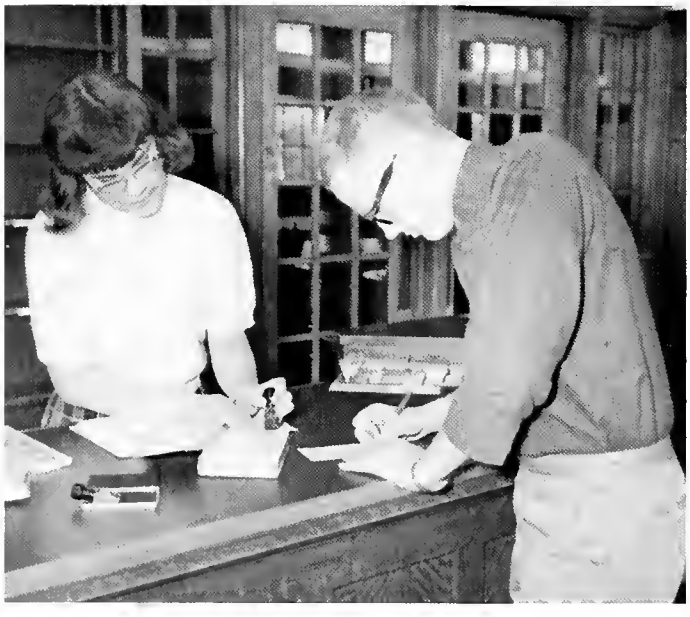

Don Ritt, senior, checks out a book from librarian, Violet Fiebranz. Many of the seniors make good use of these books in their preperation for college.

Chuck Tomsik, Naomi Fineman, Clayton Holland, Don Torgenrud, Junior Perry, and Lauren McKinsey are shown here as their senior English class spends the period for research work.

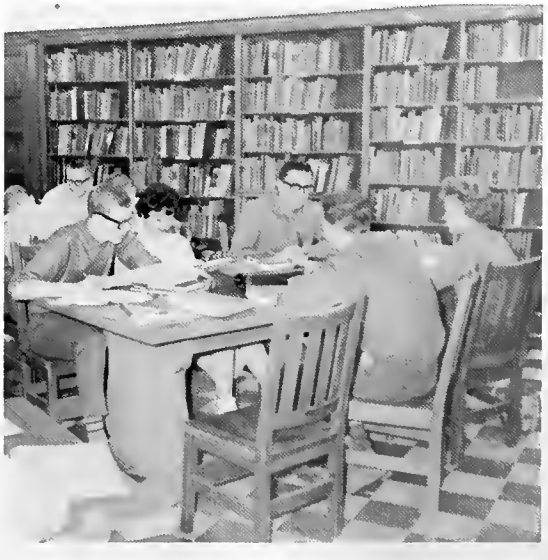

Library Facilities Are an Asset to All Teachers and Students Doing Research

Quite a change took place in the library before school started last fall. The library was completely rearranged to make room for more students and to accomodate the ever growing number of books. A new office was added for the librarian, Mr. Aper, and his assistant, Mrs. Johansen.

MRS. JOHANSEN
Librarian's assistant

Pennee Thronson spends many hours in her library duty class indexing and sorting books.

Mr. Aper shows a student the correct use of the card catalogue.

Homemaking Classes Emphasize Basic Arts for Young Women

Miss Mann demonstrates the art of biscuit making to two of her homemaking students.

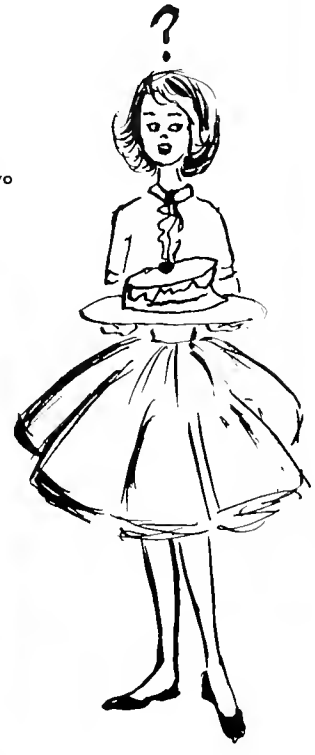

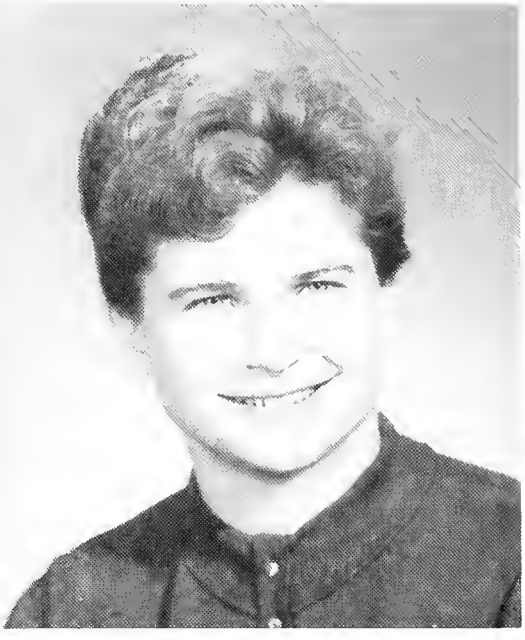

CARRIE MANN, BS
Home Economics

The teaching of cooking and sewing is all a part of Miss Mann's job in preparing young girls for their roles in life as housewives and mothers.

...ried garments made by the homemaking classes, this wedding dress is the most ...t beautiful.

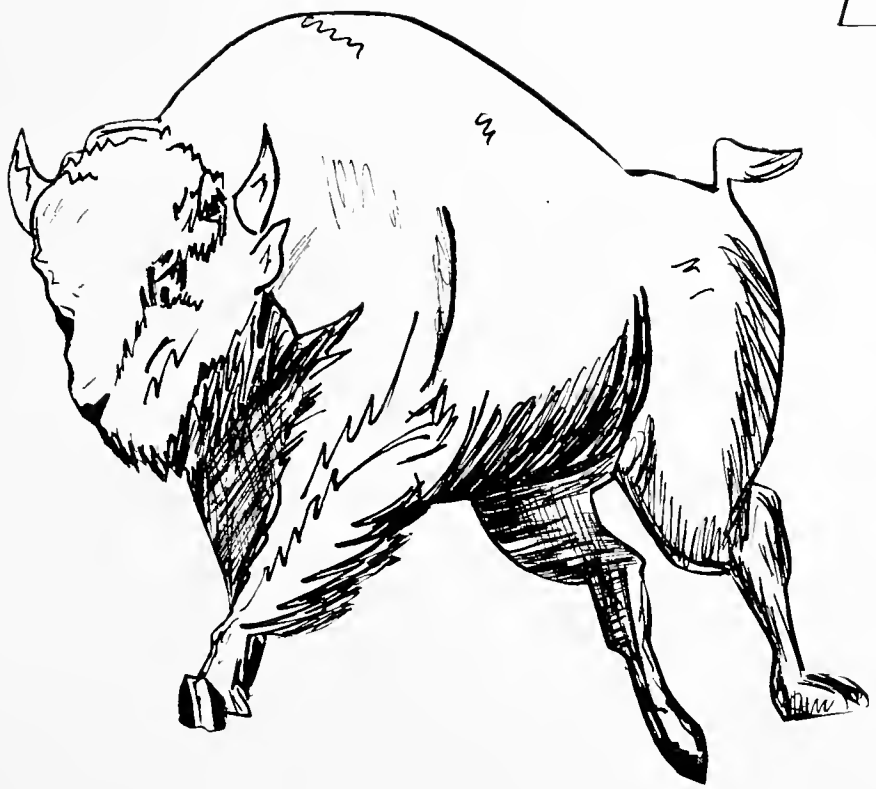

SENIORS

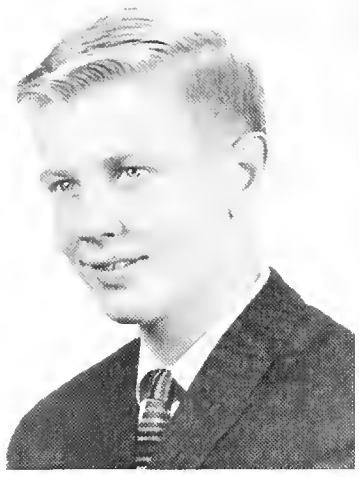

Abraham, Douglas

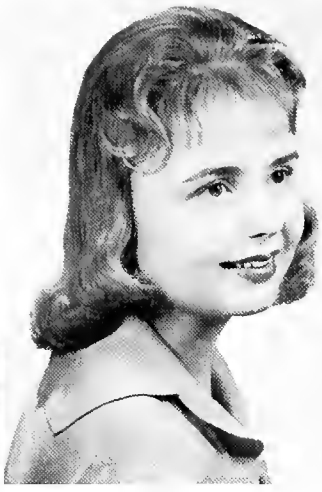

Adolphson, Karen

Agre, Nelle

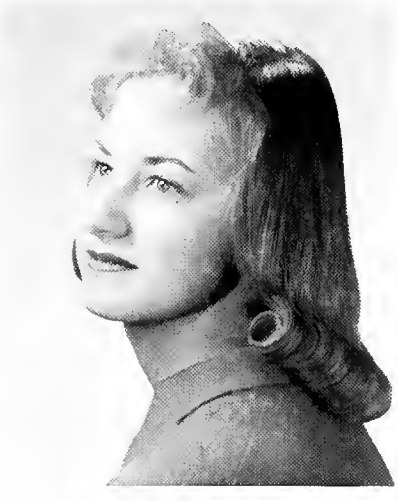

Ahlquist, Roberta

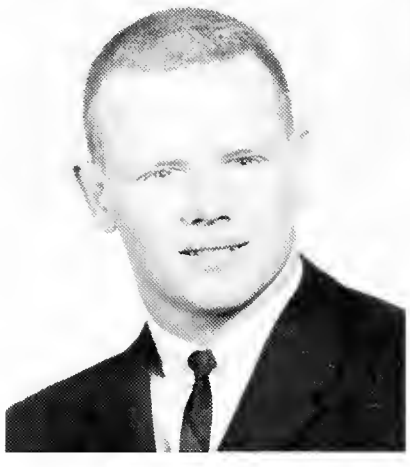

Albrecht, Terry

Altenbach, Pam

[illegible]

Amdahl, Ruth

Andersan, Barbara

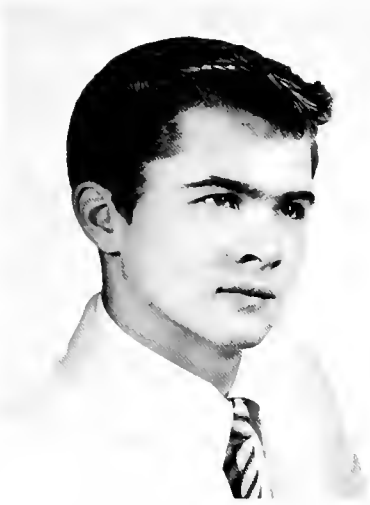

Anderson, Robert

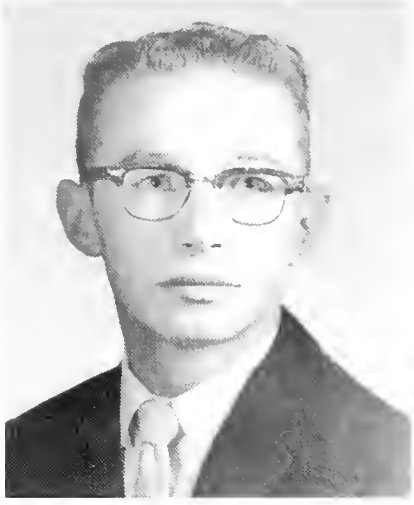

Anderson, Stephen

Atkinson, Lynn

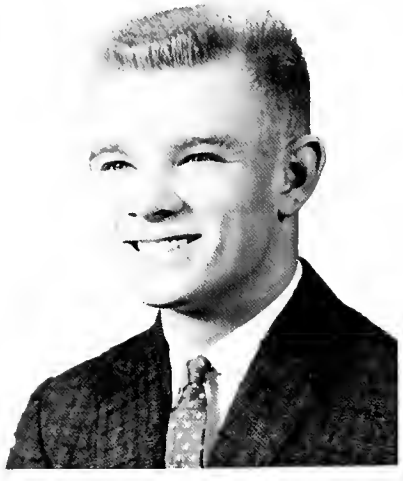

Austin, Erik

Baarson, Gary

Back, Fern

Bailey, Jane

Bain, Bertha

Baker

Baker, Kathryn

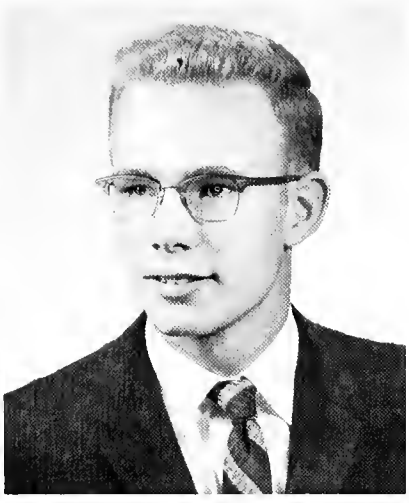

Balhiser, Robert

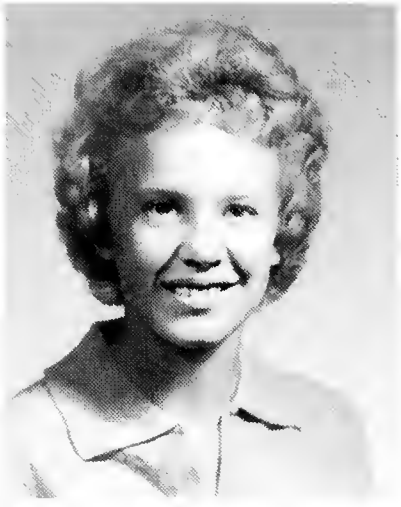

Bardwell, Barbara

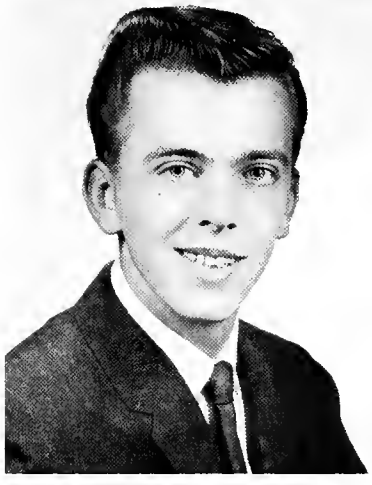

Bardwell, Douglas

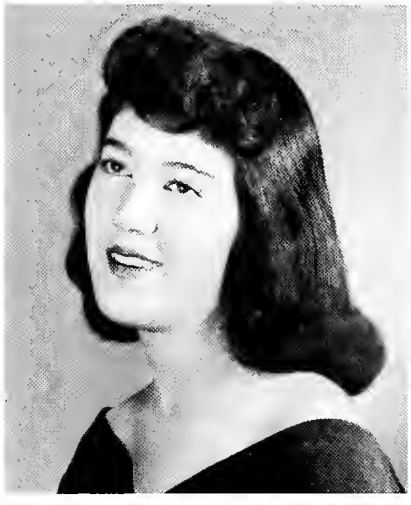

Barkley, Ruth

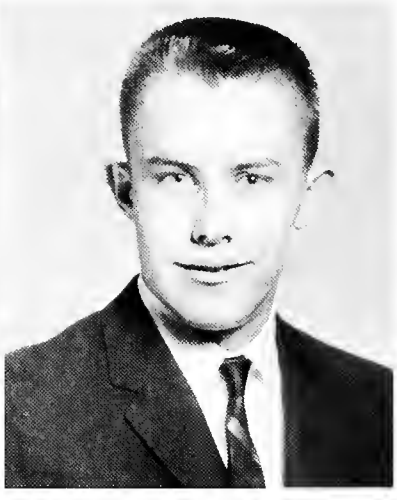

Barrett, Bruce

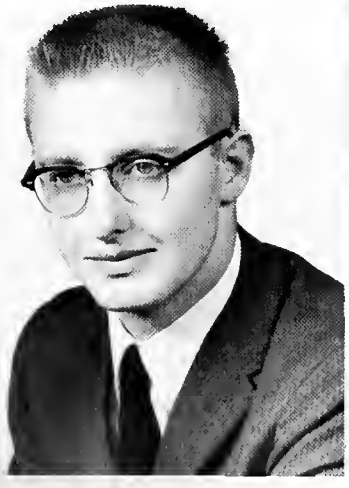

William

Barrozo, Lela

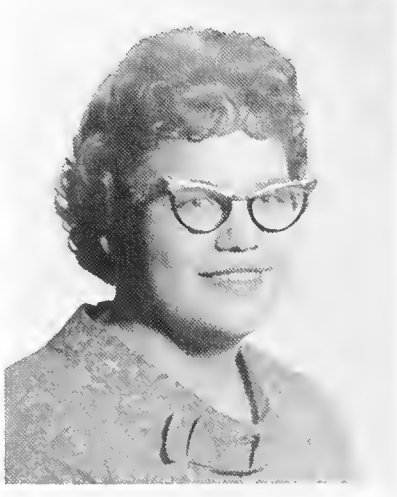

Barsatti, Marcia

Bartsch, Jeff

Bassett, Fred

Bateman, John

Bauer, Sherry

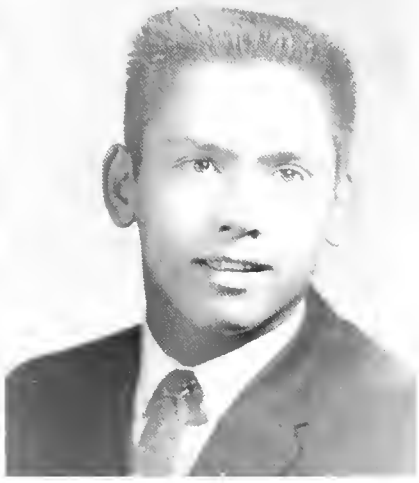

Bautista, Ray

Benham, Bill

Bernasek, Tom

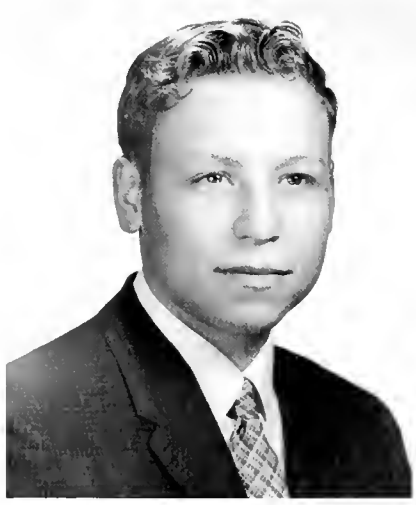

Blake, Russell

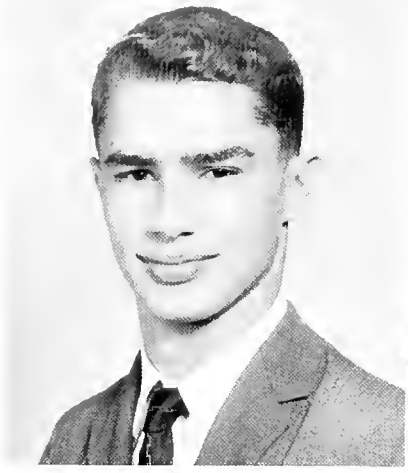

Blue, Lonnie

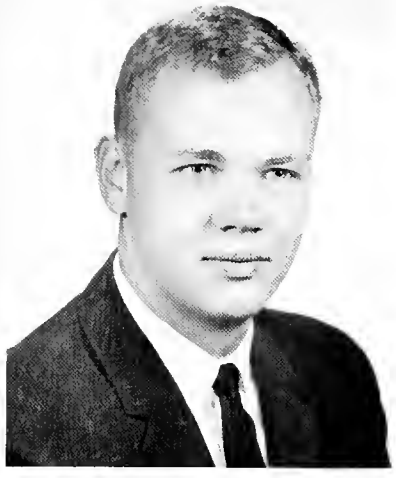

Bofta, David

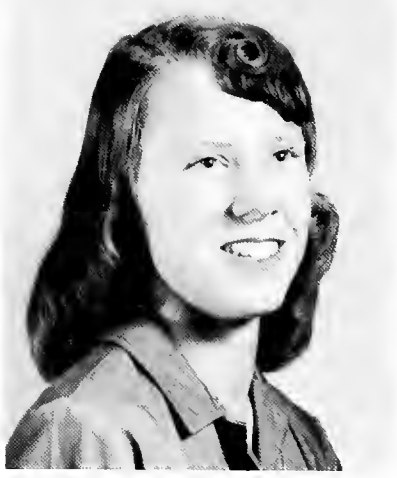

Bone, Claudia

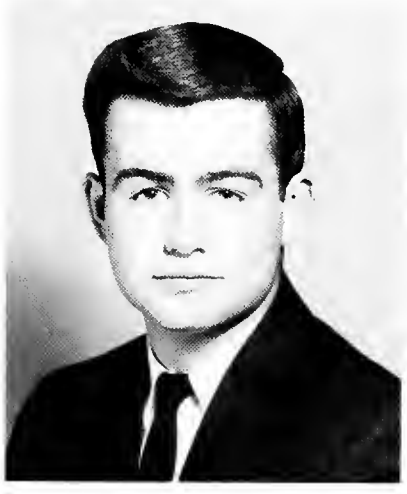

Borden, David

Bothwell, Raelee

Boule, Janice

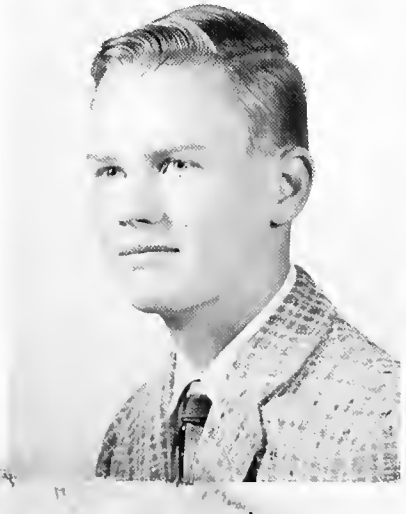

Bowlin, Terry Sue

Brandvold, Joan

Brekke, Karen

Brendgord, Carol

Bresee, Shirley

Brevig, Sharon

Brisbin, Linda

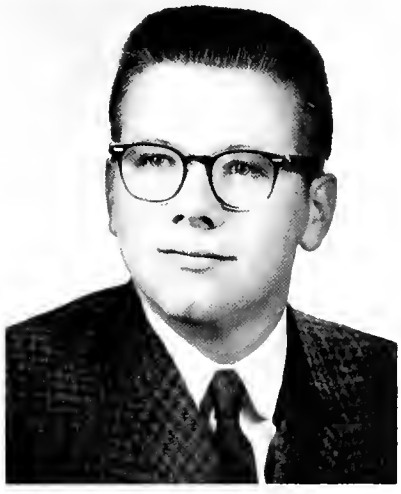

Brower, Danny

Brown, Michael

Bruington, Delsea

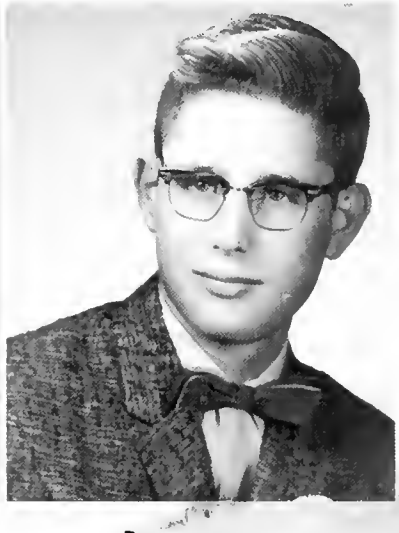

P.

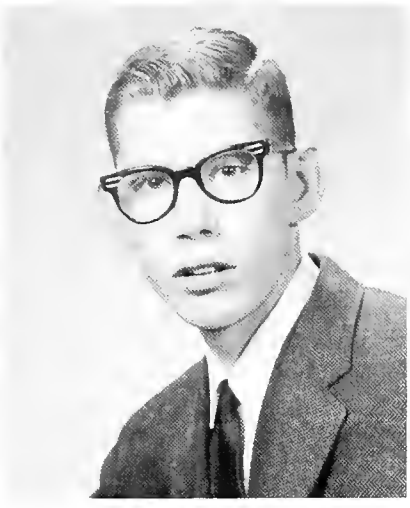

Buffington, Malcolm

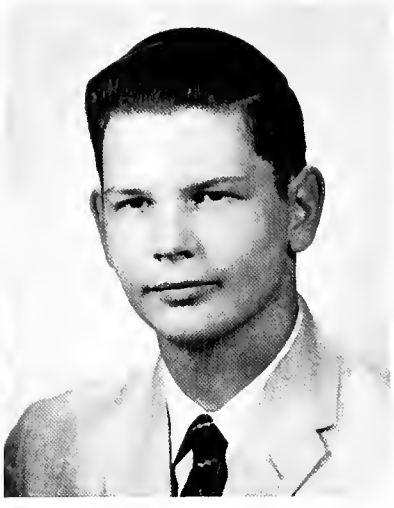

Bunker, Benjamin

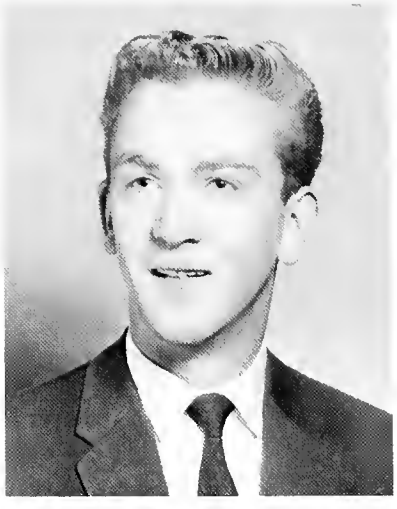

Burrows, Frank

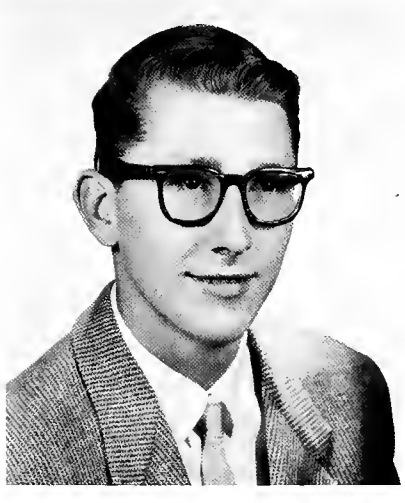

Byers, Gary

Calveri, Jeanne

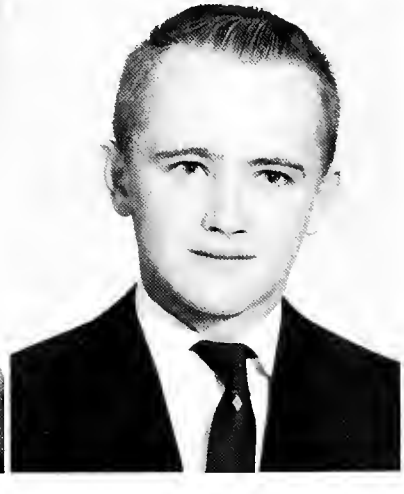

Campbell, Gary

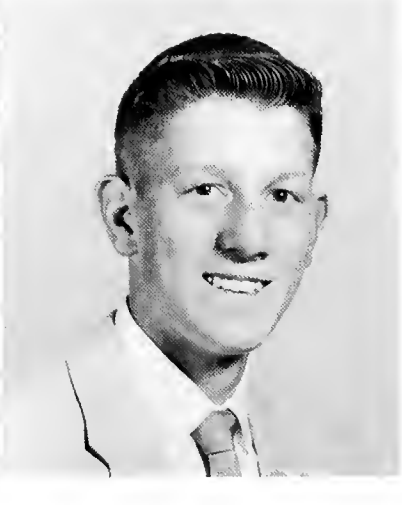

Carr, John

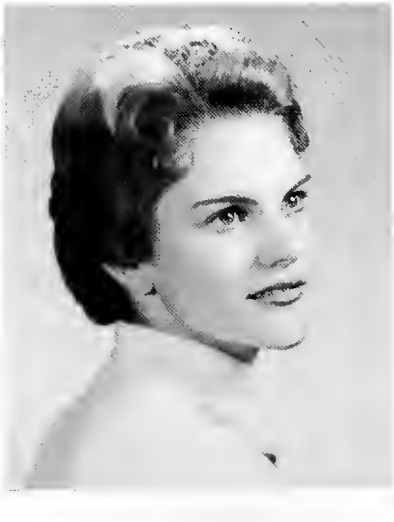

Carter, Janette

Carter, Patricia

Chamberlin, Robert

Charlson, Lynn

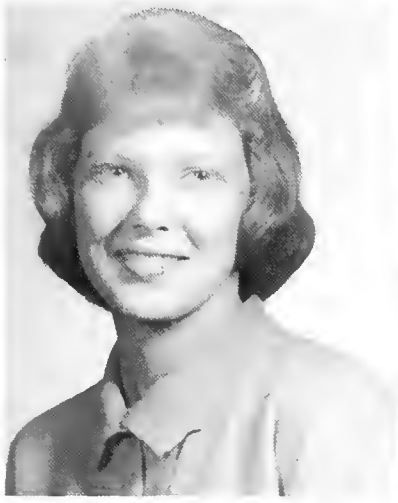

Chrisman, Patricia

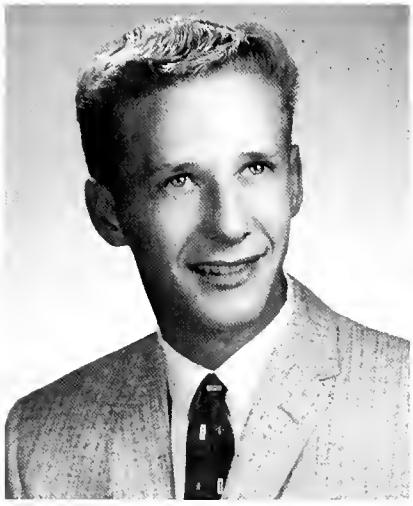

Christofferson, Larry

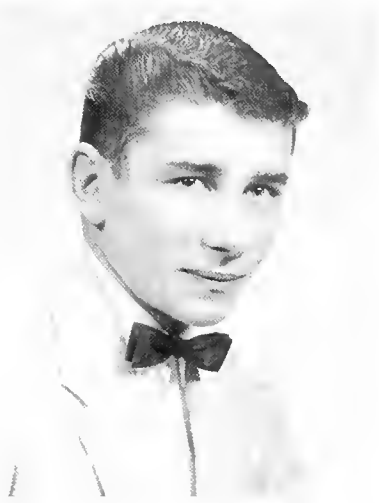

Clapshaw, Robert

Clark, Linda

Clary, Ann

Cli

Combs, Hans

Conley, Delena

Connell, Patty

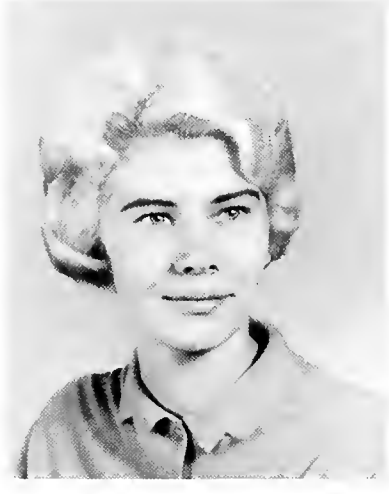

Cook, Alberta

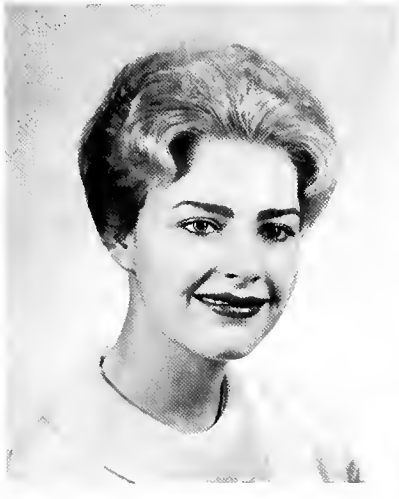

Cook, Judy

Cousins, Dianne

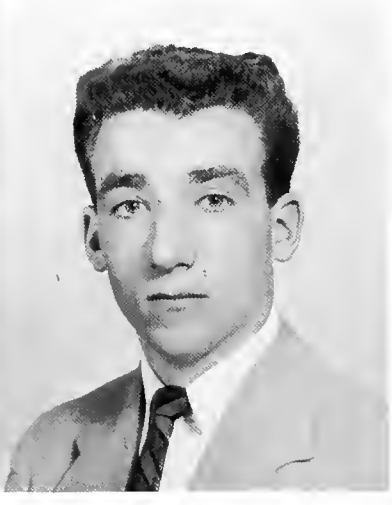

Cox, Lesie

Crackenberger, Marcia

Creek, Michal

Cracker, Barbara

Craff, Connie

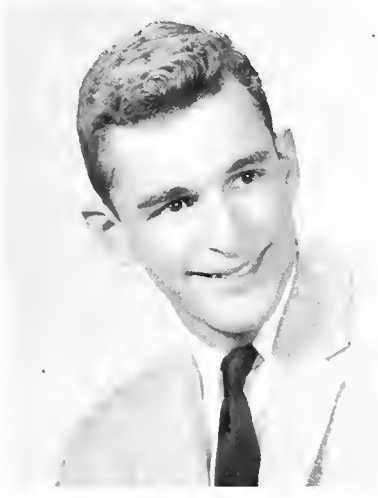

Curtis, James

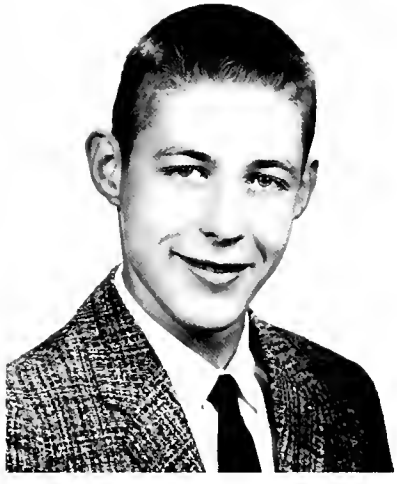

Dahl, Mark

Dannels, Ede

Darby, Diane

Davidson, Joyce

Davis

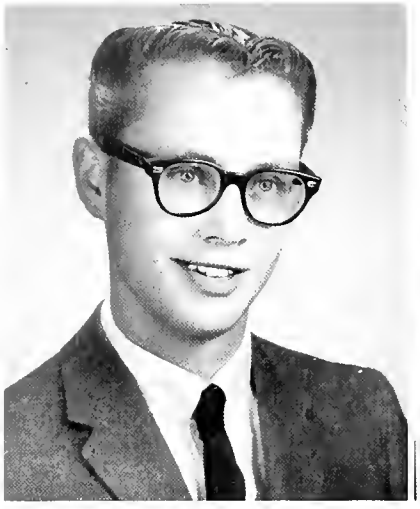

Deck, Earl

DeLange, Ardelle

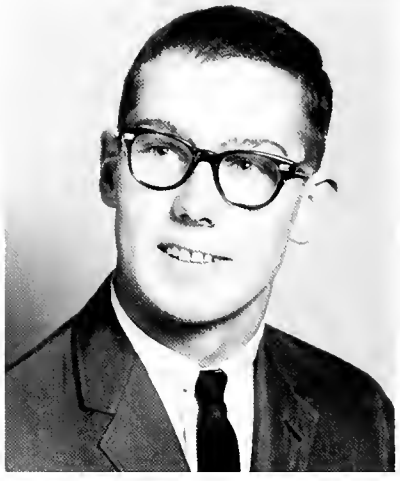

Denton, Gordon

Denton, Judy

Deschou, Marlene

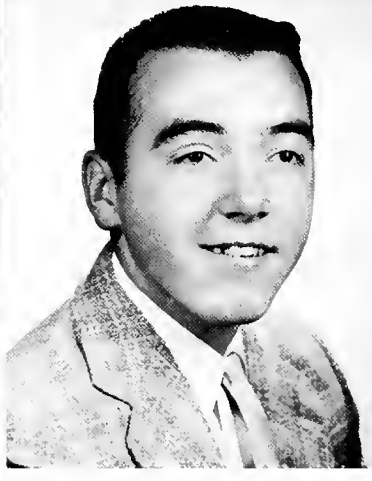

Dobson, Doug

M ho

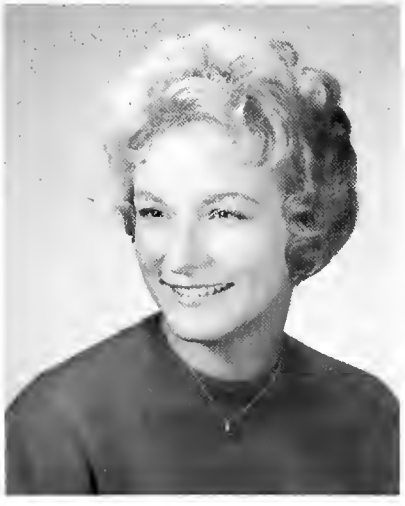

Dringman, Donna

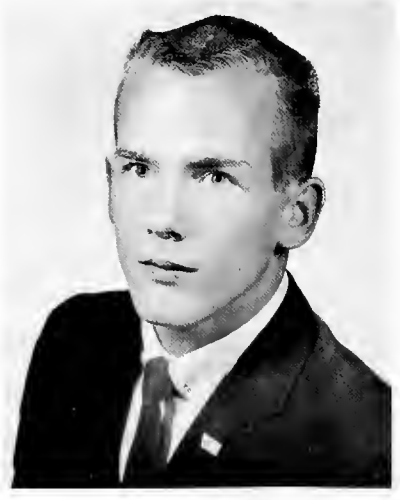

Dwight, Paul

Dykeman, Carol

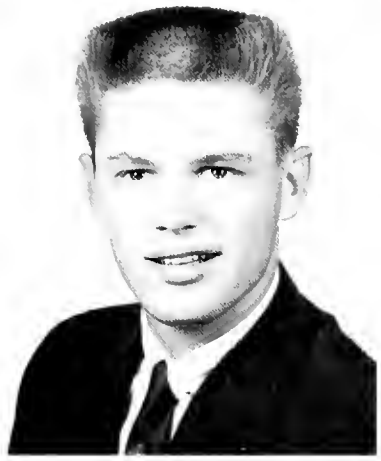

Earl, Bill

Edwards, Carolyn

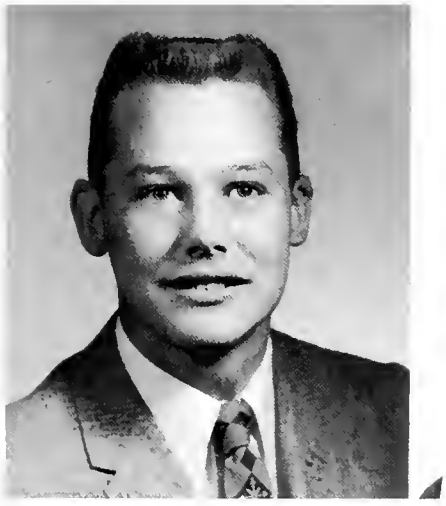

Eichinger, Michael

Elahi, Yasmin

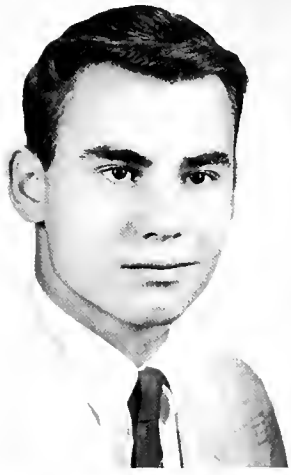

Elespuru, Pete

Eley, Carole

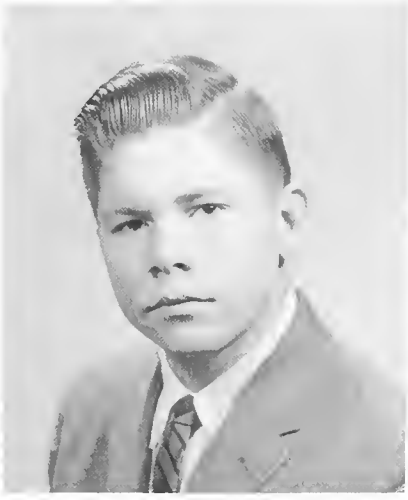

Elliott, John

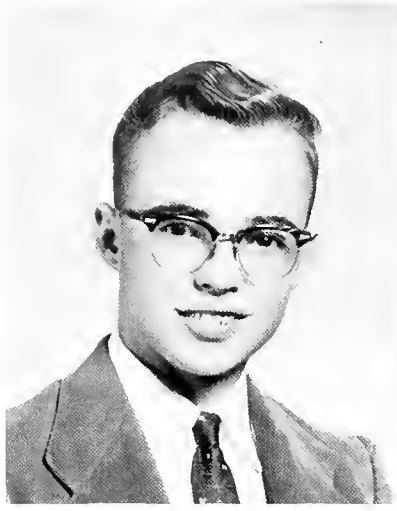

Ellsworth, Henry

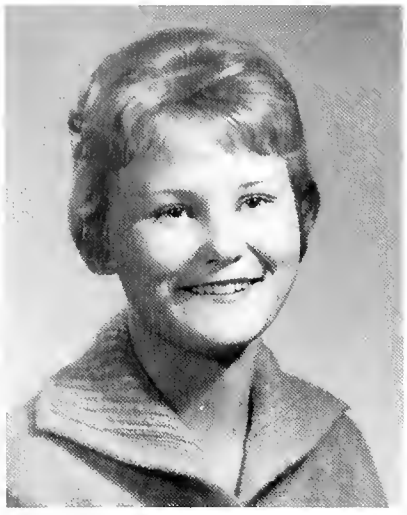

Elmore, Carole

Engle, Coleene

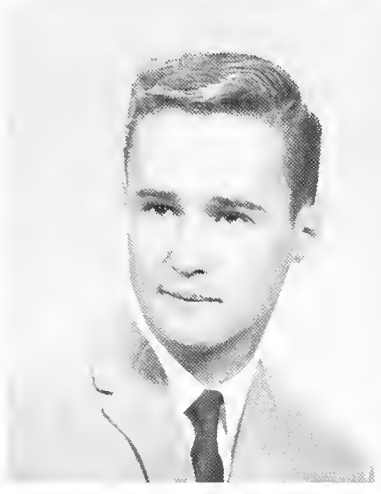

Enott, Daniel

Entsminger, Harold

Eschenbacher, Kathleen

Esterby, Brian

Eustance, Larraine

Evanko, Carol

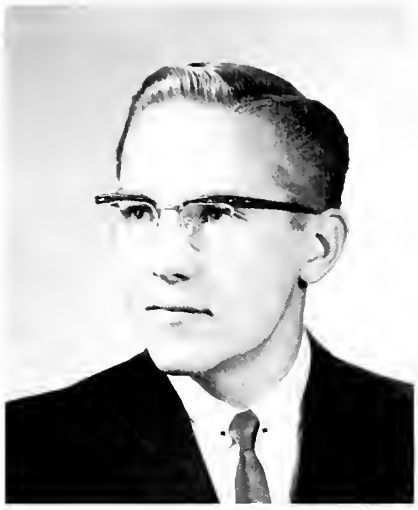

Evans, David

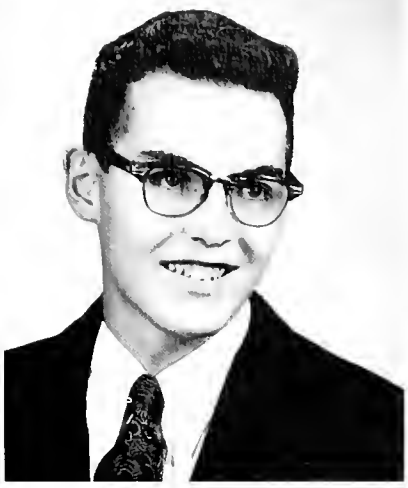

Fairchild, Bernard

Feldman, Lexy

Fenton, Sandee

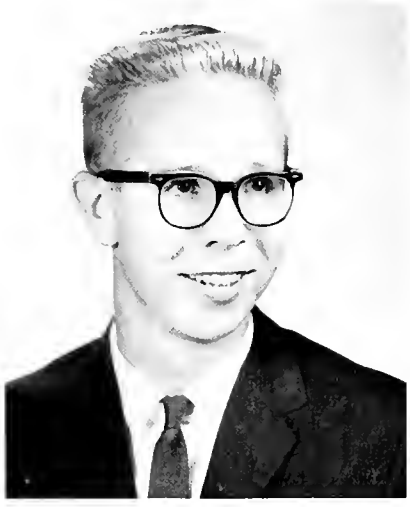

Fergusan, Jerry

Fergusan, Nancy

Fiebranz, Violet

Fi-

Finneman, Bonnie

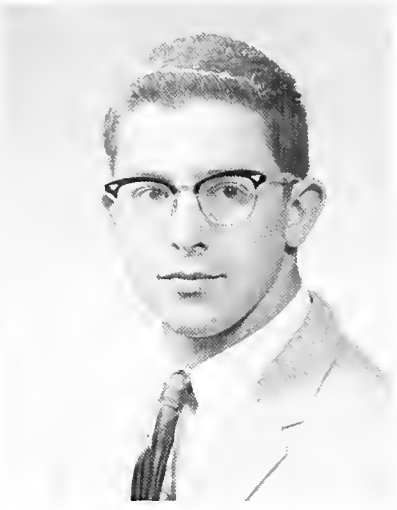

Firman, Michael

Fishbaugh, Linda

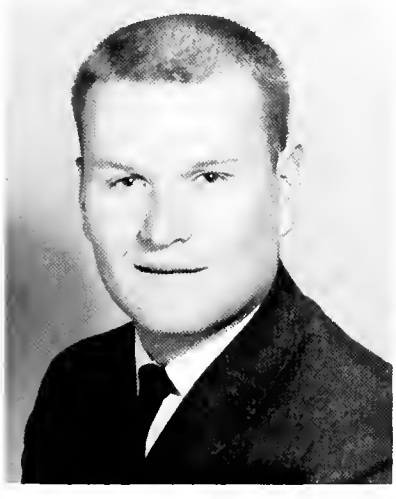

Fisher, Dennis

Fisher, Pauline

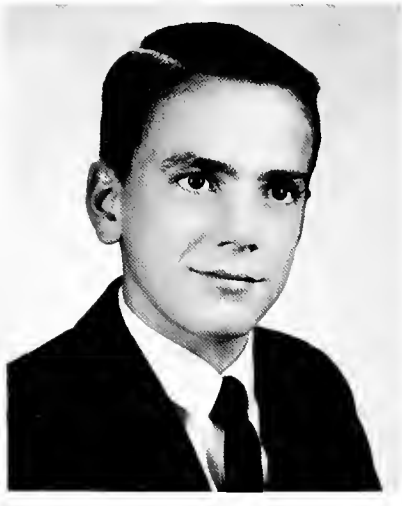

Fisk, Randy

Foot, Sharon I.

Forest, Gail

Foster, Maureen

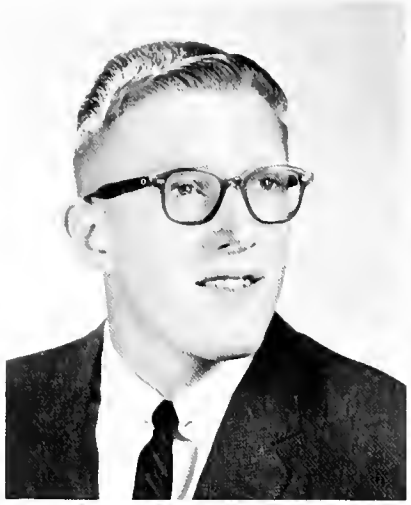

Foster, Rodger

Foster, Shirlee

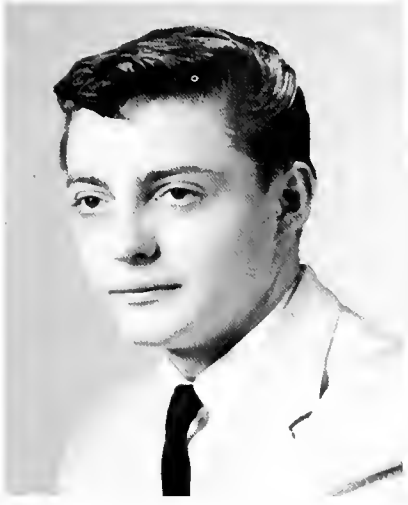

Fuhrer, Richard

Fuller, Joyce

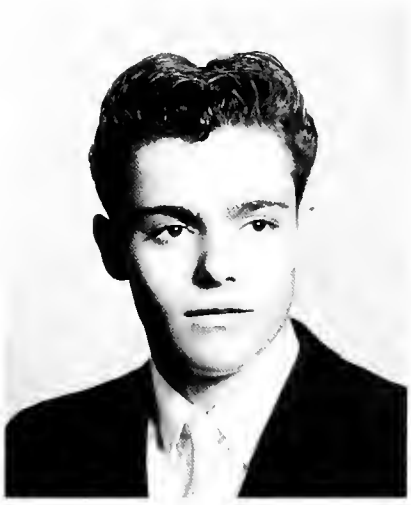

Galyan, Michael

Garrett, Pat

Gay, Randall

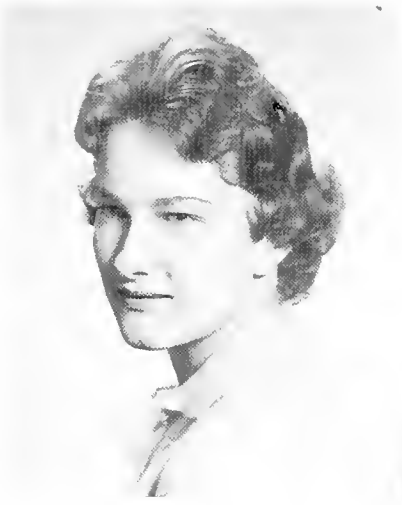

Genest, Betty

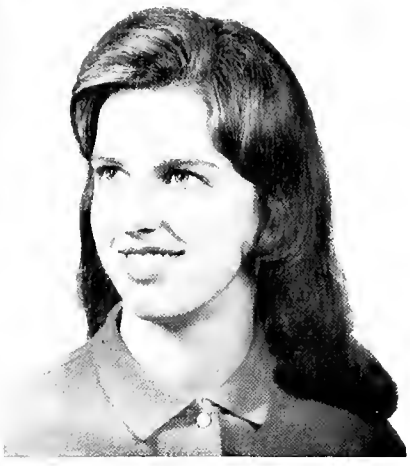

Gilchrist, Joyce

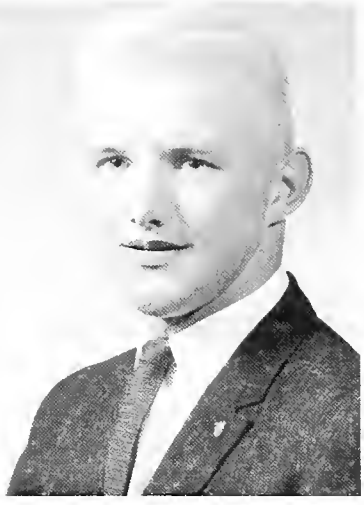

Gillespie, Patrick

Glaser, Barbara

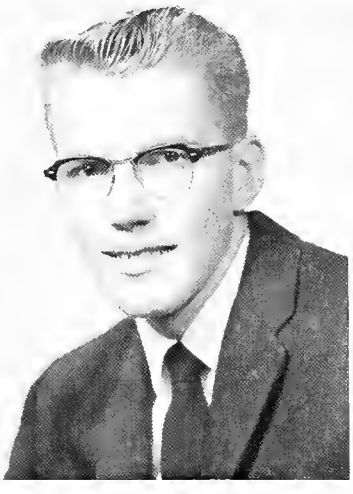

Gaetze, Ronald

Goodau, Frances

Sharon

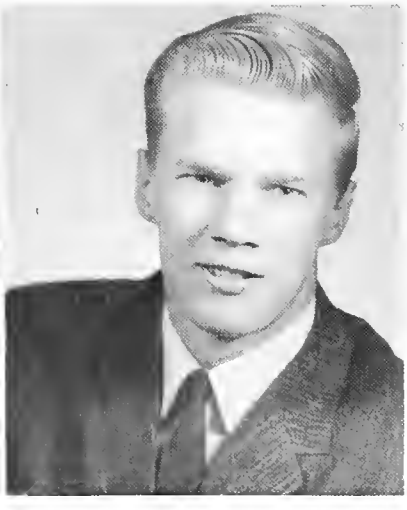

Goodson, Paul

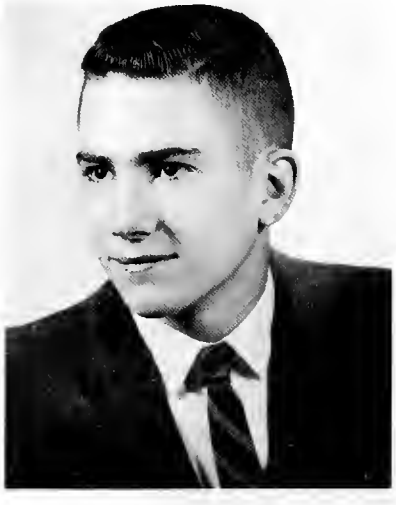

Grady, Kenneth

Grams, Emil

Gray, Donald

Guidotti, Drina

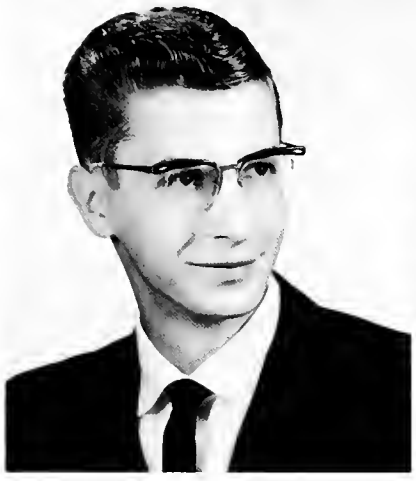

Guillaume, Dennis

Gutierrez, Norma

Haag, Marie

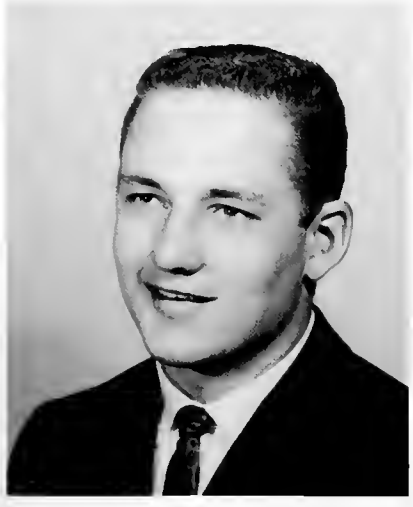

Hable, Jack

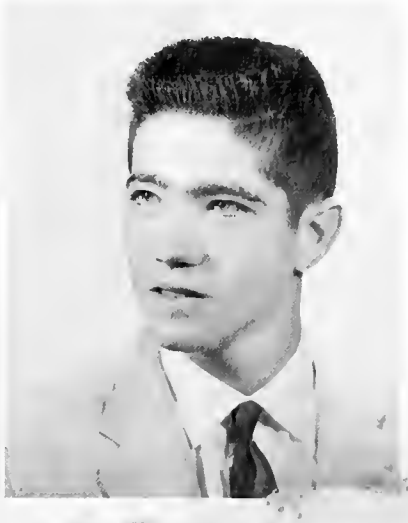

Haffner, Sharen

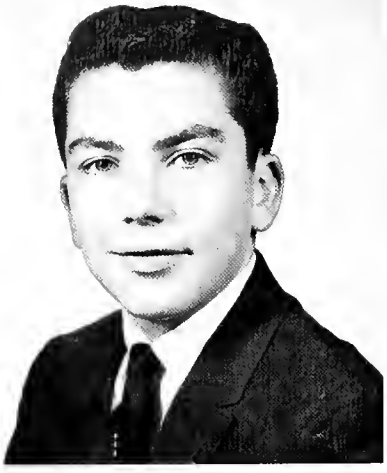

Hall, Thomas

Halvorson, Bonnie

Hansen, Karen

Haney, Richard

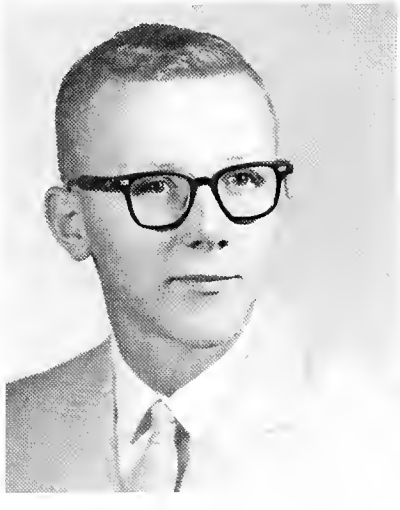

Hanson, Donald

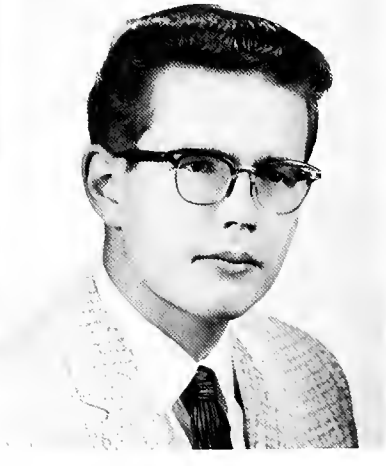

Hanson, William

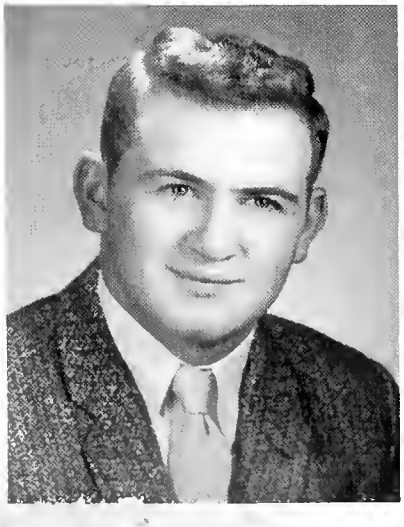

Harberson, Robert

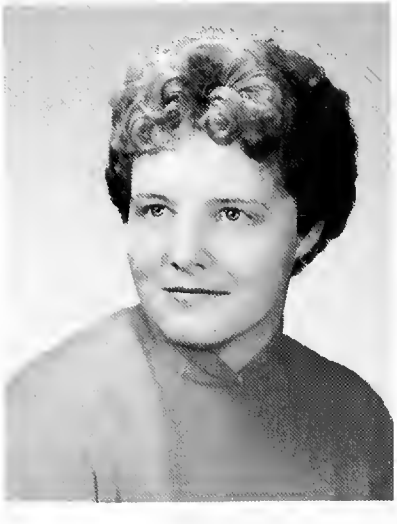

Harner, Jean

Harris, Shirley

Hartman, Charles

Hatcher, Barbara

Haugen, Panela

Hebert, Violet

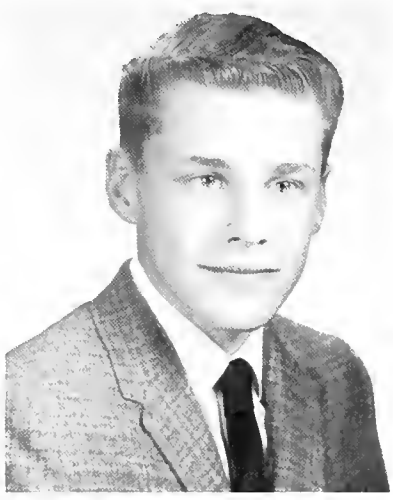

Heiman, Errol

Helseth, Mabel

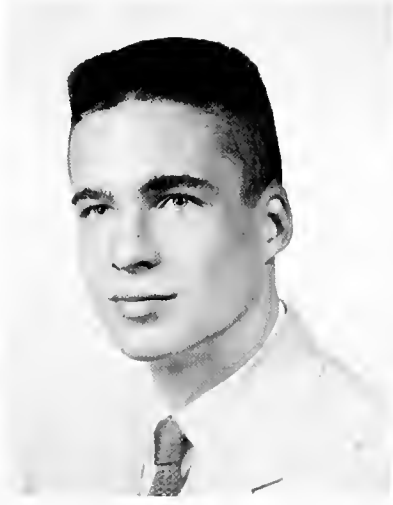

Henderson, Giles

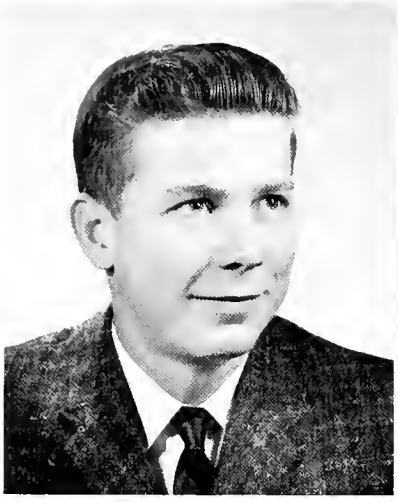

Hensan, Gordan

Hess, Phyllis

Hewitt, Rosanne

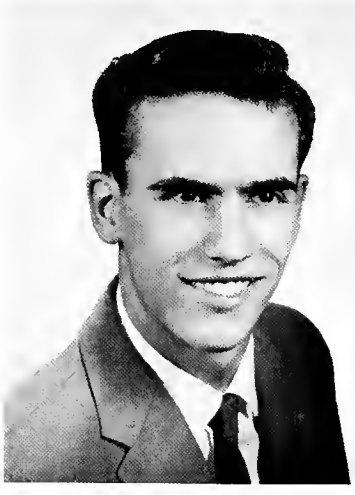

Hilbig, Ronald

Hjelm, Beverly

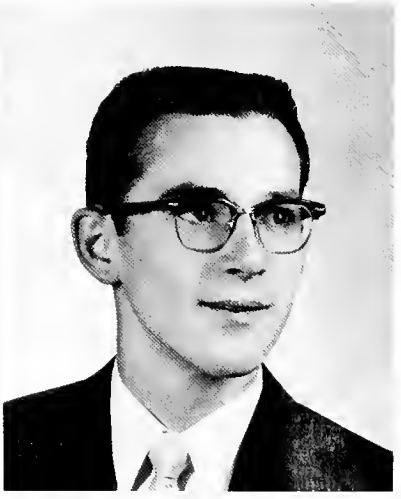

Hodges, Donald

Hedson, Joyce

Hoffman, Barbara

Hoffman, Joan Marie

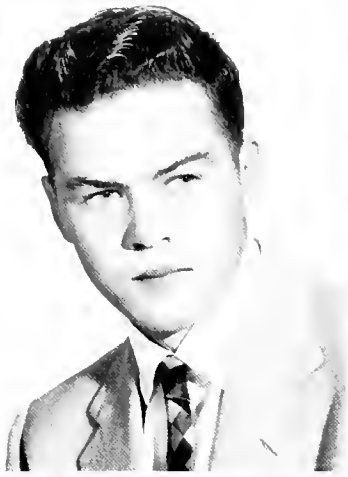

Hofland, Erick Harry

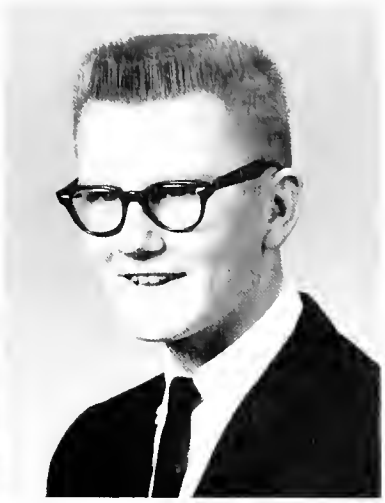

Holland, Clayton Jerome

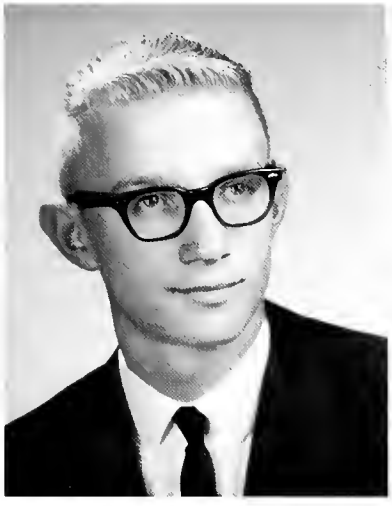

Holm, Kendall Hugh

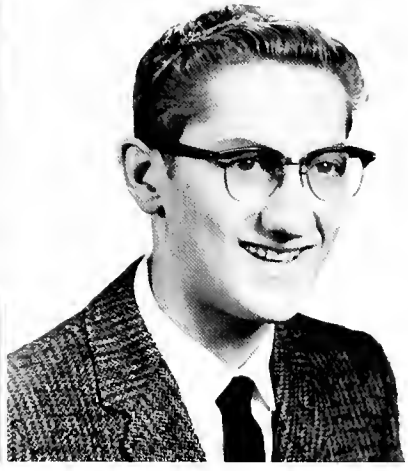

Hovland, Harold John

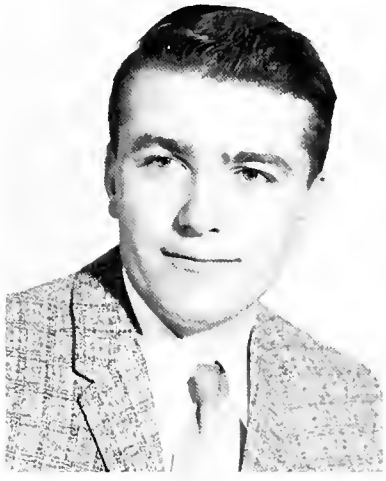

Howse, Allen D.

Howse, Richard Duane

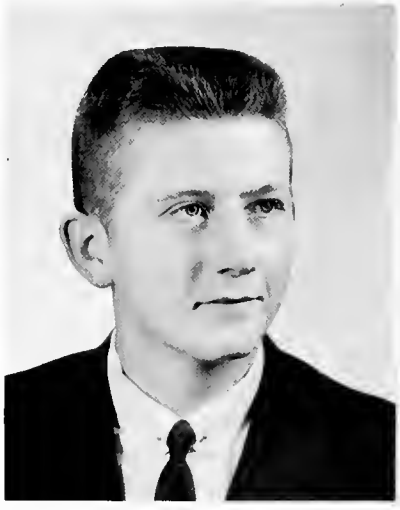

Hughes, William John

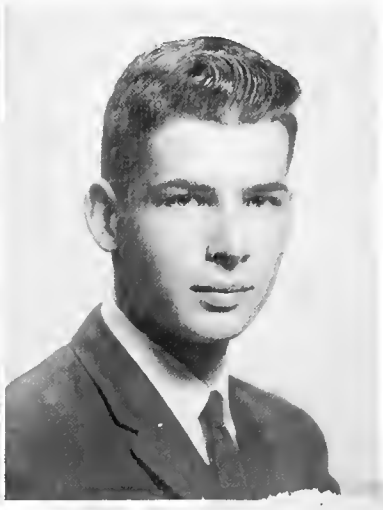

Hul[illegible]

Hurlbert, Sonjia Jane

Huseby, Lennard

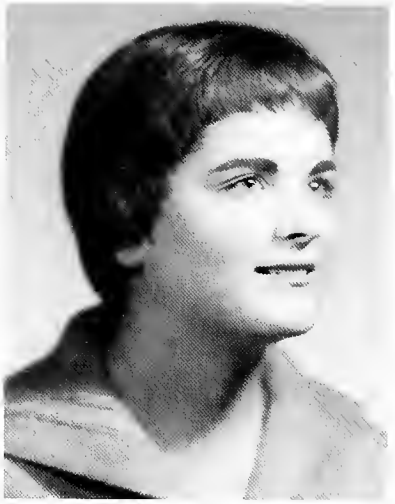

Irwin, Joan

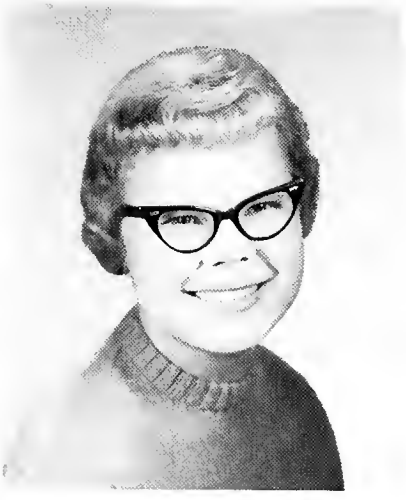

Jacobsen, Margoret

Jendro, Bonnie

Jensen, Norman

Johnson, Bonnie Diane

Johnson, Bonnie Faye

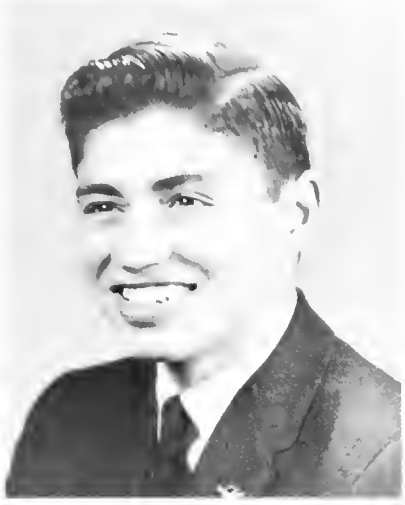

Johnson, Charles

Johnson, Diane

Johnson, Jean

Johnson, Jerry

Johnson, Kay

Johnston, Sallie

Johnston, Stanley

Jones, Judy

J

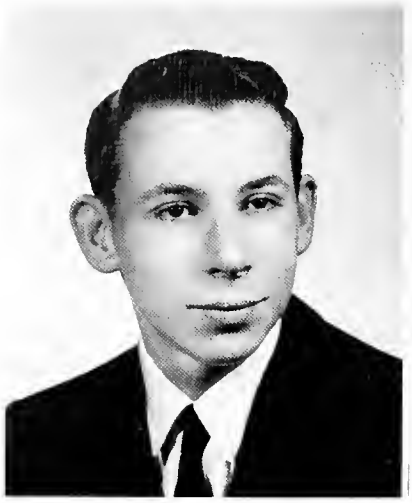

Kolafat, Sam

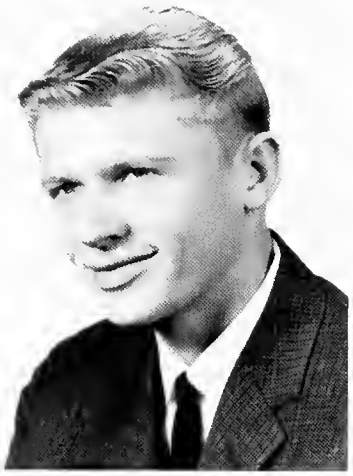

Kallestad, Harris

Kathan, Nada

Kercher, Arlene

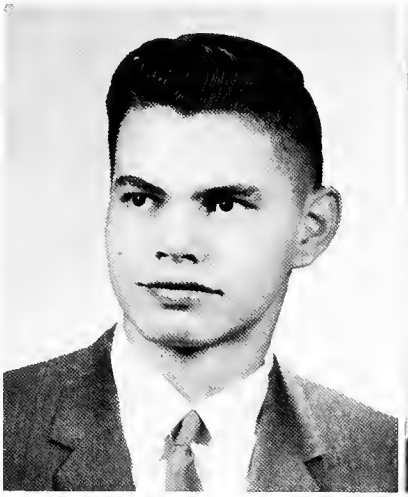

Kerkvliet, Ben

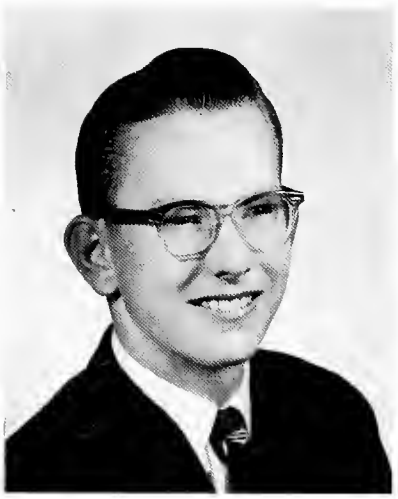

King, John

Knight, Marjorie

Koenig, Gloria

Kahl, David

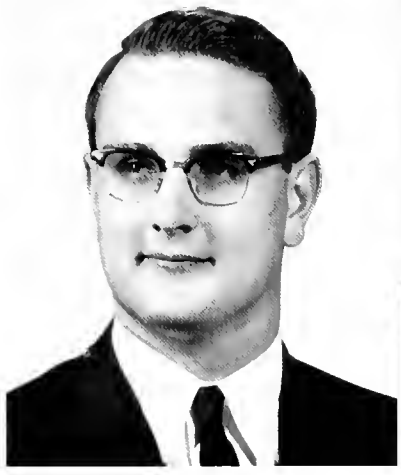

Kolski, Ken

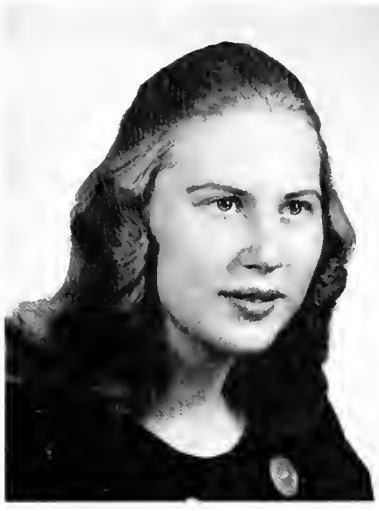

Koski, Judy

Koski, Mary Ann

Kowalchuk, Judy

Kristian, Marilyn

Kucera, Marjorie

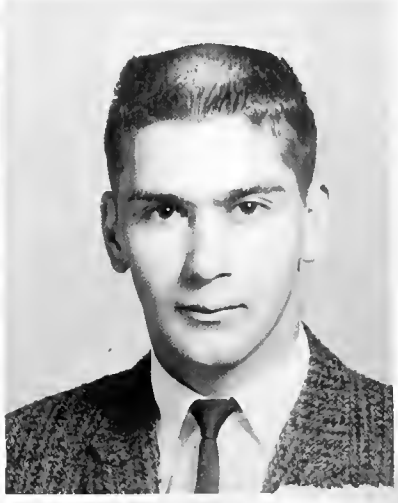

Kuebler, Robert

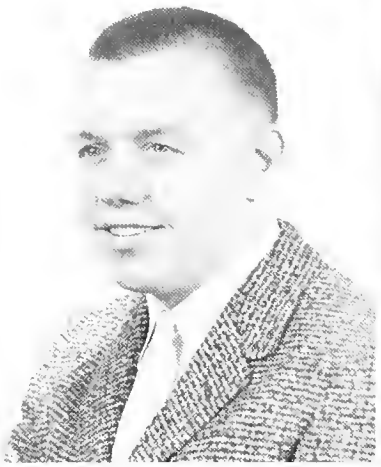

Kynett, Thomas

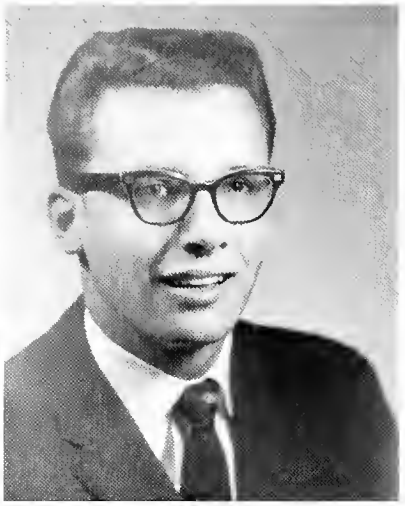

Lagge, Jeffery

Landa, Shirley

Lander, Joyce

Lane, Sally

Larson, Bonnie

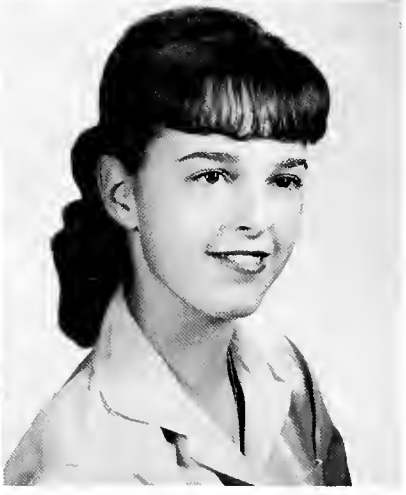

Larson, Judy

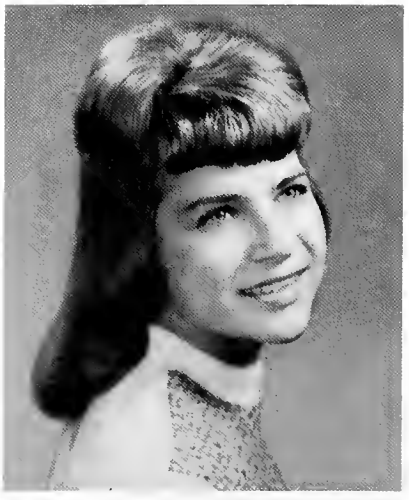

Lasker, Marlee

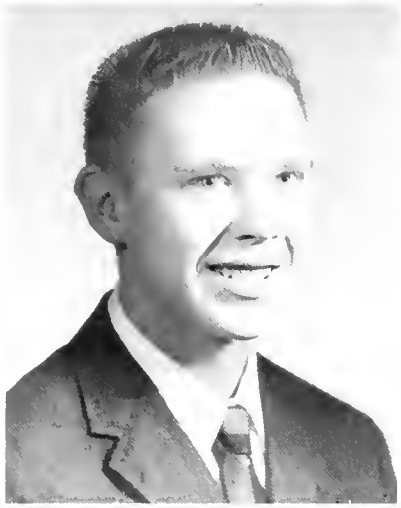

Lassila, Lawrence

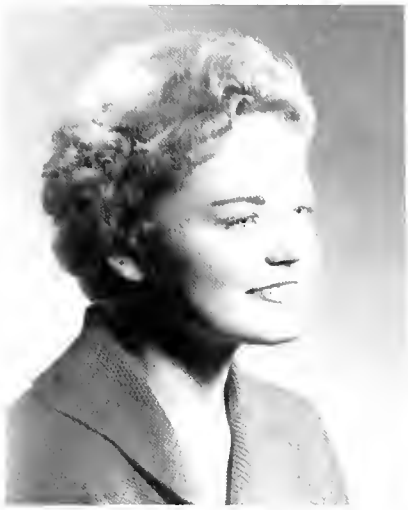

Lattin, Erlyne

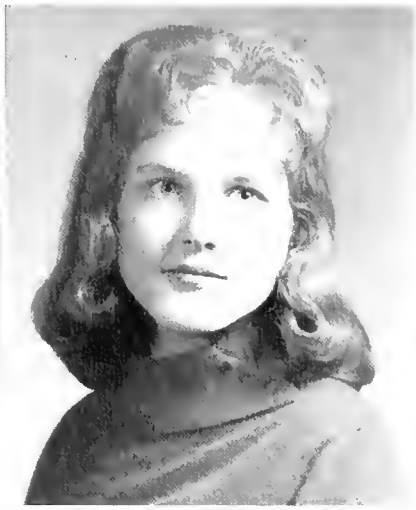

Leigland, Janet

Leigland, Karen

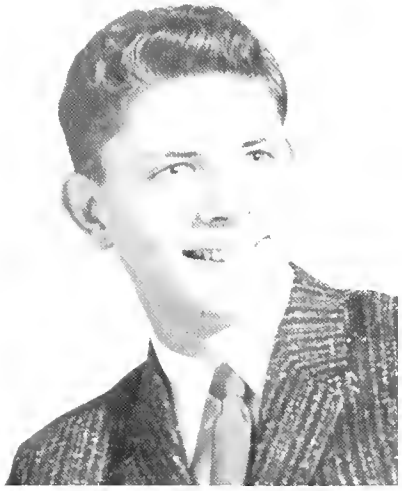

Lennan, Gary

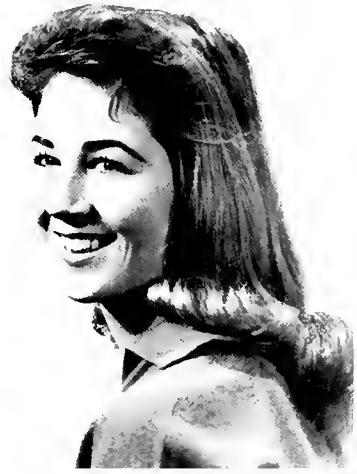

Lepins, Sharon

Lester, Bruce

Lindgren, Marilyn

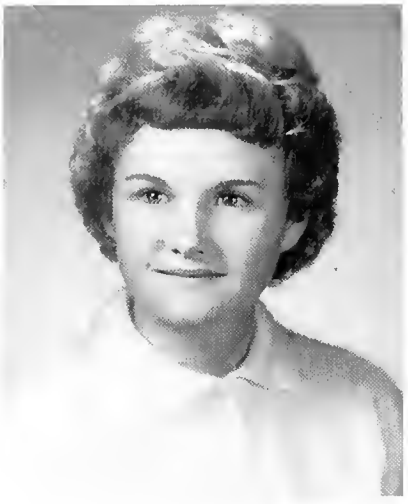

Lindquist, Lais

Linn, James

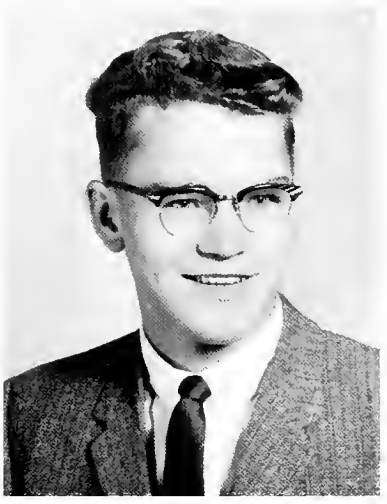

Lins, Ronald

Little, Bruce

Logan, Janet

Long, Dalene

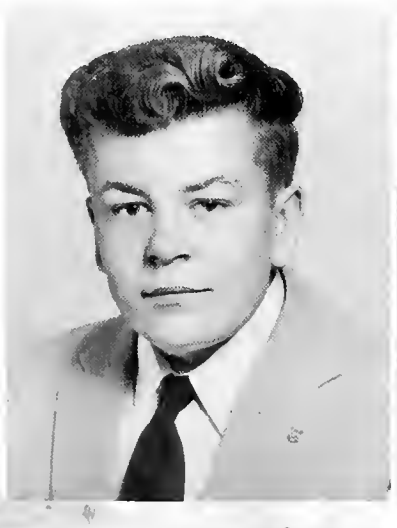

es

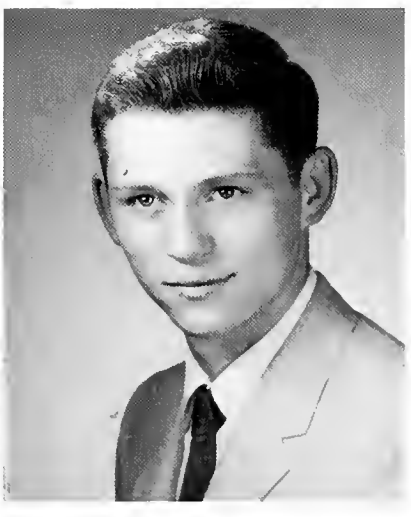

Lords, Steve

Lucina, Donna

Lukasik, Walter

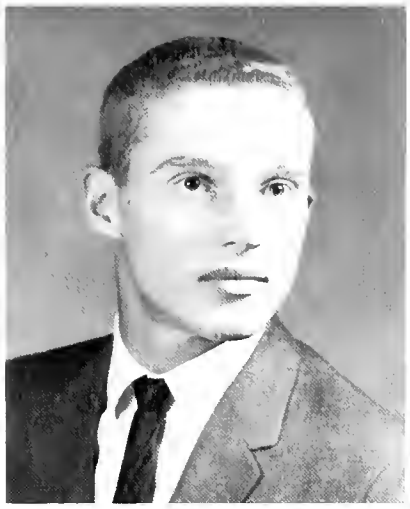

Lund, Robert

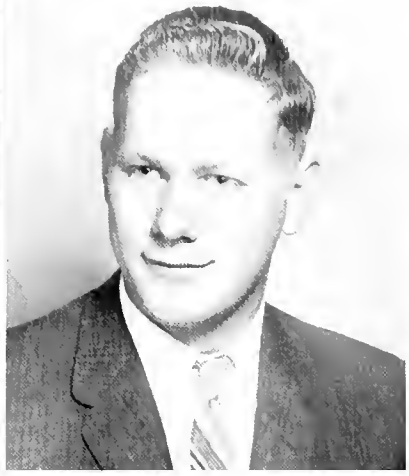

MacDonald, Jahn

Macek, Connie

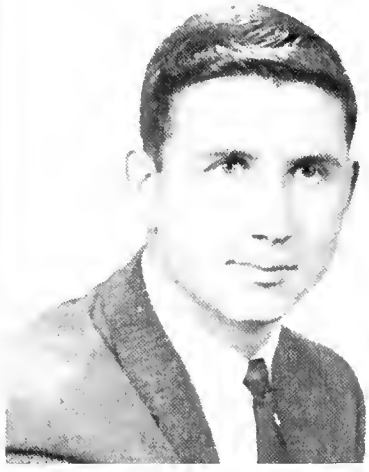

Macek, Kenneth

Maffit, Jere

Magnuson, Pam

Mann, Karren

Man

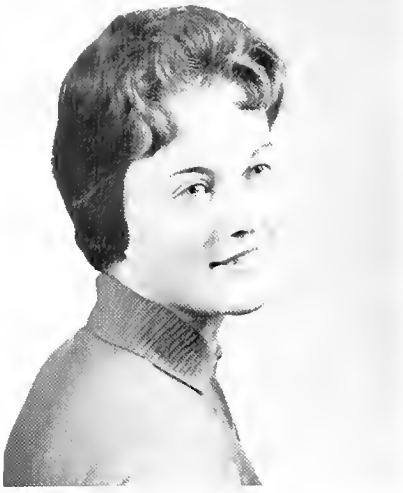

Manuel, Carall Ann

March, Helen L.

Marsiglia, Michele

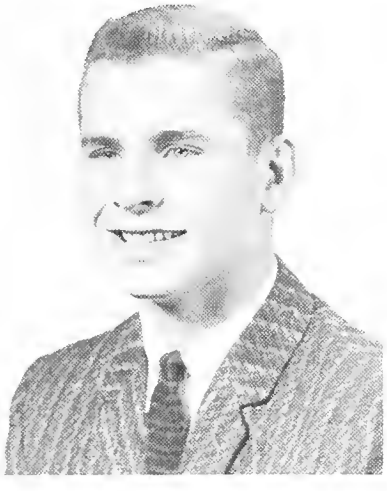

Marten, Walter J.

Martin, Caron Ann

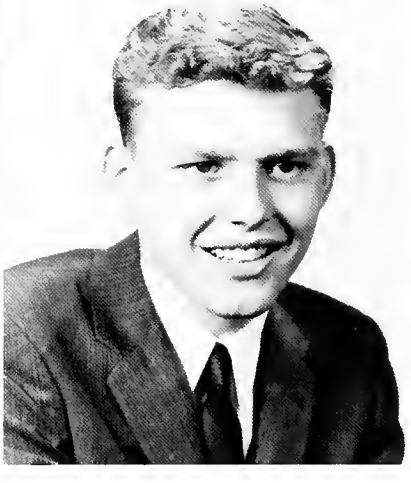

Martin, Donald B.

-Claire

Mathison, Narma J.

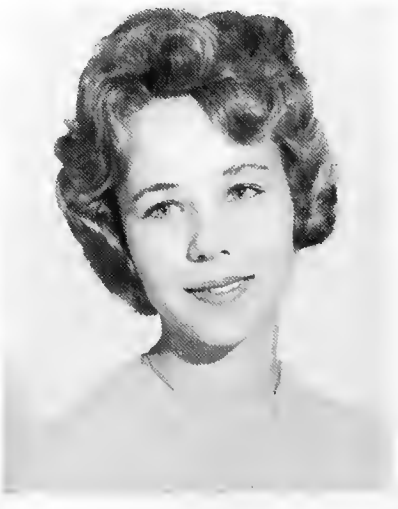

Mattfeldt, Sharon M.

Matz, Ronald Peter

McCrea, Sharon Kay

McDermand, Lean James

McDonald, Terry Jean

McGovern, Terry C.

McIntyre, Robert B.

McKain, Meribeth A.

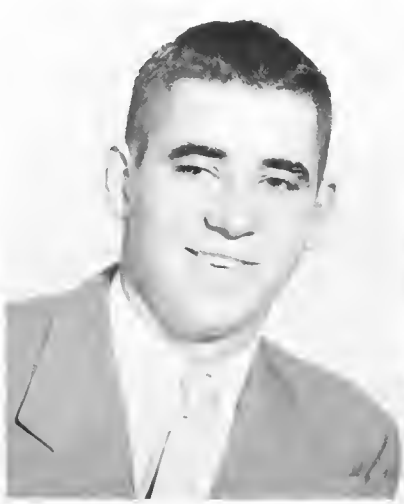

McKay, Edward H.

McKinse

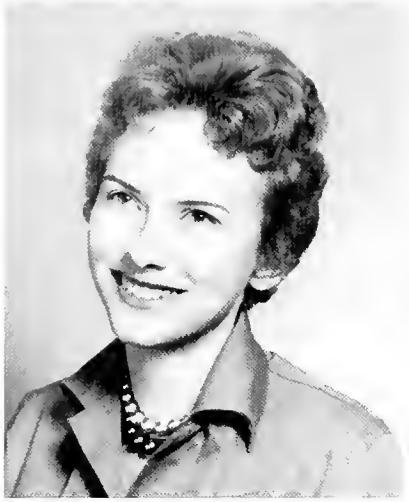

McLane, Lynda Nell

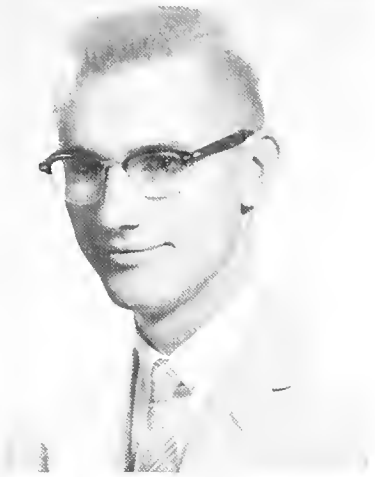

McLaughlin, Aaron C.

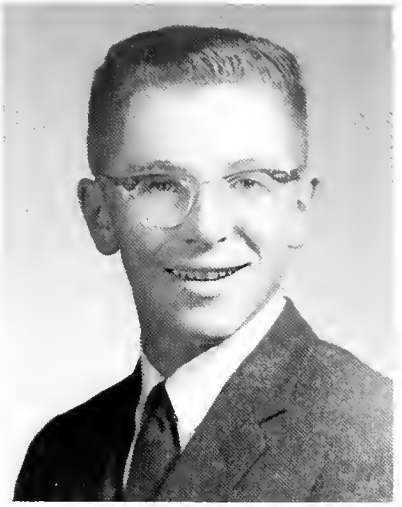

McOmber, Dale L.

McQuirk, Sheila A.

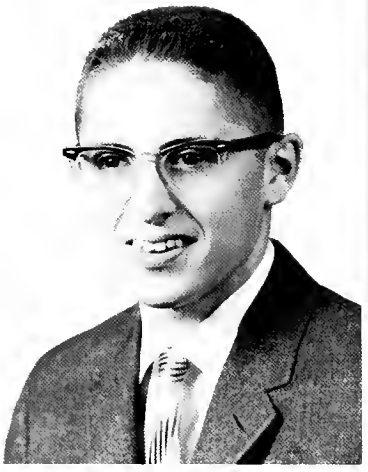

Menghini, Dennis Lee

Merrick, Betty J.

Messman, Vicki

Meyer, Terry

Mikelsan, Mara

Miller, Connie F.

Miller, Dale Harvey

Miner, Ronald B.

Mitchell, Donald J.

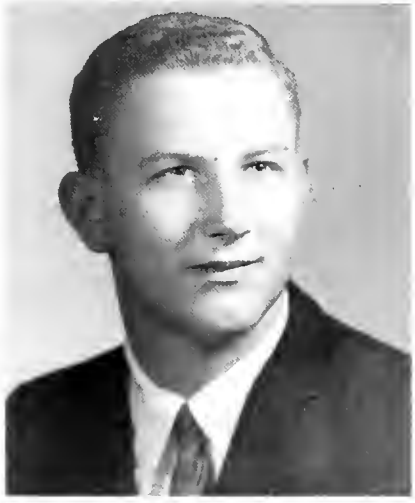

Moore, Terry Wood

Mora, Penny Irene

Morey, Diane

Morris, Phil

Morrison, Janice

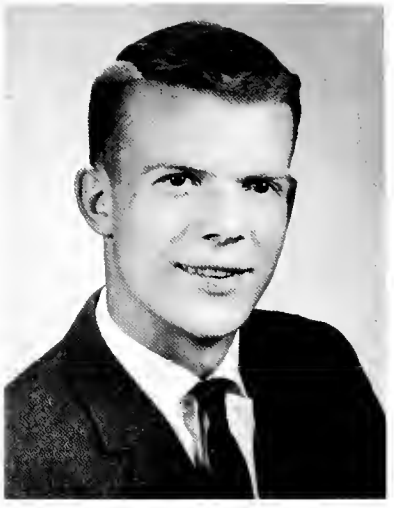

Mortan, Terry

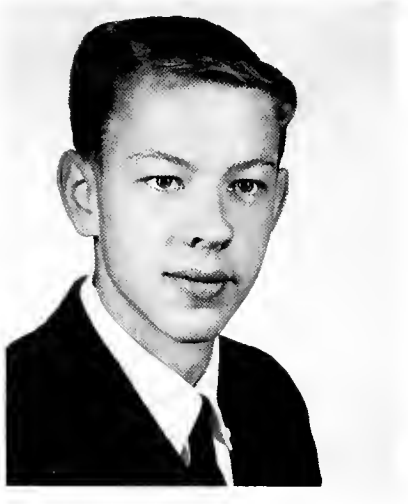

Mott, Gary

Muir, Linda

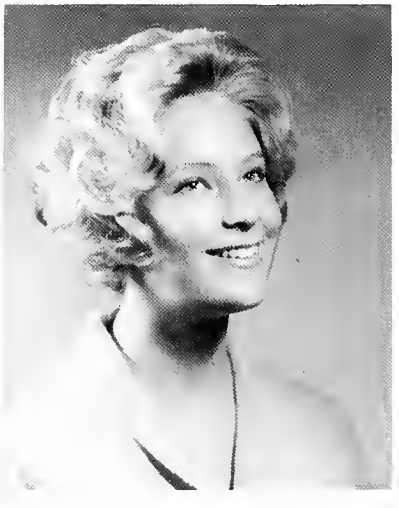

Muir, Sharon

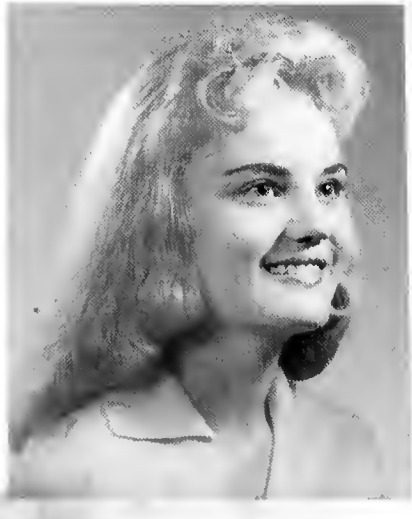

Mundal- Judy

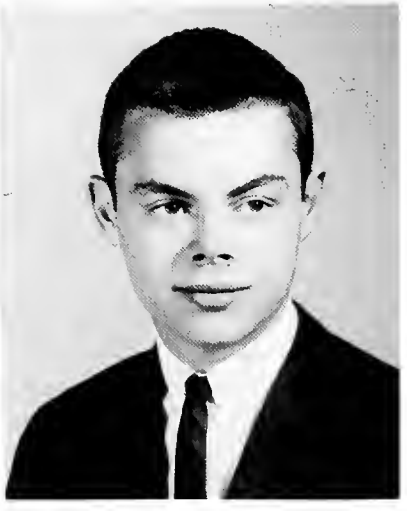

Murphy, Don

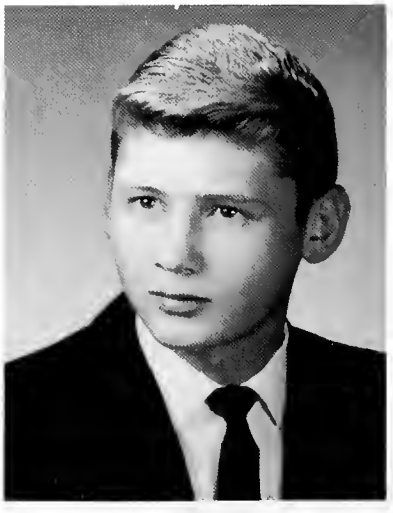

Murphy, Jerry

Murray, Cheryl

Murray, Jaime

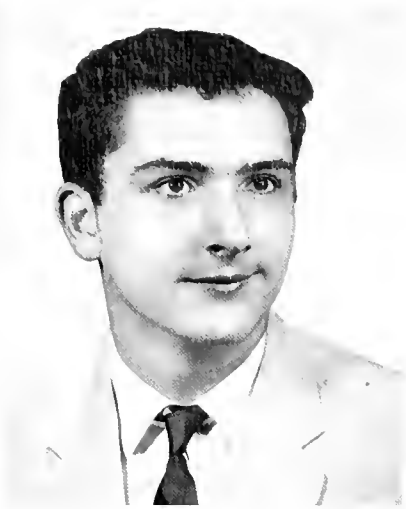

Myers, John

Nather, Darrel

Neil, Robin

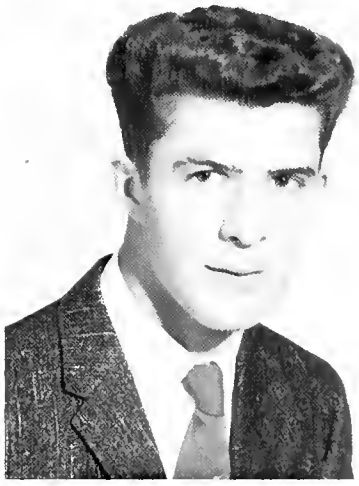

Nelson, Laird

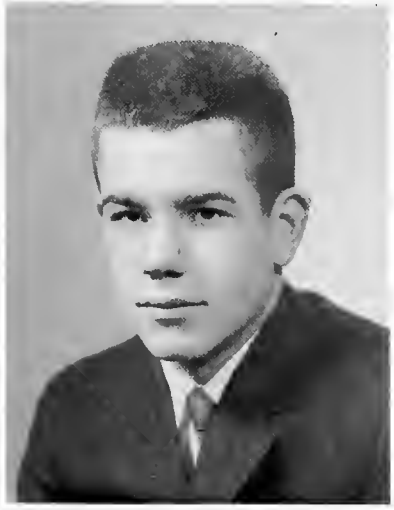

Nelson, Robert

Nelson, Sharon

Nichols, Lowell

Nichols, Penny

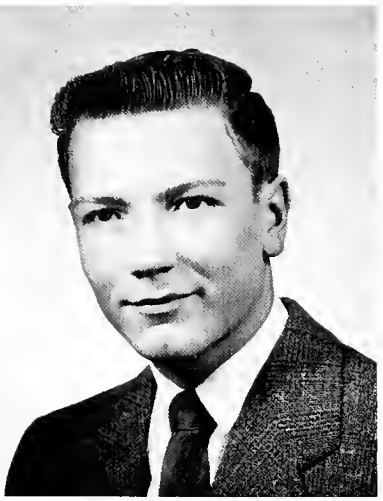

Nilson, Don

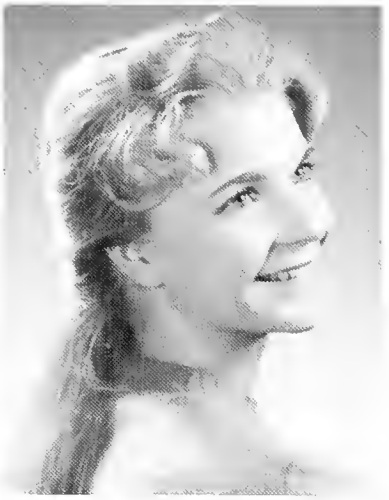

O'Grady, Sharonlynn

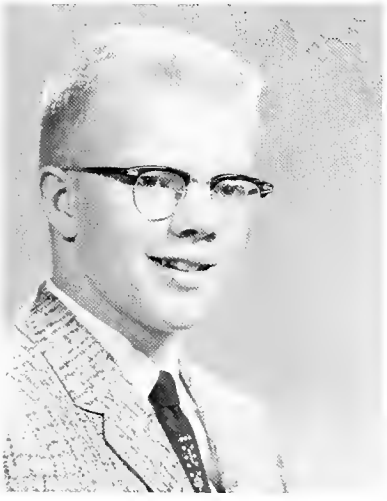

Oke, Michael

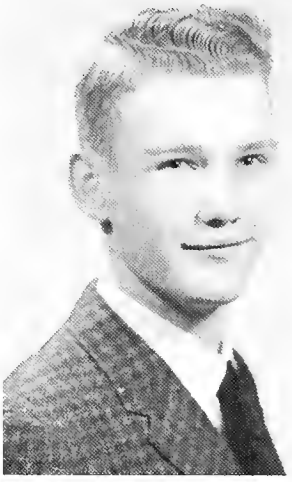

Olsen, Richard

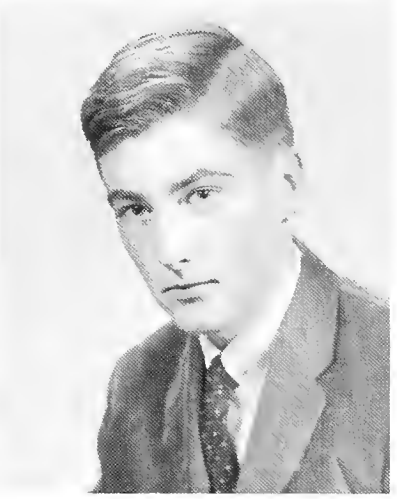

Olsen, Lance

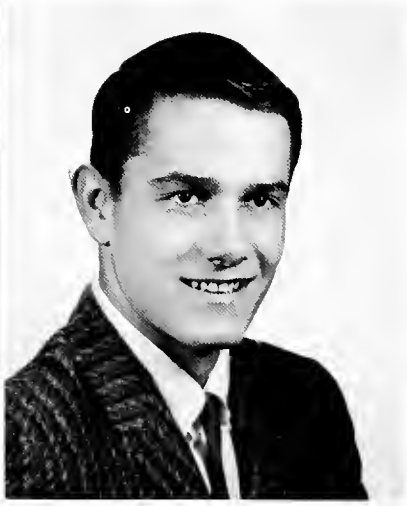

Olszewski, Frank

Oulds, Barbara

Painter, Leslie

Palo, Sylvia

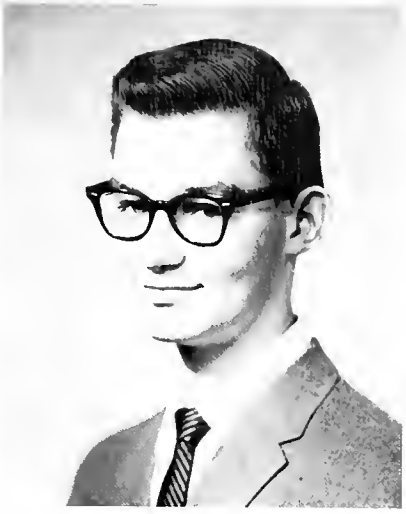

Pancich, Rollin

Parsons, Linda

Parsons, Sharon

Parsons, Sheryl

Patterson, Earl

Paul, Vicki

Perkins, Gregory

Perry, Phyllis

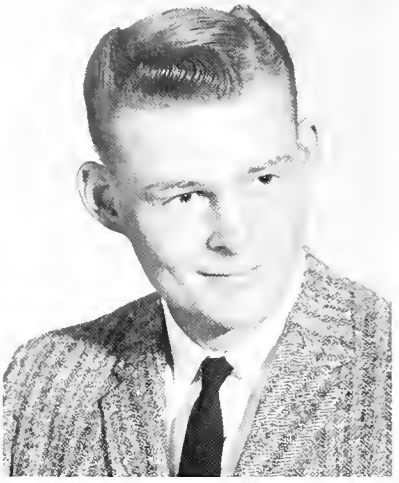

Peterson, Eugene

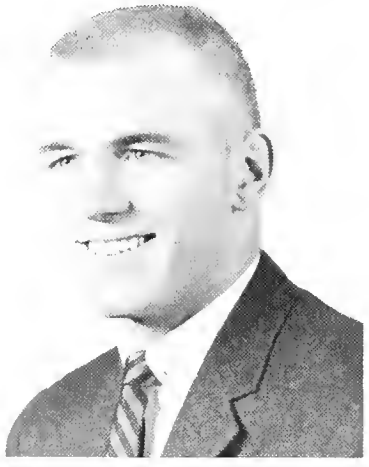

Petty, Laurance

Pfeifle, Beverly

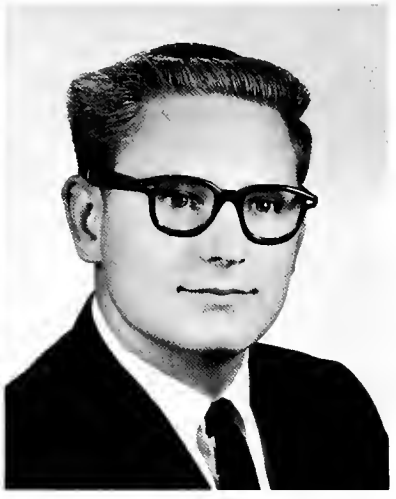

Pike, Larry

Polich, Gary

Pope, William

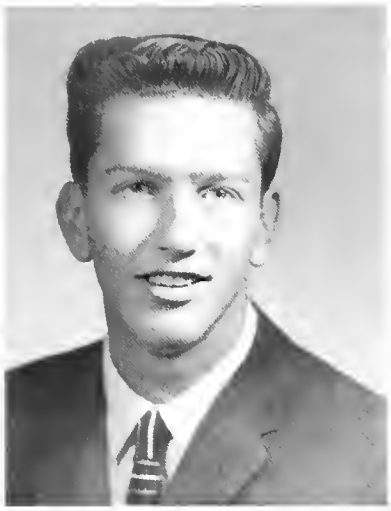

Poppie, Richard

Prugh, Joanne

Puzon, Carol

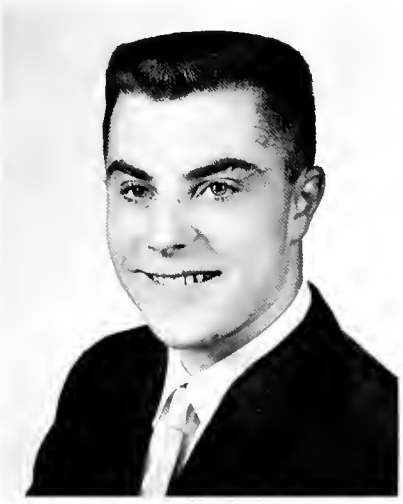

Radcliffe, John

Read, Lora Lee

Remus, Barry

Rickman, Charlene

Ritt, Donald

Robbins, Bonnie

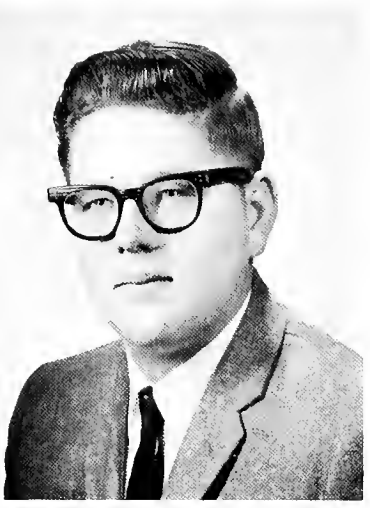

Rogers, David

Romig, June

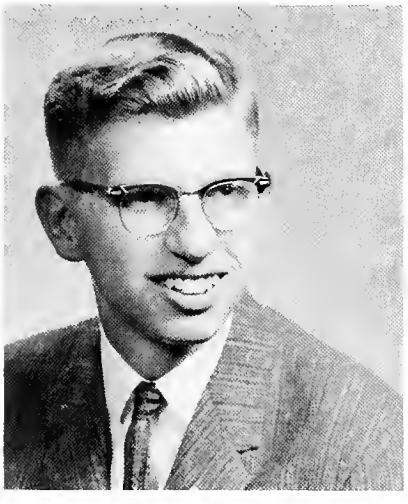

Rovero, Dennis

Rugwell, Beverly

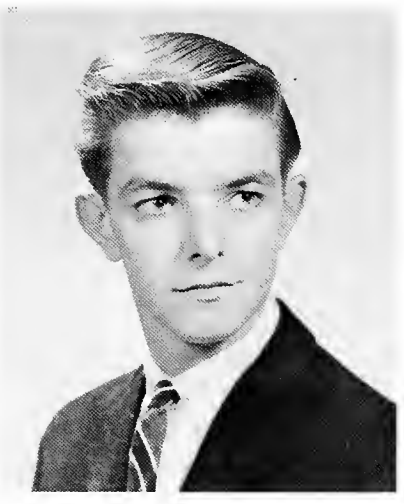

Ryan, Terry

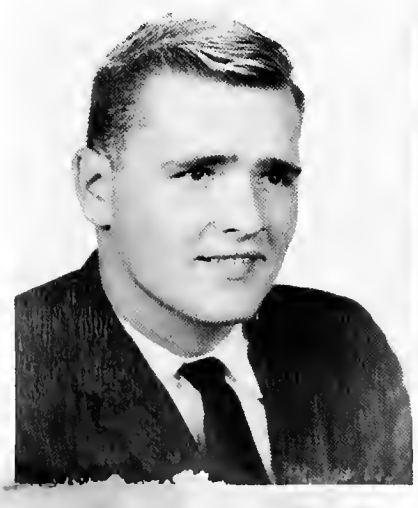

Sallee, Betty

Schelly, Judy

Schilling, Lawrence

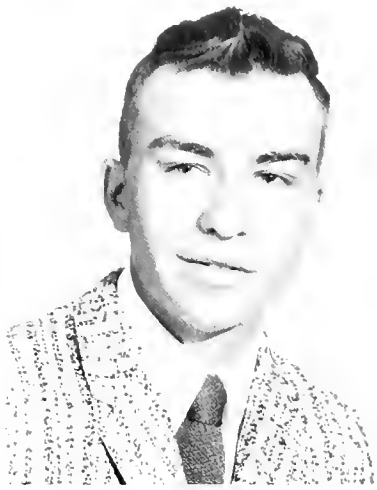

Schmidt, Vernon

Schneider, Marilyn

Schrader, Natalie

Sciuchetti, Georgianne

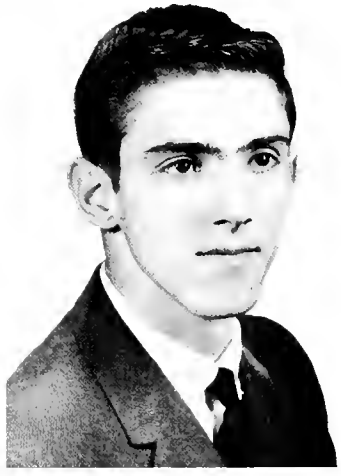

Sciuchetti, Ken

Scoville, Peggy

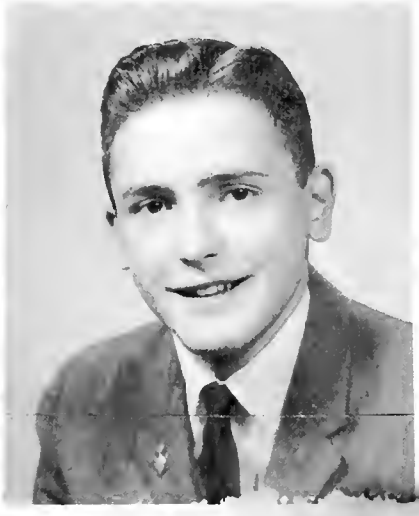

Seltzer, William

Servass, George

Shannon, Larrene

Shein, Donna

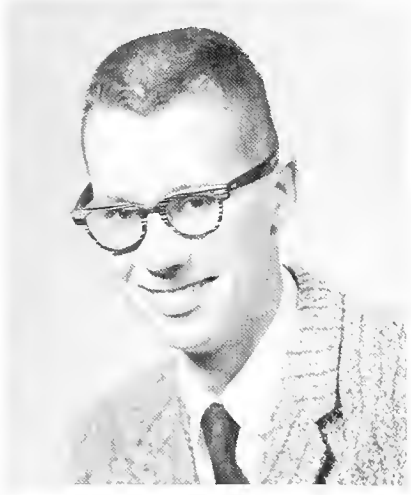

Sheltan, Joseph

Shipp, Judy

Shart, Barbara

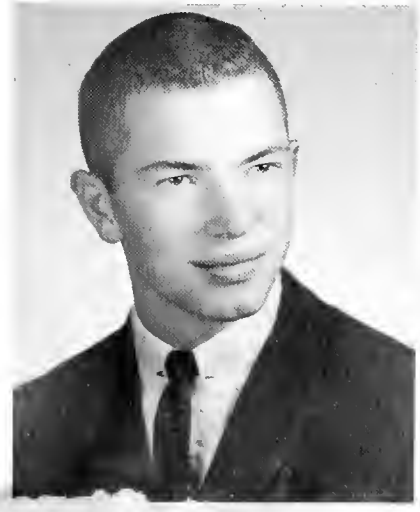

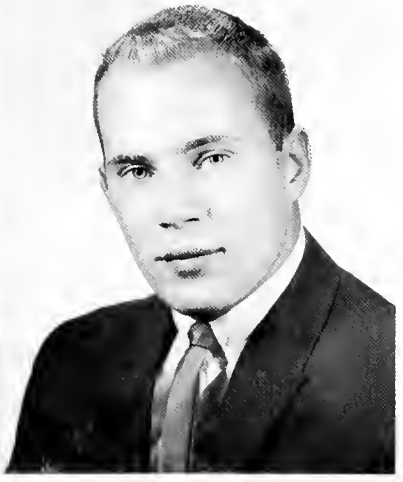

Silberman, Richard W.

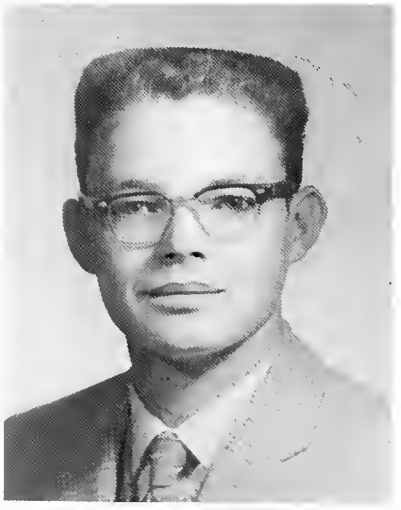

Simmons, Douglas

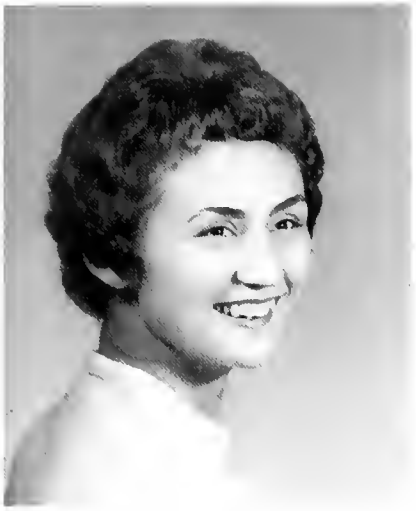

Siman, De Ette M.

Skeel, Phyllis R.

Skaglund, Dale W.

Sletta, David Lee

Smith, Barbara

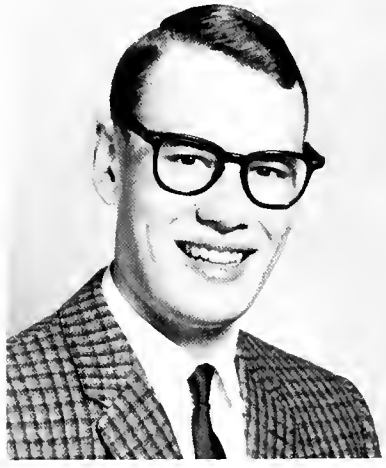

Smith, Michael

Smith, Manta

Smith, Shirley Alinda

Snyder, Pete Lee

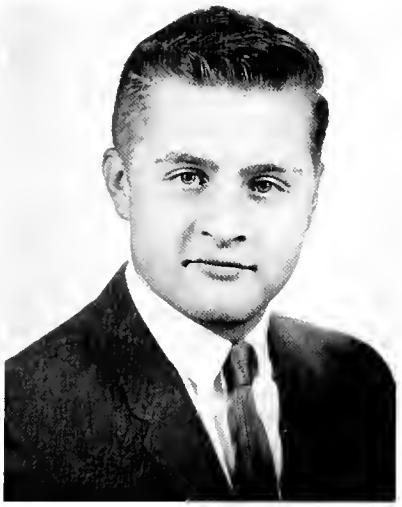

Soha, Gregory John

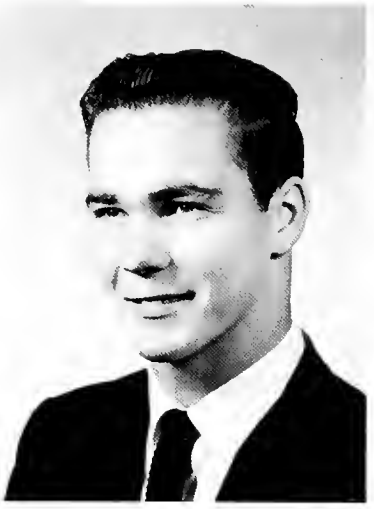

Sorensen, Bud Maris

Sowers, Diane Gayle

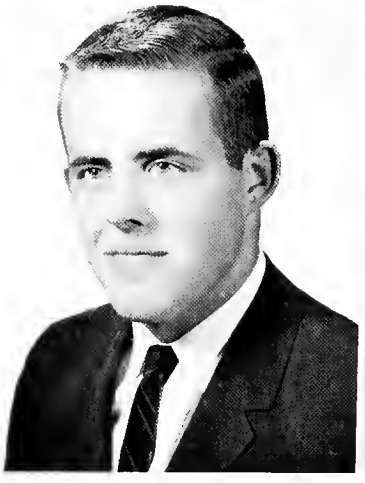

Stevens, Harvey Scatt

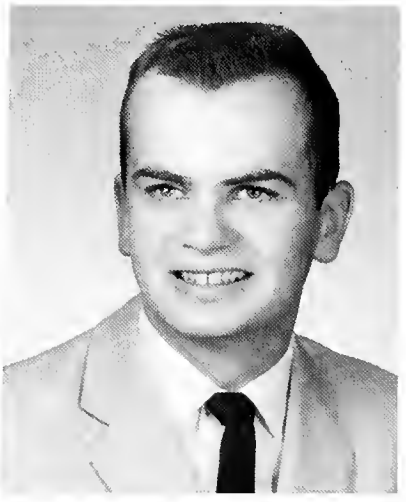

Stevens, Russell

ie

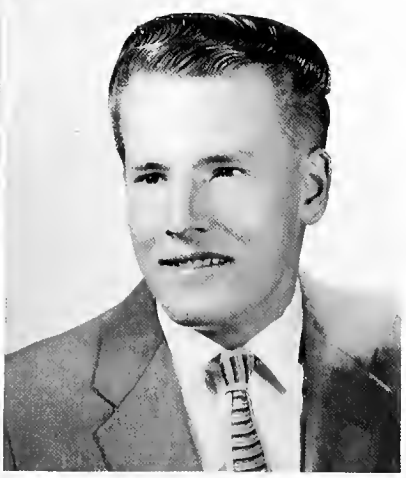

Stinson, John Alvin

Stobart, Douglas

Stokes, Ronald

Storm, Pamela Jean

Strand, Darlene K.

Stringer, Irene Ann

Strosky, Karen

Suden, William

Swaby, Elaine

Swanberg, Stephanie

Swinal

Swingley, Michelle

Taule, Karen

Tautges, Penny

Teichrow, Lelsla

Thielman, Nyla

Thomas, Pam

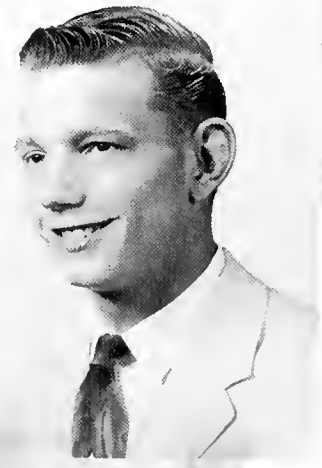

Ron

Thompson, Ginny

Thorn, Sandee

Thronson, Pennee

Tofte, Ellis

Toftoy, Steve

Tomsik, Chuck

Torgenrud, Donald

Tschantre, John

Turner, Ronald

Tyler, James

Urbr

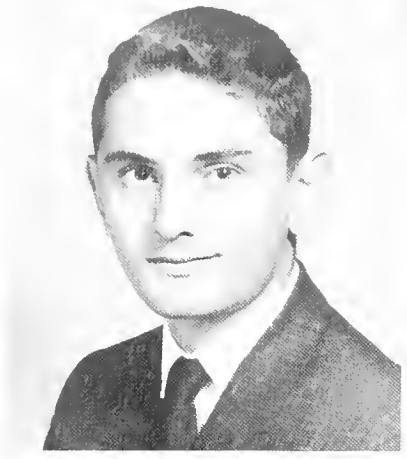

Urbanich, Terry

Van Tighem, Larraine

Veraulis, Bessie

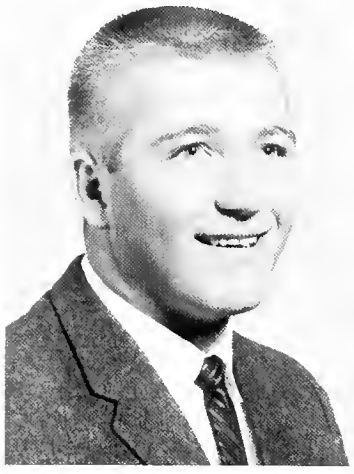

Vaytoski, Allen

Wagner, Karen

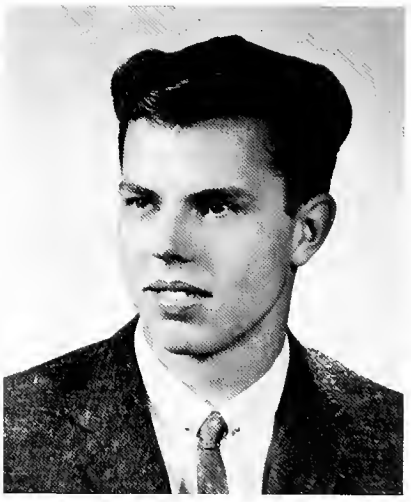

Walker, Don

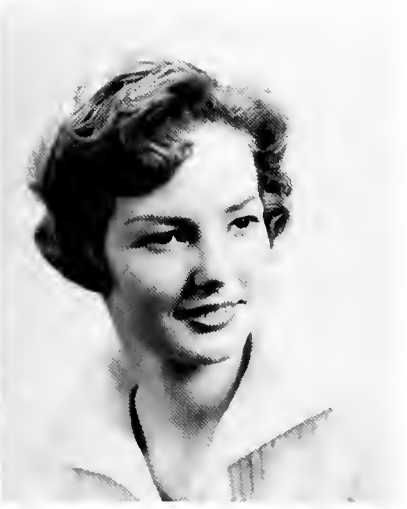

Wallis, Suzette

Wardinsky, Terry

Warner, Raylene

Weber, Linda

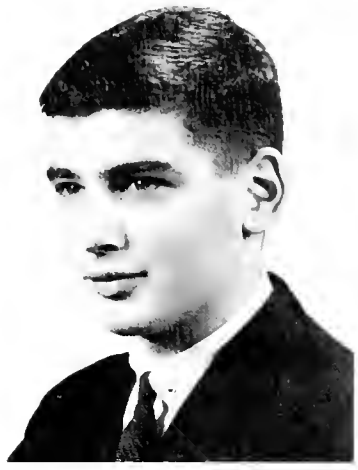

Weissman, Jeffrey

Wells, Karley

Wentworth, Charles

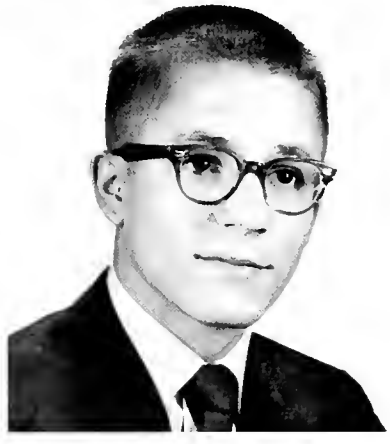

Wheeler, Edward

Wick, Robert

Wienholz, Carole

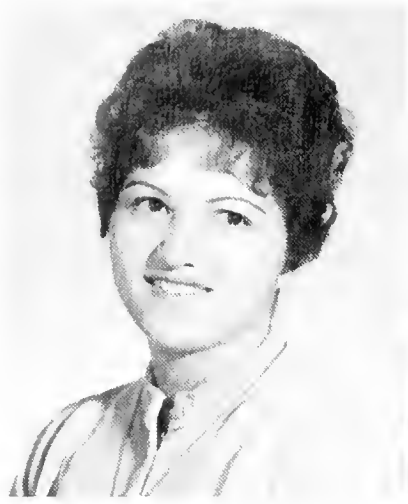

Wilke, Karen

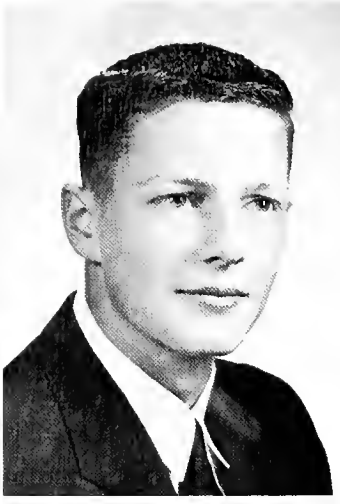

Williams, Larry

Wilson, Carol

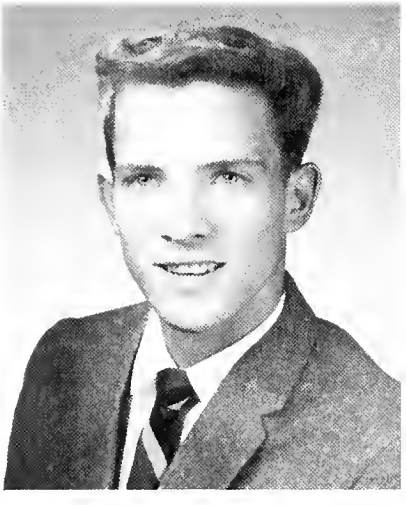

Wilson, Jon

Wilson, Phyllis

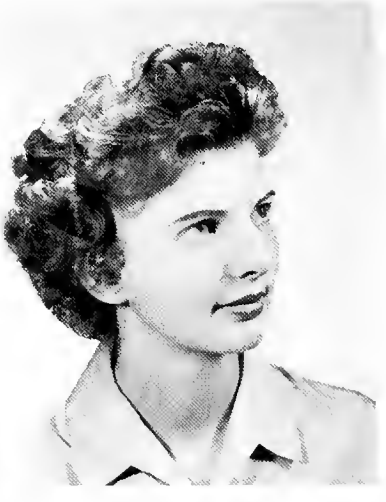

Wilson, Rosemary

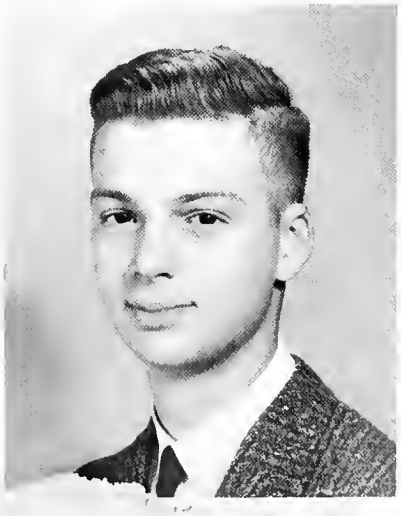

Tom

Woods, Arthelle

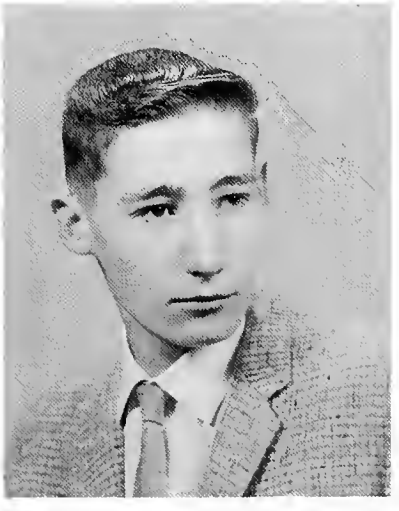

Woodward, Jerry

Wright Sheryl

Wulf, Nancy

Yeaman, Linda

York, Linda

York, Gerald

Yule, Lorna

Allen, Pat

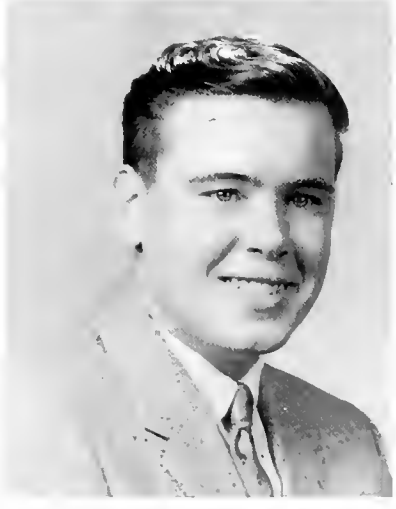

Hicks, Dick

Seniors Not Pictured

BAIN, GARY

BARATTA, NIKKI

BONAHOON, DONALD

BRADLEY, BARBARA

BRETT, COLIN

CECIL, LAWRENCE

DAINS, FAYE

DAWSON, DUANE

DOTY, JIM

ELLIOT, JERRY

GEBAUER, CAROL

GITTINS, MILDRED

GUAJARDO, DIANA

HARPER, JIM

HARROP, CAROL

HENNEKE, RAY

KELLEY, DON

KILROY, BILL

KIMBALL, RON

KLAUS, MELODY

KNUTSON, COLIN

KNUTSON, JEAN

LARSON, LELAND

MASON, FRANK

McQUIRE, FRANK

MESAROS, LYLE

MOON, TEDD

NEVILLE, DOUGLAS

NISBET, WILLIAM

PETERSON, ANDREA

REISTE, BILL

ROSS, SHARON

SADLO, CHARLES

SAUNDERS, GARY

STUBBS, DONNA

TRUMBORE, TRUDY

TUCKERMAN, RANDY

WHITNEY, CAROL

Senior Directory

ABRAHAM, DOUG—**Memory:** My pleasuring days. **Pastime:** Running with the hoods. **Ambition:** To see Clayton graduate. **Activities:** Roundup Floats, Sr. Assembly.

ADOLPHSON, KAREN—**Memory:** June 18 '60, The Chevy and my Jr. summer. **Pastime:** The piano and having a good time with the gang. **Ambition:** To be happy and successful. **Activities:** GAA, Bowling, Pep Club, Girls Glee Club, Roundup Floats, Roundup Assembly.

AGRE, NELLE "DODY"—**Memory:** Fresh. Year, GAA Initiation '58, Aug. 20, '60. **Pastime:** Being with Tim and bothering Mr. Bofto. **Ambition:** To make that certain someone happy and to go to commercial college. **Activities:** GAA, Bowling, Roundup Floats.

AHLQUIST, ROBERTA—**Memory:** Dartmouth Winter Carnival. **Pastime:** "Sr Sociables" n' laughin'. **Ambition:** To find a meaningful existence. **Activities:** Student Council, Deans Council, Girls Planning Committee, GAA, Ski Club, Jr. Prom, Orchestra, Chorus, Iniwa, Roundup Floats, NFL, Thespians, Bowling, Sr. Ball, Future Nurses. Messiah. Music Fest

ALBRECHT TERRY L.—**Memory:** Baseball, and Football Trips, Oct. 8, '59, Hunting at Mac's and Denny's cabins, Roundup Floats, Baseball Tournaments. **Pastime:** Baseball, Football, and Parachuting from a Skyway Plane, and Running around with Al, Jay, Mac, Harvey, and the rest of the gang **Activities:** Football, Letterman's Club, Wrestling, Roundup Assembly, Jr. Prom, Sr. Ball.

ALLEN, PATRICIA—**Memory:** My Jr. year and all the "good" fun we had. **Pastime:** Trying to have fun but being good, really. **Ambition:** To stay young **Activities:** GAA, FHA, CSMC.

ALTENBACH, PAM—**Memory:** The trip with Judi, Donna, and De Eette, Dec. 27, 59, Halloween '60, and "Ne Har". **Pastime:** Giggling, Goffin', and gold rushin', and trying to get our of predicaments!! **Ambition:** To lead a useful life and to tour Europe with Donna. **Activities:** Band, District Festivals, State Festival, Orch., Future Teachers, Future Nurses, Iniwa, Roundup, GAA, Ski Club, Jr. Assembly, Student Council Alt

ALTENBURG, SHARON—**Memory:** Jr year and all the wonderful fun-filled crazy years in high school. **Pastime:** Being with the gang and living each phase of life as it comes. **Ambition:** To reach my goal in life and be happy. **Activities:** Entered Flagstaff High School, Class Assemblies, Roundup Floats, Jr. Prom, Sr. Ball, Student Council, Pep Club Board. GAA, Symposium, Girls State Alt., Iniwa, Heisey Award.

AMDAHL, RUTH—**Memory:** July 4, '60 and Aug. 13, '60. **Pastime:** Being with Bill and riding in the Big "B". **Ambition:** To always be happy and have fun. **Activities:** GAA, Fresh. Roundup, Bowling, Roundup Floats.

ANDERSON, BARBARA—**Memory:** All of my friends and my four fun-filled years of high school. **Pastime:** The "Senior Sociables". **Ambition:** To make the most out of my life. **Activities:** GAA, Ski Club, Pep Club, Future Nurses, Jr Prom, Roundup, Sr. Assembly, Roundup Floats, Sr. Ball.

ANDERSON, BOB—**Memory:** Fresh. year and the Henry J. **Pastime:** Cars, Parties, and Barb. **Ambition:** To be an auto mechanic. **Activities:** Sr. Assembly, Football, Ski Club.

ANDERSON, STEVE—**Memory:** Summer '60 and my Sr. year. **Pastime:** Working on cars. **Ambition:** To be a success.

ATKINSON, LYNN—**Memory:** All the fun I've had during all four years. **Pastime:** Trying to keep my "Big Buddies" out of trouble. **Ambition:** To bicycle through Europe with Stef and Bev. **Activities:** Orchestra, Heisey Awards, Glee Club, Pep Club, French Club, French Club Vice President, Ski Club, Roundup Staff, Jr. Assembly, Roundup Assembly, Sr. Ball.

AUSTIN, RICK—**Memory:** The week of work on the Booster Ball '59 and all the football and basketball games. **Pastime:** Rugby and carrying as many books home as possible and never opening one of them. **Ambition:** To give something, in return, to GFHS for what it has endowed to me. **Activities:** J. V. Basketball, Heisey Award, Booster Club, Agora, National Honor Society, Debate, AFS Exchange Student to New Zealand, Booster Balls.

BAARSON, GARY—**Memory:** Band trips and Barb. **Pastime:** Skiing, boating, music, fishing. **Ambition:** To be happy and successful in life. **Activities:** Band, Ski Club, Ski Team, Dance Band, Tournament Band, Class Assembly, Roundup Assembly.

BACK, FERN—**Memory:** April 3, 1960. **Pastime:** Helping support Mr. Bofto's gum chewing fund. **Ambition:** To get out of Mr. Bofto's advisory before I go broke. **Activities:** GAA, Future Nurses, FHA, Roundup Floats.

BAILEY, JANE—**Memory:** The Letterman's Ball and the long hot summer. **Pastime:** Life. **Ambition:** To be successful in my pastime. **Activities:** Art Club, Delphian Choir, Madrigal Singers, Agora, Musicals, Assemblies.

BAIN, BERTHA—**Pastime:** Working. **Ambition:** To go to Virginia.

BAKER, JIM—**Memory:** Mr. Scott's paddle and 205 study hall. **Pastime:** The outdoors and Friday and Saturday nights. **Ambition:** To bag a pink elephant. **Activities:** Track, Football.

BAKER, KATHY—**Memory:** Summers '59 and '60, International C.Y.C. Planning Commission. **Pastime:** Sharing experiences in C. Y. F. **Ambition:** To become a medical missionary. **Activities:** GAA, Future Nurses, Student Council, Agora, Heisey Award

BALHISER, ROBERT CHRIS—**Memory:** All my Jr. and Sr. years and the summer of '59. **Pastime:** Holding powows at Cheryl's house and keeping the '.Merc" running. **Ambition:** To live a long, exciting, and successful life. **Activities:** Wrestling, Roundup Floats.

BARDWELL, BARBARA—**Memory:** Fr. Roundup Day. **Pastime:** Living it up. **Ambition:** To get through high school and travel around the world. **Activities:** GAA, Roundup Floats, Librarian.

BARDWELL, DOUGLAS—**Memory:** Past events and the picnics at Highwood **Pastime:** Hunting "Sr Sociables". **Ambition:** To live a wonderful short life

BARKLEY, RUTH—**Memory:** Election Day. **Pastime:** Getting a coke at Sandy's. **Ambition:** To fly a V-2 over Russia **Activities:** Iniwa, Harvey, All school play, Musical, Bowling.

BARRETT, BRUCE—**Memory:** Jr. Roundup Day and the Band Trip to Missoula. **Pastime:** Keeping my Olds running. **Ambition:** To be a success. **Activities:** Band

BARRETT, WILLIAM F.—**Memory:** The whole darn school and that one special person. **Pastime:** I stand on the Fifth Amendment. **Ambition:** To be the best geologist there ever was. **Activities:** Band, Dance Band, Musicals, SSTP, Orch., Roundup Floats.

BARROZO, PAULETTE—**Memory:** All the different places Donna and I have danced **Pastime:** Joe. **Ambition:** To have a happy life. **Activities:** Pep Club, GAA, Class Assemblies, Roundup Assemblies, King and I, Deans Council, IFC Talent Cruise.

BARSOTTI, MARCIA—**Memory:** Fr. year and Band. **Pastime:** Standing on my head, stacking beebees around a greased flag pole. **Ambition:** To race in the Indianapolis 500. **Activities:** GAA, Band, IFC, Orch., Iniwa, Sr. Play, Bowling, Tennis, Musical, All School Play, Roundup Floats, Roundup Day Band, Graduation Orch., Apple Drives.

BARTSCH, JEFF—**Memory:** '60 Billings Band trip, 4-H trips and Dobie's and Rudy's "experiments". **Pastime:** Hunting, fishing, horses, and decorating the "Good Doctor's" house. **Ambition:** To go to the Happy Hunting Grounds. **Activities:** Band, Wrestling, Jr. Assembly, Roundup Floats.

BASSETT, CHUCK—**Memory:** The Basketball Tournament '59. **Pastime:** Waiting for Dobie to finish his apple. **Ambition:** To lead a full life. **Activities:** Band, Roundup Floats, Jr. Assembly, Bowling.

BATEMAN, JOHN—**Memory:** Friday and Saturday nights before going hunting and fishing with the boys and the Monday's following. **Pastime:** Hunting, fishing, working, and having a good time with the boys. **Ambition:** To go to college, retire a millionare, and move to the mountains. **Activities:** Roundup Floats, Track, Football.

BAUER, SHERRY—**Memory:** 59 Roundup Day **Pastime:** Trying to annoy Mr. Bofto with my talking during advisory. **Ambition:** To go to college and become a teacher. **Activities:** Student Council, Bowling, Roundup Floats, Advanced Chorus, Pep Club, Roundup, Heisey Award, Future Teachers, Soph. Girls Sextette, Roundup Committee

BAUTISTA, RAYMOND—**Memory:** Past years at GFHS. **Pastime:** Looking for something new to do. **Ambition:** To conquer the world and its treasures. **Activities:** Entered WJHS, Roundup Floats.

BENHAM, BILL—**Pastime:** Hunting, fishing and old cars. **Ambition:** To work for the Washington Game and Wildlife Department. **Activities:** Entered from West Seattle High School '60.

BERNASEK, TOM—**Memory:** Those nights out with the boys. **Pastime:** Staying out of trouble **Ambition:** To succeed in something. **Activities:** Football, Letterman's Club, Jr Class Vice President, Jr. Assembly, Roundup Floats.

BLAKE, RUSSELL—**Memory:** Sr. Year. **Pastime:** Having fun. **Ambition:** To succeed **Activities:** Chorus, Roundup Floats.

BLEKEN, JANET—**Memory:** These four wonderful years especially the last three **Pastime:** Trying to find time to do all the things I'd like to do **Ambition:** To make others happy **Activities:** Home Ec Club, Deans Council, Heisey Awards, Round-up Floats, Bowling, National Honor Society, French Club Secretary, Future Teachers, Agora.

BLUE, KNOX (LONNIE)—**Memory:** My Jr year and she knows who. **Pastime:** Lookin' an' Learnin'. **Ambition:** To someday co-operate with Photographers and have a good picture taken. **Activities:** Entered from Martin High, Laredo, Texas, Bowling.

BOFTO, DAVID—**Memory:** The time I wore the maternity blouse of my sister-in-law to school. **Pastime:** Piding my bicycle **Ambition:** To become either a dentist or general practitioner **Activities:** Bowling.

BONE, CLAUDIA (CLAUD)—**Memory:** Roundup Days, Culver, A boy at Central, my bretty blue-eyed cousin who I always told my troubles to, the song "Alone at Last" **Pastime:** Bowling, riding around in my Triumph, going to TV parties, keeping my friends out of trouble. **Ambition:** Have fun, continue traveling, go to Florida State and become a gym teacher then marry James and make him miserable the rest of his life. **Activities:** Cosmolitan Club Treasurer, Pep Club, GAA, GLC, Bowling.

BORDEN, DAVE—**Memory:** New Years Eve at Fisher's Pad, '59. **Pastime:** Athletics and Saturday Nights. **Ambition:** To play professional baseball, remain a bachelor, and to get a kleenex from a certain girl. **Activities:** Entered from MCHS, Basketball, Football, Track, Roundup Floats, Jr. Prom, Sr. Ball.

BOTHWELL, RAELEE—**Memory:** The wonderful friends I've made in such a short time, the crazy times with Dalsea and Steph and especially October 29, '60. **Pastime:** Buming around with Alice Throttle-bottom and Thelma Potts. **Ambition:** To be a success in whatever I do, but most of all to be happy **Activities:** Entered from Beverly Hills High in California, Student Council, Thespians, NFL, Pep Club, "Harvey", "King and I", Roundup Assembly, Sr. Assembly.

BOULE, JANICE (JAN)—**Memory:** November 25, '60 and the Sixth period parties in Mrs. Phelan's English class. **Pastime:** Drinking Hot-n-tots with Rus and talking. **Ambition:** Trying to make other people happy and to lead a gay life. **Activities:** GAA, GLC, Bowling, Roundup Floats, Pep Club.

BOURN, DENNIS—**Memory:** The things I never learned in E Oksenholt's first period World History last year. **Pastime:** Keeping myself from doing the things that pop into my mind. **Ambition:** To be an Electronic Engineer, to help the poor people and anything else I think of. **Activities:** Cathode Ray Club.

BOWLIN, TERRY SUE—**Memory:** The Heartbreak and the Summer of '59 **Pastime:** Giggiin', Goofin', and just having fun. **Ambition:** To give and gain happiness **Activities:** Class Assemblies, Roundup Floats, Student Council, Dean's Council, Bowling, GAA, Sr. Ball.

BRADLEY, BARBARA ELLEN—**Memory:** October 30, my first day of school at GFHS. **Pastime:** Thinking about Chuck! **Ambition:** Go to college and study Medical Technology. **Activities:** Transferred from Eielson, Alaska, Class Sec.-Treasurer, Class Treasurer, Glee Club, Chorus, Pep Club, Annual Staff, Girls basketball, Feature editor of Husky Harold.

BRANDVOLD, JOAN—**Memory:** Winning the three-legged race on Roundup Day, '59 and '60. **Pastime:** Trying to get out of doing work **Ambition:** To be on time occasionally. **Activities:** GAA, Future Teachers, Roundup floats, Bowling, "Harvey", Girls Glee Club, Accompanist for Soph. Triple Trio, Advanced Chorus.

BREKKE, KAREN—**Memory:** Summer of '59. **Pastime:** Just having a good time. **Ambition:** To get to Hawaii. **Activities:** Iniwa, Bowling.

BRENDGORD, CAROL—**Memory:** Freshman year. **Pastime:** Eating dreaming, talking, blushing, and playing the role. **Ambition:** To race in the Indianapolis 500, and to cruise the drag at the age of 80. **Activities:** Bowling, Bowling League Secretary, GAA, Iniwa, all school plays, Roundup floats, Thespians, "Harvey".

BRESEE, SHIRLEY KAY—**Memory:** All those wonderful years in high school and June 6, 1958. **Pastime:** Livin', laughin', being happy, and helping the gang get into trouble. **Ambition:** To complete four years of college and see my fondest dreams come true. **Activities:** Cheerleading, Cheerqueen, Pep Assemblies, Jr. Prom, Jr. Assembly, Soph. Assembly, Future Teachers, Ski Club, IFC, Sr. Play, Roundup parades, Roundup floats, Roundup assemblies, Roundup staff, Sr. Ball, Chorus, Pep Club Board of Directors, "Harvey", GAA.

BREVIG, SHARON LOUISE—**Memory:** Summer of '60. **Pastime:** Livin', Laughin', Learnin', and Lovin'. **Ambition:** To see my dreams come true. **Activities:** IFC, Pep Club, Future Teachers, French Club, Annual, Roundup floats, Jr. and Sr. Assemblies, GAA, Roundup Assembly.

BRISBIN, LINDA—**Memory:** Roundup days, the night before a wedding, old friends. **Pastime:** Having fun, riding around. **Ambition:** Getting a job and getting married. **Activities:** Pep Club.

BROWER, DAN—**Memory:** November 29, '60. **Pastime:** To cruise Central. **Ambition:** To have fun and to lead a successful life. **Activities:** Roundup Day Floats.

BROWN, MIKE—**Memory:** The Friday and Saturday nights before I went hunting and fishing with the boys, the Pizza house. **Pastime:** Hunting, fishing, rocking on my guitar and having fun. **Ambition:** To go to college, get a good job and be a bachelor. **Activities:** Roundup Floats, Wrestling, Track, Student Council.

BRUINGTON, DELSEA ANNE—**Memory:** Summer of '60, and every second of high school. **Pastime:** Keeping everyone happy and having fun with Glotts and Alice Throttlebottom. **Ambition:** To continue my education and always be happy. **Activities:** Pep Club, Student Council, NFL, Class Assemblies, IFC, Talent show, Booster Balls, Roundup floats, Jr. Prom, "Harvey", "Inherit the Wind".

BRURUD, RON—**Memory:** Advisory 308. **Pastime:** Fixing my car. **Ambition:** To get my car fixed. **Activities:** Roundup floats.

BUFFINTON, MALCOLM (MAL)—**Memory:** "Stump" and the fella's, Kalispell girls, Great Falls girls, and Chester girls. **Pastime:** Being humble and trying to help the sick and afflicted out of a buck. **Ambition:** To find a girl with money who thinks as much of me as I do. **Activities:** Roundup Floats, French Club, Young Democrats

BUNKER, BEN—**Memory:** My first A on a physics paper. **Pastime:** Doing as little as possible to pass. **Ambition:** To make it through college. **Activities:** Cathode Ray Radio Club.

BURROWS, FRANK E.—**Memory:** Home coming at Lewistown, Roundup Days. **Pastime:** Get togethers after the games, poker with the boys. **Ambition:** To have "Good clean fun." **Activities:** Entered Fergus County High School, Football, Basketball, Pep Club.

Senior Directory

BYERS, GARY—**Memory:** Mr. Willett's classes all 3½ years. **Pastime:** Wasting time, but having fun. **Ambition:** To do everything I haven't done yet. **Activities:** Bowling, Roundup floats.

CALVERI, JEANNE—**Memory:** Weekends. **Pastime:** Listening to jazz and dancing. **Ambition:** To be an Elementary teacher. **Activities:** DECA, Pep Club.

CARABAS, TOM—**Memory:** Arguing with the organization. **Pastime:** Thinking what I am going to do next. **Ambition:** To be a tweedy college professor. **Activities:** Debate, Agora, Symposium, Young Republicans, N.F.L.

CARR, JOHN—**Memory:** All those hunting trips in the Highwoods. **Pastime:** I'll never tell. **Ambition:** To go to college and get a degree in Fish and Wildlife management. **Activities:** Ski Club.

CARTER, JANETTE—**Memory:** October 6, '59 and Jr. Year. **Pastime:** Goofing off with Michele, Jan, Phyllis, and the rest of the gang. **Ambition:** To get my R.N. and Mrs. degrees. **Activities:** Cosmopolitan Club, Twirler, Future Nurses, Drivers Education, Glee Club, Entered from Augsburg American High in Germany.

CARTER, PAT—**Memory:** The gang with their boy problems and DeMolay dances. **Pastime:** Keeping the Green Mosquito II running and Juel happy. **Ambition:** To live my life so it never becomes a habit. **Activities:** GAA, Roundup Staff, Bowling, Pep Club, Library Club, Roundup Floats.

CECIL, LARRY—**Memory:** The Soph. girls and the time at Paul's last summer. **Pastime:** Trying to bowl and keeping ahead of my grades. **Ambition:** To do the best I can in everything. **Activities:** Cosmopolitan Club, Bowling.

CHAMBERLIN, BOB—**Memory:** My first trip to Pete's with Bob Willet. **Pastime:** Going to Pete's. **Activities:** Basketball.

CHARLSON, LYNN—**Memory:** Summer '59. **Pastime:** Taking Marge's advice. **Ambition:** To be happy and make everyone around me happy. **Activities:** GAA, Student Council, Ski Club, Roundup Floats, Pep Club.

CHRISMAN, PAT—**Memory:** All the little trips I take out to the country every weekend!! **Pastime:** "Gigglin', goofin', and gold rushin' ". **Ambition:** To take lots more little trips every weekend!! **Activities:** None.

CHRISTOFFERSON, LARRY—**Memory:** The good time I've had. **Pastime:** B. D. V., cars, and messing around with the fellows: **Ambition:** To make the best, better. **Activities:** Entered from B.S.H.S., F.F.A.

CALPSHAW, BOB—**Memory:** New Years '59 and some of the wild weekends. **Pastime:** Being with Pat, or the boys. **Ambition:** To be someone important and live a happy life. **Activities:** Jr. Prom, Roundup Floats, Sr. Assembly, Sr. Ball, Fresh. Football, Fresh. Basketball, Junior Varsity Football, Junior Varsity Basketball, Track, "Harvey", Art Club, Booster Ball.

CLARK, LINDA—**Memory:** "The Club", DeMolay, March 27, '60. **Pastime:** Trying to get into a booth with the guys and girls. **Ambition:** To go into the restaurant business with Karon, Peggy, and Pam. **Atievities:** IFC, Symposium, Bowling, Roundup Floats.

CLARY, ANN—**Memory:** Greece, friends and fun, one summer evening. **Pastime:** Trying to do everything I should do, ought to do and want to do, and still get something accomplished. **Ambition:** To return to Europe, to work to capacity and live up to others' expectations, and to be a happy success. **Activities:** Student Council, Deans Council, Heisey Awards, National Honor Society, GAA, Secretary GL,C Symposium, Ski Club, Ski Team, Girls State, Sr. Assembly, Roundup Editor, Future Teachers, AFS exchange student to Greece, Roundup Floats, Outstanding Sr. Award.

CLINARD, GARY—**Memory:** Two years of Physics and Smiling John. **Pastime:** Trying to play intelligently. **Ambition:** To become a physicist. **Activities:** Bowling, Heisey Awards, National Honor Society, Roundup Floats.

COMBS, HANS—**Memory:** What memory. **Pastime:** Sleeping, swimming, basketball, and sleeping. **Ambition:** To graduate from college, then rule the world. **Activities:** Basketball, Football, Track, Baseball.

CONLEY, DELENA—**Memory:** Harvey, Senior year, and Bill. **Pastime:** Parties, going with the girls, bowling, and singing. **Ambition:** To be a success and to go to college. **Activities:** Bowling, Chorus.

CONNELL, PATTY JO (PAT)—**Memory:** Roundup "60", October 16, "60"! **Pastime:** Devoting time to the "cause". **Ambition:** To attend MSU and to become an elementary teacher. **Activities:** GAA, Roundup Floats, Pep Club.

COOK, ALBERTA ELIZABETH—**Memory:** June 18, 1960. **Pastime:** Telling on myself. **Ambition:** To leave Montana before the next snowstorm hits. **Activities:** Band, NFL, bowling, Future Homemakers of America, GAA, Roundup Floats, Roundup Staff Editor, Music Festival at Fort Benton.

COOK, JUDY—**Memory:** All my wonderful friendships. **Pastime:** Listening to the stereo! **Ambition:** To make it to Las Vegas with the girls . . . and to be happy. **Activities:** Chorus, Student Council

COUSINS, DIANE—**Memory:** Manitoba. **Pastime:** Going with the girls, staying in after school. **Ambition:** Go back to Canada. **Activities:** Bowling, All-star basketball team at St. Mike's.

COX, JANICE—**Memory:** All my wonderful classmates and the fun I had in high school. **Pastime:** "Sr. Sociables" and blushing. **Ambition:** To always be happy and to see the world. **Activities:** Bowling, Jr. Prom, Sr. Ball, Roundup, Iniwa, GAA.

COX, LESLIE—**Memory:** Mr. Hovland's Psychology Class. **Pastime:** Always having a good time. **Ambition:** To invent something that hasn't already been invented. **Activities:** Wrestling, Track, Football, Roundup Floats.

CRACKENBERGER, MARCIA LEE—**Memory:** Christmas "59" and "Black Maria". **Pastime:** Just laughing with all the gang and everyone else. **Ambition:** To be an art instructor. **Activities:** Bowling, GAA, Jr. Prom, Sr. Ball, "Harvey", Sr. Assembly, Roundup Floats, Roundup Parade.

CREEK, MICHAL D. (MIKE)—**Memory:** Charlene and Adv 209; those German "culture parties"; my accomplises in German class; Halloween "59"; tournaments "59". **Pastime:** Disrupting German class; being a general nuisance; bing a bad influence; driving certain teachers crazy. **Ambition:** To pullulate, if feasible, my already compendious cognizance of all things. **Activities:** French Club, French Club President.

CROCKER, BARBARA LOU—**Memory:** All the wonderful guys and gals at GFHS. **Pastime:** Anything that will cause confusion. **Ambition:** To get my R. N. and then go on to post graduate work in the field of nursing. **Activities:** Bowling, GAA, Cosmopolitan Club, Pep Club, Deans Council, Student Council, Tumbling and Trampoline, Jr. Assembly, Future Nurses, NFL.

CROFF, CONNIE—**Memory:** The gang and the little green Chevy. **Pastime:** Gigglin', goofin', and all those "Senior Sociables". **Ambition:** Learn how to ski and take that trip to Hawaii. **Activities:** Bowling, Roundup floats, Jr. Prom, Future Nurses, Future Teachers, GAA, Sr. Ball, Iniwa Advertising Staff, Ski Club.

CURTIS, JIM (KICKER)—**Memory:** I forgot. **Pastime:** Thinking. **Ambition:** To think of something. **Activities:** Band, Dance Band, Iniwa Cartoonist, Roundup, Junior Assembly, Roundup Day Assemblies, Sr. Assembly, Roundup floats, District and State Festivals.

DAHL, MARK—**Memory:** Last four years and the baseball trips. **Pastime:** Sports and running around with guys. **Ambition:** To get through college and be a success. **Activities:** Fr. Basketball, JV Basketball, Roundup Floats.

DANNELS, EDE RAE—**Memory:** Roundup Day 1960 and Padro. **Pastime:** Making it to Advisory 2 minutes before the bell. **Ambition:** To become a successful school teacher. **Activities:** GAA, Future Teachers, Roundup Floats, Sr. Assembly.

DARBY, DIANE—**Memory:** High School and all the friends I made. **Pastime:** Eating, laughing. **Ambition** To learn to type. **Activities:** Orchestra, String Ensemble, Roundup Day Floats, State Music Festivals.

DAVIDSON, JOYCE—**Memory:** Jr. year and having fun with the gang. **Pastime:** Writing letters and doing the homework I didn't think I would have. **Ambition:** To be a good secretary. **Activities:** GAA, Jr. Prom, Roundup floats.

DAVIS, JUNE—**Memory:** Delphian Choir trip to Seattle and all the fun and friends and GFHS. **Pastime:** Always having too many irons in the fire at once. **Ambition:** To make "someone" happy and never disappoint my wonderful parents. **Activities:** Booster Club Vice President, Student Council, Chorus, Delphian Choir, Madrigal Singers, Class Assemblies, Roundup Assembly, Girls State, Class Secretary, Roundup floats, Future Teachers, Heisey Award, Jr. Prom, Brigadoon, Oklahoma, The King and I.

DECK, DUANE—**Memory:** November 4, '59 and Roundup day 1960. **Pastime:** Trying to get a good paint job on my car. **Ambition:** To get educated after graduation. **Activities:** Roundup floats, Class Assemblies.

DeLANGE, ARDELLE—**Memory:** December 22, 19SB. **Pastime:** Bob and the rest of the crowd. **Ambition:** To make that certain someone happy. **Activities:** Roundup floats, Bowling, Sr. Play, Band.

DENTON, GORDON E. (EDGEWATER)—**Memory:** Mr. Stefanoff, Mr. Hooke, Mr. Boyle, Mr. Bernoull, Mr. Archimedes, Mr. Ohm, Mr. Lenz, Mr. Bascal. **Pastime:** Studying. **Ambition:** To send Ann back to Greece. **Activities:** Track, Ski Team, Ski Club Treas., Ski Club President, Letterman's Club, Cross Country, Roundup float, Student Council, Class Assemblies.

DENTON, JUDITH A.—**Memory:** My "extra-curricular" activities about which my teachers knew nothing **Pastime:** Twirling, dancing, swimming. **Ambition:** To be nothing less than what I am capable of. **Activities:** Twirling Club, Twirler's Treasurer, French Club, French Club Treasurer.

DESCHOU, MARLENE (MAR)—**Memory:** October 16, 1959, High School Rodeo at Lewiston August 22, 23, 1959, and my Sr. year. **Pastime:** Writing notes and talking. **Ambition:** To make that certain someone happy, and to be a success in life.

DOBSON, DOUGLAS—**Memory:** Vineyards, Barbe's Pond, Jets Dance, Mr. Jun. **Pastime:** Sipping the suds and having all kinds of fun. **Ambition:** To be as smart as Dan & Keith. **Activities:** Roundup Floats Sr. Assembly.

DOOLEN, MARTHA—**Memory:** Swantze. **Pastime:** Laughing with the girls. **Ambition:** To be a nurse. **Activities:** Future nurses' Club, Future nurses' sec., GAA, Student Council, Orchestra, Advanced Chorus, Delphian Choir, Library duty, tumbling team.

DRINGMAN, DONNA MAY—**Memory:** The trip with Pam, Judy and Ed Eette and May 22, "60", and "Ne Har", Halloween "60". **Pastime:** "gigglin', goofin and gold rushin' ". **Ambition:** To help make our world a better place to live and tour Europe with Pam. **Activities:** Pep Club, GAA, Future Teachers, Future Nurses, Roundup Staff, Class Assemblies, Roundup Floats, Sr. Ball, Jr. Prom.

DWIGHT, PAUL—**Memory:** Thinking up excuses to get our of running for Mr. Scott. **Pastime:** Sports. **Ambition:** To become Pro Golfer and go to college! **Activities:** Fresh. Class Vice-Pres., Roundup King, Football, Basketball, Soph. Class Pres. Ex. Board; Track, Cross Country.

DYKEMAN, CAROL SUE—**Memory:** Trying to pass in Mr. Barkley's class and my Freshman year. **Pastime:** Teasing Gidget and having fun on Friday nights with Art and Gidg. **Ambition:** To become a success and make everyone around me happy. **Activities:** Roundup floats, Library Club, Harvey, Future Teachers, Bowling.

EARL, BILL—**Memory:** All the great times I have had in high school. **Pastime:** Sipping suds with the troops. **Ambition:** To own the nicest little establishment on skid row with Garrett. **Activities:** Sr. Assembly, Roundup floats.

EDWARDS, CAROLYN MARIE—**Memory:** Pep Club, French Club, Initiation, my wonderful friends. **Pastime:** Bowling, swimming, horseback riding, reading, and skiing. **Ambition:** To be a college graduate. **Activities:** Transferred from Cal., GAA, GAC, Publicity Committee, Cheering Squad, Service Club, French Club, Ski Club, Pep Club.

EICHINGER, MIKE—**Memory:** Junior and Senior years, art classes, the "Vineyear". **Pastime:** Working on cars and going places with the boys. **Ambition:** To make loads of money and stay single. **Activities:** Football, Roundup Floats, Projectionist Club.

ELAHI, YASMIN—**Memory:** Senior Year, First snow and cruising the drag. **Pastime:** Writing letters, watching TV, and talking to Sharon Lepins in Urdu. **Ambition:** To travel all around the world and to become a successful Interior Decorator. **Activities:** Booster Club, Agora Club, Ski Club, and Roundup.

ELESPURU, PETER—**Memory:** Roundup days, June 26, "60", last summer and the girl I was with. **Pastime:** Watching Eden grow and watching Garrett and Earl become prominent citizens. **Ambition:** To serve under Gen. Eagen in the coming war and to keep Miner single. **Activities:** Track, Basketball, Football, Student Council, Class Assembly, DECA, Roundup Floats.

ELEY, CAROLE—**Memory:** Dec. 26, '58, and the Sr. Party we never found. **Pastime:** Getting Organized. **Ambition:** See the country with Leigland, go to college, and someday get married. **Activities:** IFC, GAA, Band, Bisonettes, National Honor Society, Heisey Award, Student Body Secretary, Roundup Floats, Roundup Assembly, Band Trips, Music Festivals, Percussion Ensemble, Brass Choir, Student Council, Executive Board.

ELLIOTT, JOHN—**Memory:** Physics class and Mr. Stefanoff. **Pastime:** Hunting, fishing and bowling. **Ambition:** To be successful in later life. **Activities:** Bowling, J. V. Football.

ELLIS, STEVE—**Memory:** My four years of high school. **Pastime:** Passing time. **Ambition:** None. **Activities:** Wrestling, Stage Crew, Gun Club, Projectionist.

ELLSWORTH, HENRY—**Memory:** Weekends, and poker parties. **Pastime:** Fixing my Ford. **Ambition:** To get a good car. **Activities:** Cathode Ray.

ELMORE, CAROL—**Memory:** Apr. '60, Roundup Day and all the social gatherings. **Pastime:** Looking for the "M's", cruising the drag. **Ambition:** To go to Airline School and go to Tahiti with the girls. **Activities:** GAA, Pep Club, Bowling, Roundup Floats, Home Ec Club.

ENGLE, COLEENE—**Memory:** All the fun I've had in high school. **Pastime:** Trying to understand why people do the things they do. **Ambition:** To go to college. **Activities:** Entered WJH, Roundup Floats, Girls Glee Club, Adv. Chorus, Delphian, Deans Council, Bowling, Heisey Award.

ENOTT, DAN—**Memory:** The vineyards and Jet's party. **Pastime:** Sippin' the suds with the Troops. **Ambition:** To avoid work and to see Keith graduate. **Activities:** Football, Basketball, Track, Sr. Assembly, Roundup Floats, Sr. Ball.

ENTSMINGER, HAROLD—**Memory:** Mon. night with Doug, Dan, and Jim Ford. **Pastime:** Hunting, fishing, and sports. **Ambition:** To see Ben Franklin's Ephemera come true. **Activities:** Entered WJH, Football, Track, Cross Country.

ESCHENBACHER, KATHY—**Memory:** Oct. 11, '60, and my Sr. Year. **Pastime:** Cruising in "Toy Tiger" with "Poodles" and sticking close to "Boogy-Woo". **Ambition:** To make a career in art and to be a good housewife. **Activities:** Roundup, Iniwa, Advertising Manager, Booster Club, Booster Ball, Twirlers Secretary-Treasurer, DECA Club, State DECA Teen Ed., Bowling, GAA, Roundup Floats.

ESCHENBACHER, VIOLA—**Memory:** My Sr. year as GFHS. **Pastime:** Listening to the radio. **Ambition:** To become a history teacher. **Activities:** Home Ec Club, Library Club.

ESTERBY, BRIAN—**Memory:** "All American Boy" of our Soph. Assembly, **Pastime:** Baseball and other sports. **Ambition:** To be contented and successful. **Activities:** Fr. Football, Basketball, Track, J. V. Basketball, American Legion Baseball, Class Assemblies, Roundup Assembly, Roundup Floats, Heisey Award, Student Council.

Senior Directory

EUSTANCE, LORRAINE—**Memory:** Roundup Days, and those advisory classes. **Pastime:** Listening to other people. **Ambition:** To be one of the best teachers and to go to Europe. **Activities:** Roundup Staff, Heisey Award, Deans Council, National Honor Society, "Hervey", Future Teachers, Library Club, Roundup Floats.

EVANKO, CAROL—**Memory:** Wonderful Fr. year and all the GFHS Band Trips. **Pastime:** Writing letters to Missoula. **Ambition:** To become a nurse, wife, and mother, and lead a happy useful life. **Activities:** Band, Orchestra, Chorus, Madrigals, Delphian, Future Nurses, Deans Council, Student Council, Heisey Award, Class Assemblies, State Music Festival.

EVANS, DAVID DOUGLAS (DOUG)—**Memory:** ah . . . ah . . . I forgot! ! **Pastime:** Organizing my work, so it can be properly done—tomorrow. **Ambition:** Ambition. **Activities:** Entered WJH, Roundup Floats, Class Assemblies, Delphian, Oklahoma, Student Director of "King and I", Symposium, Thespians.

FAIRCHILD, BERNARD—**Memory:** Advisory, Friday and Saturday nights, and the Westside gang. **Pastime:** Anything and everything interesting. **Ambition:** To be a neurologist, and makin' it thru trig. **Activities:** Roundup Floats, Wrestling.

FELDMAN, LEXY—**Memory:** April '59, and all my good buddies. **Pastime:** Bewitchin', Botherin', and Brewin'. **Ambition:** To swim in the serf at Waikiki. **Activities:** GAA, Pep Club, Roundup Floats, Jr. Prom, Bowling, Sr. Ball, "Inherit the Wind", Roundup Ed.

FENTON, SANDEE—**Memory:** All that has happended during the four years at GFHS and the "old gang". **Pastime:** "Gigglin', goofin', gold rushin', and Sr. Sociables". **Ambition:** To go to Hawaii and to have everything I hope for come true. **Activities:** GAA, Jr. Prom, Roundup Floats, Soph. Assembly, Deans Council, Bowling, Roundup, Iniwa, Roundup Assembly, Sr. Ball, Ski Club.

FERGUSON, JERRY—**Memory:** Everybody I've met and known. **Pastime:** Having fun and meeting people. **Ambition:** To be the top U. S. architect and to see everybody again in ten years. **Activities:** NFL, Debate, Jr. Prom, Roundup, Roundup Floats, Symposium, Sr. Ball.

FERGUSON, NANCY—**Memory:** July, '59. **Pastime:** Reading. **Ambition:** To travel in foreign countries **Activities:** Pep Club, Library Club, Iniwa, Heisey Award.

FIEBRANZ, VIOLET—**Memory:** August 1960. **Pastime:** writing letters to a certain someone **Ambition:** To get my Mrs. degree. **Activities:** Bowling, FHA, Library Club, Soph. Assembly.

FINEMAN, NAOMI ANN—**Memory:** Sr. Year, The Black Dress, Booster Ball "60". **Pastime:** Being the proverbial chicken with my head cut off. **Ambition:** To join forces with Philip Wylie. **Activities:** NFL, NFL secretary, Thespians, Interscholastic Speech, District NFL, School plays, Sr. student director, Band Orchestra, GAA, District Music Festival, Bowling, "59" JayCee Road-E-O, Symposium, Sr. Assembly.

FINNEMAN, BONNIE—**Memory:** The summer of "60" and my Sr. Year with the gang. **Pastime:** Getting into mischief and havin' fun. **Ambition:** To keep everyone laughing, and to be 6 feet tall. **Activities:** GAA, Roundup floats, Jr. Prom, Student Council, Chorus.

FIRMAN, MICHAEL (MIKE)—**Memory:** Being the last Freshman and then still being the lowest class as a Sophomore. **Pastime:** Hunting, Fishing, and 4H. **Ambition:** To be a success at all I do and have a ranch of my own. **Activities:** Roundup floats, wrestling.

FISHBAUGH, LINDA—**Memory:** All the fun I had in GFHS, especially Senior year and Neihert. **Pastime:** Horseback riding and getting into mischief. **Ambition:** To complete my college education and lead a full and happy life. **Activities:** IFC, FHA, Jr. Assembly, Roundup Floats.

FISHER, DENNIS L.—**Memory:** Football and Baseball trips, Roundup Floats, Summer of "60", Seely Lake, Water Skiing, Our cabin, Missoula. **Pastime:** Football, baseball, water skiing, running around with Al, Jey, Mac, Harve, Terry and the rest of the gang. **Ambition:** To become a high school coach or architect and to be a success in what ever I do. **Activities:** Football, Basketball, Lettermans Club, Baseball, Student Council, Jr. Prom, Sr. Ball, Lettermans Ball, Roundup floats.

FISHER, POLLY—**Memory:** New Years Eve "59", September 17, "60", those week-ends with Bunny, Bruce, and Tom. **Pastime:** Being with Bunny, Brucie, and Tom. **Ambition:** To keep Tom happy. **Activities:** GAA, NFL, Roundup floats, Iniwa, Pep Club, Chorus, Jr. Prom.

FISK, RANDY (FOX)—**Memory:** Miss Welton's typing class; Physics and "Smiling John"; Booster Ball; Bob B. and WooHoo!; Stag parties at Duke's house. **Pastime:** Hunting, fishing, going to school functions, arguing with Sherrie B., going out with the gang, girls. **Ambition:** To play pro baseball, enjoy life, and maybe understand physics someday. **Activities:** Student Council.

FLEMING, ARTHA LOU—**Memory:** All my wonderful nutty friends. **Pastime:** Senior Sociables and dreaming. **Ambition:** To always be happy; travel around the world twice; and be a fashion designer. **Activities:** Bowling, GAA, Ski Club, Booster Club, Roundup floats, Roundup Day Queen, Jr. Prom, Class Assemblies, Sr. Prom, Booster ball, Booster Queen candidate.

FOOT, SHARON—**Memory:** Summer 1960; All the cats so cool I remember at school. **Pastime:** Chats and spats with all those cats, Nocturnal amusements. **Ambition:** To be happy, and make others happy, to be a school teacher if nothing else interferes. **Activities:** Entered from George Washington High School, Alexandria, Virginia, GAA, Future Teachers, Pep Club, Roundup Floats, Roundup Staff, Sr. Assembly, Jr. Prom.

FOREST, DARLENE GAIL—**Memory:** My Sophomore year. **Pastime:** Having a good time. **Ambition:** To someday be a good lawyer. **Activities:** Bowling, Roundup Floats, Iniwa Staff, Library Club, Senior Play.

FOSTER, MAUREEN—**Memory:** My wonderful Fr. year. **Pastime:** Writing and receiving letters from California. **Ambition:** To someday have wealth, social position and security. **Activities:** IFC Secretary, Library Club, Student Council, Jr. Assembly.

FOSTER, RODGER—**Memory:** Jr. and Sr. Year. **Pastime:** Packing into the Bob Marshall Wilderness. **Ambition:** To pack out so I can get to college and be a success. **Activities:** Wrestling, Band, Jr. Assembly, Roundup Floats.

FOSTER, SHIRLEE—**Memory:** March 5, 1960 and Clydehurst. **Pastime:** Keeping husband happy and peace in the family. **Ambition:** To help Mike realize his ambitions and to see Morocco.

FULLER, JOYCE (GRACE)—**Memory:** Just everything! **Pastime:** Following those who lead and leading those who follow. **Ambition:** To live up to the expectations that have been put before me. **Activities:** Band, Bisonettes, Ski Team, GAA, GLC, GLC Secretary, Future Nurses Secretary, Secretary-Treasurer Ski Club, Symposium, Future Teachers, Roundup, Sr. Assmbly, Jr. Prom, Sr. Ball, Roundup Floats.

GALYAN, MIKE—**Memory:** Not very good. **Pastime:** Doing as little as possible. **Ambition:** Move to Florida.

GARRETT, PATRICK—**Memory:** My great friend Ed Leary and my pleasuring days. **Pastime:** Creating moments to be forgotten and tipping the tall ones. **Ambition:** To look back just before I die and be able to see something I did worthwhile. **Activities:** Student Council, Roundup Floats, Sr. Assembly.

GAY, RANDY—**Memory:** Omini boni tempi! **Pastime:** Growing ulcers. **Ambition:** To go to Alaska. **Activities:** Entered from West Junior High, Basketball, Track, Chorus, Roundup Floats.

GEHRT, BERNADINE—**Memory:** Oct. 2, '57, and Dec. 18, '59. **Pastime:** Being with Bob. **Ambition:** To always be with that certain guy. **Activities:** GAA, Roundup Floats, Bowling.

GENEST, BETTY—**Memory:** September 15, '59, all the good times with the M. Y. F. gang. **Pastime:** Trying to show Sheile I can be on time, writing and receiving letters. **Ambition:** To reach the goals I set. **Activities:** GAA, Future Nurses, Band, Heisey Award, Roundup Floats, Class Assemblies, Roundup Assemblies, Student Council.

GILCHRIST, JOYCE—**Memory:** Fresh, year at Charlo. **Pastime:** Daydreaming. **Ambition:** To know that I've made life happier for someone else. **Activities:** Pep Club, FHA, Foundup Floats.

GILLESPIE, PATRICK—**Memory:** All of the Great Falls and Billings kids. **Pastime:** Playing my horn and taking out girls. **Ambition:** To become a minister. **Activities:** Band, Student Council, Football, Cross Country, Wrestling, Track, Jr. Assembly, Roundup Floats.

GITTINS, MICKEY—**Memory:** Roundup Day '59, October 23, '60. **Pastime:** Waiting, walking, talking, writing letters. **Ambition:** To reach all my goals. **Activities:** Usherettes Club.

GLASER, BARBARA—**Memory:** One wonderful year in Great Falls. **Pastime:** Playing cupid **Ambition:** To marry Neva Jean off to Larry and patch Sherri's love life up. **Activities:** Future Teachers, GAA, FBLA.

GOETZE, RONALD—**Memory:** Band trips, assemblies, football and basketball games, and dances. **Pastime:** Working on cars at Safeway, attending activities and women. **Ambition:** To have a sharp looking car and to do well in my job. **Activities:** Band

GOODAU, FRANKIE—**Memory:** All the fun I've had and all the people I've met. Running out of gas and having flat tires. **Pastime:** Being with someone very special **Ambition:** To be a housewife and live in Michigan. **Activities:** Twirling Club, Girls Glee Club, Advanced Chorus, Roundup Day Parade.

GOODMAN, SHARON—**Memory:** All the fun and the many happy as well as sad experiences I've had **Pastime:** Finding a way to get out of some work. **Ambition:** To be a success. **Activities:** Pep Club.

GOODSON, PAUL—**Memory:** September 18, '59 and Mr. Stefanoff's physics class. **Pastime:** Trying to earn enough money for a date with Sharon **Ambition:** To become an orthepedic surgeon. **Activities:** Projectionist Club, Roundup Floats, Cathode Ray.

GRADY, KENNETH—**Pastime:** Sports. **Ambition:** To be successful in something. **Activities:** Basketball, Track, Entered Columbia Falls, Band.

GRAMS, EMIL—**Memory:** All those fun filled days at Riverdale. **Pastime:** Being near girls like Sheryl. **Ambition:** To make maps for Mrs. Lewis. **Activities:** Roundup Floats.

GRAY, DON—**Memory:** The practice field and all the fun we had on the trips. **Pastime:** Sports and being with the boys. **Ambition:** To be happy and successful. **Activities:** Basketball, Track, Football, Heisey Award, Roundup Floats, Lettermens Club.

GREEN, FRED—**Memory:** That's for you to figure out. **Pastime:** Listening to records, bowling, and going to Navy Reserve. **Ambition:** To make the Navy a career and to be a radio technician. **Activities:** Bowling, Tennis, Cathode Ray.

GUILLAUME, DENNIS—**Memory:** Music Festivals and Band Trips. **Pastime:** Music. **Ambition:** To be successful in my career of music education. **Activities:** Band, Orchestra, Dance Band, Pep Band, District Music Festivals, All State Music Festival, Class Assemblies, Roundup Assemblies.

GUTIERREZ, NORMA—**Memory:** The first prom I went to. **Pastime:** Writing letters, horseback riding, and dancing. **Ambition:** To major in psychology. **Activities:** IFC, Young Republicans, Pep Club.

HAAG, MARIE—**Memory:** October 31, '58. **Pastime:** Trying to get Bessi and myself out of trouble. **Ambition:** To be an educated bum with a car. **Activities:** GAA, Roundup Floats Bowling.

HABEL, JACK (DINKY)—**Memory:** Sippin' the suds, the night somebody left, and Wrestling Jr. year. **Pastime:** Hunting and Sports. **Ambition:** To get out of the Marines. **Activities:** Football, Basketball, Track, Wrestling, Lettermens Club, Roundup Floats, Vigilantes.

HAFFNER, SHAREN—**Memory:** All those first loves. **Pastime:** Trying to keep up with Irene and answering Betty Crocker. **Ambition:** To make it to France and finish my affairs. **Activities:** GAA, Bowling, IFC, Pep Club, Iniwa, Home Ec Club, Future Teachers, Thespians, Roundup Floats, "Hervey", Roundup Assembly.

HALL, JAMES—**Memory:** All the fun in room 215 with the psychology class and Mr. Hovland. **Pastime:** Hunting and fishing. **Ambition:** Forestry work. **Activities:** Projectionists President.

HALL, THOMAS—**Memory:** The Sr. Party and talking to Artha in English all day. **Pastime:** Boxing and Wrestling **Ambition:** To go to trade college in California and own a business, and to buy a '61 Chrysler. **Activities:** Entered Helena High School.

HALVORSON, BONNIE—**Memory:** April 1, 2, 3, '61, Roundup Day '60 and all the social getherings of the last 3 years. **Pastime:** Cruising the drag and looking for the M's. **Ambition:** To make it through 2 years of college and go with the girls to Tahsiti in '64. **Activities:** GAA, Pep Club, Roundup Floats, Home Ec Club.

HANEY, DICK—**Memory:** The summers of '69 and '60, and the Hydrocephalics at Boulder. **Pastime:** Enjoying the time and teachers at GFHS. **Ambition:** To put Wernher Von Braun, Steeve Reeves, and Stan Kenton out of business and learn to spell. **Activities:** Band Ski Club, Class Assemblies, Dance Band, Music Festivels, Roundup Floats.

HANSEN, KAREN—**Memory:** '58 Tournaments, Soph. study hall, and all that followed. **Pastime:** Trying to catch up with what I'm supposed to have done, and all my "Big Buddies". **Ambition:** To get smart, so I can put up a good argument against Ron **Activities:** Ski Club, Cheerleader, Cheer Queen, TNT, Deans Council, GAA President, Treasurer, Secretary; GLC, Girls Stat, Heisey Award, Pep Club Board, Booster Ball Queen.

HANSON, DONALD—**Memory:** Fr. year. **Pastime:** Playing tiddle dee wink with manhole covers. **Ambition:** To make a million dollars and get married when I'm 72 **Activities:** Roundup Floats.

HANSON, WILLIAM—**Memory:** Soph. year. **Pastime:** Girls. **Ambition:** To have fun. **Activities:** Debate

HARANT, CHARLES—**Memory:** Mrs. Jone's English Class. **Pastime:** Hunting, fishing and messing around **Ambition:** To be successful.

HARBERSON, ROBERT—**Memory:** None. **Pastime:** Sports cars and anything to do with them. **Ambition:** To be an auto body man. **Activities:** None.

HARNER, JEAN—**Memory:** May 29, '60. **Pastime:** Having a wonderful time with Lea **Ambition:** To make my second million (the first was too hard!), to be a successful stenographer and wife. **Activities:** Roundup Day Parades 1 and 2

HARRIS, SHIRLEY—**Memory:** TV parties, "Elvis", a Claud. **Pastime:** Getting in trouble, making life miserable for Larry, and the song "Sincerely". **Ambition:** To find the perfect way to get out of trouble, and to continue making life miserable for Larry **Activities:** Cosmopolitan Club Pres. and Sec., GAA, Bowling.

HARTMAN, CHARLES—**Memory:** Roundup Days. **Pastime:** Hunting fishing and baseball. **Ambition:** To become a professional baseball player. **Activities:** Roundup Floats.

HATCHER, BARBARA—**Memory:** Summer '60. **Pastime:** Trying to scrape up enough money for gas for a certain Chevrolet. **Ambition:** To fill up my gas tank once. **Activities:** Pep Club, Roundup Floats.

HAUGEN, PAM—**Memory:** Band trips, Stefanoff's physics class, Miss Nelson's English class, and psychology. **Pastime:** Trying to get all that homework done and going to all those band rehearsals. **Ambition:** To help those more unfortunate than I and to be happy with those I love. **Activities:** Entered WJH, Band, Orch, Okla, Orch, Student Council, Wind Ensemble, Jr. Prom, Red Cross, Roundup Floats.

HEBERT, VIOLET—**Memory:** Night of Apr. 15, 16, '60, night of Oct. 1 and Dec. 17, '60. **Pastime:** Dancing and everything within reason. **Ambition:** To be a success. **Activities:** Entered WJH.

HEIMAN, ERROL—**Memory:** Summer '60. **Pastime:** Driving around. **Ambition:** To build a rail. **Activities:** Roundup Floats, Band.

Senior Directory

HELSETH, MABEL (MAE)—**Memory:** Oct. '60, Christmas vacation '59, Summer '58 and Power '58 and '57. **Pastime:** Writing to Korea, keeping "up" with the times, cruising the drag, and having a good time with the gang. **Ambition:** To go to college and get my degree in teaching and to make a special one happy. **Activities:** GAA, Bowling, GLC, Pep Club, Tumbling, Deans Council, Roundup Floats, Poundup Parade.

HENDERSON, GILES—**Memory:** John's physics class. **Pastime:** Playing with the clouds. **Ambition:** To become a commercial pilot and a chem. teacher.

HENRY, KAREN—**Memory:** When I climbed up a tree without taking my skis off and skied on a path that wasn't there. **Pastime:** Talking to my horse in French and getting silence as an answer. **Ambition:** To find the answers to my questions. **Activities:** Adv. Chorus, Bowling, GAA, Roundup Floats, "Harvey", Art Club.

HENSON, GORDON (GORDY)—**Memory:** Mr. Scott's paddle, Fr. and Soph. years. **Pastime:** Hunting, fishing and working on my pickup. **Ambition:** Be a forest ranger or have something to do with the great outdoors **Activities:** Roundup floats.

HESS, PHYLLIS (PHYL)—**Memory:** The fun and friends I've had in G F H.S. **Pastime:** Laughing, having fun, and trying to find time for everything I want to do. **Ambition:** To be happy and successful, and to be me. **Activities:** Entered from West Jr. High, Soph. chorus, Heisey award, Jr. Assembly, Poundup assembly, Pep Club, Future Teachers, Fr. Club, Roundup staff, Jr. Prom 3.

HEWITT, ROSANNE—**Memory:** My Jr year. **Pastime:** Having fun. **Ambition:** To be successful in whatever I set out to do. **Activities:** Pep Club 4, GAA, Library Club, IFC, Roundup float, Roundup staff

HILBIG, RON—**Memory:** Roundup day and Labor day 1960, Fr. and Jr years. **Pastime:** Spending my time at Central High with a certain person. **Ambition:** To keep my '52 Plymouth running **Activities:** IFC, Stagecraft, Mr. Scott's advisory, Roundup floats.

HJELM, BEVERLY—**Memory:** Summer 1960. **Pastime:** Reading and trying to stay out of trouble. **Ambition:** To be happy and make others happy. **Activities:** GAA, tennis, Heisey award, Glee Club, Chorus, Brigadoon, Oklahoma, NFL and NFL secretary, National Honor Society, Symposium Club and secretary, Houndup, Harvey.

HODGES, DONALD R.—**Memory:** First coming into G. F. High in the class of the "Last Freshmen". **Ambition:** To be a success in a vocation that is beneficial to mankind. **Activities:** District and State Music Festivals.

HODGES, ZONA—**Memory:** The night I found out Giant Springs wasn't a city **Pastime:** Wearing raspberry lipstick to bother the teachers; wearing my glasses down my nose to bother everyone. **Ambition:** The best psychiatrist that ever was, with a dozen or so male secretaries, make 2 or 3 million dollars of course, and see and do everything in this and every other world. **Activities:** NFL, Thespians, Future Nurses, Heisey award, Letter of commendation N. M. S. T.

HODSON, JOYCE—**Memory:** That crazy gang and all those wonderful years at G.F.H.S. **Pastime:** Living, laughing, staying happy and trying to say the right things in the right way at the right time. **Ambition:** To bring a little sunshine into the life of each person I meet **Activities:** Roundup staff, activities editor, Ski Club, Student Council, Girls' Planning Committee, Pep Club executive board. Pep Club President, Roundup floats, Jr. and Soph Assembly, Roundup Assembly, Sr. Ball, Sr. Play, IFC.

HOFFMAN, BARBARA—**Memory:** Every single minute of four wonderful years, October 18, 1958. **Pastime:** Goofin' off, trying to keep my foot out of my mouth, and being happy. **Ambition:** To always be happy and bring just a little sunshine into the lives of those I meet. **Activities:** GAA, Orchestra, District Festival, All state orchestra, Jr. Assembly, Roundup Assembly, "The King and I", orchestra treasury, Roundup floats, Dean's council, Pep Club.

HOFFMAN, JOAN MARIE—**Memory:** My wonderful years at Great Falls High School and all my good friends. **Pastime:** Playing the piano and being with my friends. **Ambition:** To earn my degrees in Elementary Education and Music and never disappoint my wonderful parents. **Activities:** Entered from West Junior High School, Hiesey Awards, District and State Music Festivals, Delphian Choir, Chorus, Future Teachers, Iniwa Staff.

HOFLAND, ERICK—**Memory:** Last semester of Jr. year. **Pastime:** Sleeping and having a good time. **Ambition:** To be a success. **Activities:** Roundup Floats.

HOLLAND, CLAYTON—**Memory:** Skiing with Bonnie at Kings Hill, water skiing with Stump and the gang and Saturday nights at the DeMolay. **Pastime:** Trying to please a certain someone. **Ambition:** To make Mom and Dad proud of me and to receive a college degree. **Activities:** Wrestling, Roundup Floats, Forum Club, Ski Club

HOLM, KENDALL H. (KEN)—**Memory:** Roundup Day '60 and weekends. **Pastime:** Trying to find a place in the daytime where I was the night before. **Ambition:** To enjoy life. **Activities:** Ski Club, Sr. Assembly, Roundup Floats.

HOVLAND, HAROLD—**Memory:** Saturday nights at the DeMolay. **Pastime:** Spending shekels, running around with the boys, riding on the Model and pheasant hunting. **Ambition:** To retire at 21. **Activities:** Wrestling, Roundup Floats, Ski Club.

HOWSE, ALLEN—**Pastime:** Going to the show, hunting and fishing. **Ambition:** To become a mechanic.

HOWSE, RICHARD—**Memory:** Roundup Day '60. **Pastime:** Going to the movies and playing in sports. **Ambition:** To come out alive when I go through Marine Boot Camp. **Activities:** Football, Cross Country, Track.

WILLIAM HUGHES—**Memory:** Finishing a Physics test. **Pastime:** Wasting time. **Ambition:** To retire young and die old **Activities:** Booster Club, Heisey Awards, Tennis Student Council, Roundup Floats.

HURLBERT, SONJIA JANE (PENNY)—**Memory:** My wonderful friends, three fun filled Roundup Days, Jr. Year, French Club Dance, and dear Mr. Scotts. **Pastime:** Trying to get unmixed up. **Ambition:** To find and fulfill my purpose in life **Activities:** GAA, Dean's Council, Student Council, Heisey Award, Pep Club, D. E. Historian, Deca Teen Editor, Jr. Assembly, Roundup Floats.

HUSEBY, LEONARD—**Memory:** Advisory and Roundup Floats. **Pastime:** Trying to study and working on my car. **Ambition:** To Graduate from High School. **Activities:** Roundup Floats, Roundup Parade.

IRWIN, JOAN (JOANIE)—**Memory:** Roundup Day in Okey Panoky Swamp. **Pastime:** Looking for Good Clean Fun. **Ambition:** To graduate from college and lead a happy successful life. **Activities:** GAA, Roundup Floats, "Harvey", Roundup Assembly, Home Ec Club, Future Teachers.

JACOBSEN, MARGARET—**Memory:** Summer '60 and the 4 wonderful years at GFHS. **Pastime:** Talking singing, yelling, giggling, smilin, and trying to get everything done. **Ambition:** To get to New York with Lindy, and to do something useful. **Activities:** Chorus, Delphian, Madrigal, Class Assemblies, Heisey Awards, Future Teachers, Musicals, Sr. Girls Trio, National Honor Society, Christmas Programs, Spring Music Concert, Jr. Prom, Student Council, Music Festivals, Fr. Party.

JENDRO, BONNIE—**Memory:** '59 Tournaments, Summer '60. **Pastime:** Thinking about all the goofs Raylene and I make. **Ambition:** To be successful and happy. **Activities:** FHA, Pep Club, National Honor Society, Heisey Award, GAA, French Club, Future Teachers, Roundup Floats.

JENSEN, NORM—**Memory:** Jr. and Sr. years with Dahl and the gang. **Pastime:** Cars, sports, and having a good time. **Ambition:** To graduate and go to college with the gang and work in my dad's business. **Activities:** Bowling, Roundup Floats.

JOHANSEN, MARILYN—**Memory:** Jr. Roundup Day and the Billings trip. **Pastime:** Creating confusion with Pam and the Volkswagen. **Ambition:** To travel and see the other side of the world. **Activities:** Pep Club, GAA, Bowling, Office Duty, Roundup Floats.

JOHNSON, BONNIE DIANE—**Memory:** The wild man with the little white stick, state music festivals, and physics. **Pastime:** Yelling at the Bison games, and running to and from orch rehearsals. **Ambition:** To come back some day and talk to all my teachers when they're using canes. **Activities:** Orchestra, State Music [illegible]l, Bowling, National Honor Society, Future Nurses, Iniwa, GAA, All State Orchestra District [illegible]rrivals."

JOHNSON, BONNIE FAYE—**Memory:** The faithful friends, helpful teachers, and all the wonderful experiences I've had with both. **Pastime:** Sleeping, when I'm not reading English library books, riding on that jolting school bus or trying to remember appointments. **Ambition:** To always be worthy of the confidence placed in me by my family and friends. **Activities:** Heisey Awards, National Honor Society, Roundup Assembly, Future Teachers.

JOHNSON, CHARLES—**Memory:** The Band trip to Billings '60 and the two weeks after it. **Pastime:** Trying to find Bruce a date and get one myself. **Ambition:** To become a Quartermaster in the Navy. **Activities:** Band and Orchestra.

JOHNSON, DIANE—**Memory:** November 16, '59 and that certain telephone pole. **Pastime:** Livin' lovin', laughin' and learin' how to get out of all my predicaments. **Ambition:** To be a successful artist and to eventually obtain my "Mrs." degree. **Activities:** Student Council, Bowling, Roundup Floats.

JOHNSON, GERALD—**Memory:** September 9, 1960. **Pastime:** Playing with my Chev. **Ambition:** To work at something I enjoy. **Activities:** Roundup Day floats, Jr. Prom, Sr. Ball, Booster Ball, Class Assembly.

JOHNSON, JEAN—**Memory:** October 8, 1960. **Pastime:** Taking care of "Honey" and having fun. **Ambition:** To make an A in Mr. Stefanoff's Physics class. **Activitiies:** Entered from JEB Stuart H. S., Pep Club, Ski Club, GAA, Roundup.

JOHNSON, KAY—**Memory:** The wonderful times I have had and the friends I have made. **Pastime:** Talkin' and laughin'. **Ambition:** To do my best to make this world a better one. **Activities:** Agora Club Secretary, Natl. Honor Society, Band, Haisey Awards, Bowling, Musicals, Roundup floats, Future Teachers, Roundup Staff, Dean's Council, Student Council Alt.

JOHNSTON, SALLIE—**Memory:** Halloween party '57, and the first time my lab partner slowed down. **Pastime:** Trying to catch up with yesterday. **Ambition:** To show Mr. Stefanoff that Physics wasn't wasted **Activities:** Entered 3 Bartlesville, Oklahoma, Library Club, Pep Club, Latin Club, Homecoming floats, Roundup floats.

JOHNSTON, STANLEY—**Memory:** June '60, September 11, '60, being 3 years old. **Pastime:** Growing normal ulcers. **Ambition:** To become an intellect, remain sane and spend more time out of G. F. **Activities:** Entered West Jr High, Roundup Days.

JONES, JUDY MAY—**Memory:** Everything and everybody. **Pastime:** Drifting and dreaming and messing around with Al and Pat **Ambition:** To live, love and be happy and to become a success in "something". **Activities:** GAA, Roundup Staff, Bowling, Iniwa Staff, Library Club, Roundup floats, FHA President, Pep Club, Entered from West Jr. High.

JONES, RICHARD DUNCAN—**Memory:** Of someone who's not here. **Pastime:** Loafing and watching television. **Ambition:** To be a Math and Physical Education teacher. **Activities:** Basketball, Track.

KALAFAT, SAMUEL (SAM) R. —**Memory:** Weekends. **Pastime:** Hunting and fishing. **Ambition:** To be able to get a degree in whatever I take up in college. **Activities:** Projectionist, Roundup floats, Sr. Ball, Booster Ball, Jr. Prom.

KALLSTAD, HARRIS L.—**Memory:** Soph. year and the field trip to Boulder and Warm Springs. **Pastime:** Making more memories. **Ambition:** To make more memories and to become some kind of success. **Activities:** Basketball, Track.

KATHAN, NADA—**Memory:** People, places and all four fun-filled years of high school. **Pastime:** "Senior Sociables", doin' what comes naturally! **Ambition:** To see my fondest dreams come true. **Activities:** Roundup Staff, G.A.A., Pep Club, Future Nurses Club, Ski Club, Class Assemblies, Jr. Prom, Sr. Ball.

KERCHER, ARLENE ROSE—**Memory:** 20S Study Hall 1959, Booster Ball '60 and Good Ole "zom"! **Pastime:** Smiling and laughing at the wrong times. **Ambition:** To be able to give a smile at all times and to live a healthy, happy life. **Activities:** GAA, Pep Club, Jr. Class Assembly.

KERKVLIET, BENEDICT JOHN (BEN)—**Memory:** The rally at Boys State and my two years of Physics with Mr. Stefanoff. **Pastime:** Doing my physics and arguing with those Republicans, especially Don and Dave. **Ambition:** To be prosperous and put my philosophies into effect. **Activities:** N.F.L., Agora Club, Symposium Club, National Honor Society, Young Democrats, Boys State, Summer Science training, Inter scholastic speech Competition, Student Council, Heisey Awards, Foreign Exchange student candidate.

KING, L. JOHN—**Memory:** All my wonderful friends and being able to get through English. **Pastime:** Hunting and fishing **Ambition:** To be a success in whatever I attempt.

KNAUP, JUDY—**Memory:** All the "fizzie" parties any my crazy friends.

KNIGHT, MARJORIE—**Memory:** All the thrills and heartbreaks of high school. **Pastime:** Learning and laughing. **Ambition:** To be worthy of my existence. **Activities:** Pep Club, Pep Club Board of Directors, Chorus, French Club, Symposium Club, Delphian Choir, Dean's Council, Student Council, Heisey Award, National Honor Society, Musicals, "The Little Dog Laugher" and Roundup Floats.

KOENIG, GLORIA—**Memory:** Soph. year. **Pastime:** Being with Pete. **Ambition:** To see the world. **Activities:** GAA, Roundup Floats.

KOHL, F. DAVID—**Memory:** That wild Senior year '60-'61 at GFHS. **Pastime:** Thinking of ways to get into college. **Ambition:** To get through college English and Physics the same year. **Activities:** Delphian Choir, Forum Club, Agora Club, Roundup Floats.

KOLSKI, KENNETH—**Memory:** Many happy hours in the electric shop. **Pastime:** Working on radios, hunting, and fishing. **Ambition:** To live life as it comes. **Activities:** Cathode Ray Club.

KOSKI, JUDITH—**Memory:** June '60. **Pastime:** Reading and having a good time. **Ambition:** To see the world **Activities:** Bowling Roundup Floats.

KOSKI, MARY ANN—**Memory:** My Junior year and graduation. **Pastime:** Having fun with my nutty friends and learning to ski. **Ambition:** To graduate from college. **Activities:** Soph. Assembly, GAA, Pep Club, Ski Club, Girls Planning Committee, Jr. Assembly, Roundup Floats, Roundup Section Editor, Roundup Assembly, Future Teachers, Sr. Play, and Sr. Ball.

KOVACK, DON—**Memory:** Draggin' with my Ford. **Pastime:** Hunting and fishing. **Ambition:** To succeed. **Activities:** Roundup Floats.

KOWALCHUK, JUDY—**Memory:** Fort Benton Varsity Cheerleader, the wonderful Benton kids, our move from Fort Benton to Missoula to Great Falls, Barb's mobile. **Pastime:** Messin' with mice, writing letters. **Ambition:** To be happy and make other people happy. **Activities:** Entered from Fort Benton, Sr. Assembly, Roundup Floats, GAA, Pep Club, Student Council, Future Teachers, Jr. Prom, National Cancer Research Fellowship, Cheerleader, Pep Club, FHA, FFA Sweetheart, '58 GAA, Soph. Vice Pres., Honor Roll, Chorus, Sr. Roundup Staff, DAR Award candidate, Sr. Ball.

KRISTIAN, MARILYN (MONKEY)—**Memory:** Fr. year, all the wonderful friends I've made in high school, Dec. 26, '59, and Roundup Days. **Pastime:** Gigglin', goofin', and gold rushin', all our "Sr. Sociables" too. **Ambition:** To always be happy. **Activities:** Bowling, Student Council, Iniwa, Jr. Prom, Sr. Ball, Roundup Floats, Class Assemblies, Makeup Committee.

KUCERA, MARJORIE—**Memory:** The fun I had Fresh. Roundup Day. **Pastime:** Trying to pass typing 4 and keeping in good with the boys. **Ambition:** To become a successful secretary in a big business. **Activities:** Bowling.

KUEBLER, ROBERT—**Memory:** To Mr. Sabo, Mrs. Morris, and all the others that helped me through no matter how long it took. **Pastime:** Trying to keep my stocker on the track for more than one race. **Ambition:** Electronical field. **Activities:** Football, Wrestling.

KUNTZ, JOHN—**Memory:** Field trip to Boulder and Warm Springs. **Pastime:** Listening to rock-n-roll records. **Ambition:** Physical Eduction teacher and track coach. **Activities:** Football, Track.

KYNETT, TOM—**Memory:** Football trips. **Pastime:** Hunting and fishing. **Ambition:** To go to college. **Activities:** Football, Roundup Floats.

Senior Directory

LAGGE, JEFF (PACKY)—**Memory:** Elwood P. Dowd. "As you grow older and pretty women pass you by, you will think with deep gratitude of these generous women of your youth." **Pastime:** Learning things, because "He who knows only his own generation is but a child." **Ambition:** To become my father's (Daddy's) little helper. **Activities:** Chorus, Band, Football, Thespians Club, Sr. play, Delphian choir, Sr. Assembly.

LANDA, SHIRLEY—**Memory:** June 11 '60 & my little secret. **Pastime:** "Sr. Sociables" **Ambition:** To see the world and find what I'm looking for. **Activities:** Booster Club, Booster Ball, Band, Roundup floats, Dean's council, Heisey Award, Ski Club, GAA, Student Council Jr. Prom, Sr. Ball, Bowling, Jr. Miss Candidate.

LANDER, JOYCE SHEILA (JOY-SHI) **Memory:** All the wonderful friendships with Mar, Vi, Lorraine, etc. February 28, '59, Fair Fort Benton. **Pastime:** Writing letters to that certain someone, goofing off with Mar Vi & all three of us having fun being The Three Stooges. **Ambition:** To graduate from GFHS, make that "certain someone" happy, earn my "Mrs." degree. Be a success in the eyes of my parents. **Activities:** Bowling

LANE, SALLY DIANE—**Memory:** June to September '60, April 30, '59. **Pastime:** Livin', Lovin', Laughin' and being happy. **Ambition:** See the world before I settle down with a certain someone. **Activities:** Entered from Dover H. S., Dover, N. C.

LARSEN, JUDY ARLENE—**Memory:** Some people are funny. **Pastime:** Collecting stuffed animals, eating hamburgers and dating a certain guy. **Ambition:** To be a secretary. **Activities:** Pep Club.

LARSON, BONNIE—**Memory:** Fr. year, Roundup Day '60, the yacht races at Tahiti and "The Vineyard" **Pastime:** "Sr. Sociables", "Squirrel huntin' ", & Watchin' Karen grow. **Ambition:** To build a "do-it- yourself" yacht with Sharon and to make it to Bozeman. **Activities:** Roundup float, Jr. Prom, Sr. Ball, Ski Club, class assemblies, Roundup, Iniwa

LARSON, JOYCE MARIE—**Memory:** September 12, '58, writing to a certain person during two summers. September 4, '60. **Pastime:** Dancing, talking & laughing with the girls. Writing letters, listening to the radio, talking to a certain person. **Ambition:** To be a good Airlines Stewardess. **Activities:** Pep Club GAA, Roundup, Jr. Prom, Sr. Ball.

LASKER, MARLEE JEAN—**Memory:** Seeley Lake with Jerry and all four years of giggling, goofing, and gold rushing. **Pastime:** "Senior Sociables", skiing and Jerry. **Ambition:** To see Hawaii with Phyll and to own a light-pink Thunderbird convertable. **Activities:** Ski Club, Varsity Ski Team, Student Council Booster Club, GAA, Jr. Miss Candidate, Jr. Class Roundup Queen, Class Assemblies, Bowling, Sr. Ball, Jr. Prom, Booster Ball Roundup Floats, Booster Queen Candidate

LASSILA, LAWRENCE KEITH—**Memory:** The night my neighbor got peeved, the good times with the boys, spending coins and "thrust jab poke stab." **Pastime:** Listening to radio, riding motorcycles, running around and riding in a Model T. **Ambition:** To do well in everything I do and earn many coins for later use. **Activities:** Entered from W. J. H., Roundup floats.

LATTIN, ERLYN SUE—**Memory:** August 22, 1960. **Pastime:** Being with Art. **Ambition:** To become a Mrs. and make him always happy. **Activities:** Roundup Floats, GAA Student Council

LEIGLAND, JANET E.— **Memory:** April 1, 2, 3, '60, Roundup Day '60, Fr. year. **Pastime:** Cruising the drag, going to Pete's, looking for the M's. **Ambition:** To be a teacher of the blind and go to Tahiti with the girls in '64. **Activities:** GAA, Pep Club, Roundup assembly, Bowling League champs, Home Ec. Club, Roundup floats.

LEIGLAND, KAREN—**Memory:** New Years Eve '59, the senior party we never found, all the kids at GFHS. **Pastime:** Thinking and writing letters. **Ambition:** To see the world with Carol and to get out of high school. **Activities:** Roundup Floats, GAA, IFC.

LENNON, GARY DALE—**Memory:** Summer of '60 at Hamilton, basketball and football games. **Pastime:** Drawing, loafing, and looking for someone to argue with. **Ambition:** To have a couple of private secretaries. **Activities:** Varsity Basketball, Roundup Staff, bowling

LEPINS, SHARON—**Memory:** High school years in Brazilian private high school, Mom Springs, Sr. year at GFHS. **Pastime:** Weekends with the gang, talking to Yasmin Elahi in Portuguese and learning how to drive. **Ambition:** To build a yacht and go round the world, return to U. S. and become a beatnik. **Activities:** Pep Club, GAA, Tumbling Club, Rally Club, and Newspaper Club.

LESTER, BRUCE—**Memory:** The Delphian Choir trip to Seattle in '59. **Pastime:** Singing! Singing! Singing! **Ambition:** To come back here and do my practice tracking under Mr. Smith. **Activities:** Delphian Choir, Roundup Floats, Future Teachers, Voice Lessons, Sr. Assembly, Driver's Training, Chorus, Music Festival, Young Republicans, Delphian-Seattle Trip.

LINDGREN, MARILYN EDITH—**Memory:** My summer in Mexico, October Senior year. **Pastime:** Dancing and keeping track of Peg. **Ambition:** Return to Mexico and see the rest of the world, try my luck at professional dancing. **Activities:** Entered W.J.H., Tumbling and Trampoline, Pep Club, Class and Roundup Assemblies, Heisey Awards, National Honor Society, Spanish Worships of Monterrey.

LINDQUIST, LOIS—**Memory:** All the wonderful times in high school. **Pastime:** Bewitchin', Botherin', and Brewin' **Ambition:** To swim in the surf at Waikiki. **Activities:** Pep Club, Pep Club Board of Directors, Future Teachers, Roundup Staff, Jr. Prom, Sr. Ball, Dean's Council, Roundup Floats.

LINDNER, JUDY—**Memory:** Summer vacations and Roundup Days. **Pastime:** Being myself and having fun. **Ambition:** To swim in the surf at Waikiki. **Activities:** All School Play, Class Assembly Iniwa, Pep Club, Jr. Prom, Roundup Staff, Sr. Ball, Roundup Floats, Future Teachers.

LINN, JAMES D.—**Memory:** The look on Republican faces when Kennedy won. **Pastime:** Watching people. **Ambition:** To be a successful nonconformist. **Activities:** N.F.L., Symposium Club, Agora, Young Democrats, Summer Science Institute.

LINS, RONALD A. (RON)—**Memory:** My Fr. Year and the band trip to Calgary. My Jr. year. **Pastime:** Music, girls, cars, and more music. **Ambition:** To be able to make a success of music professionally. **Activities:** Band, Dance Band, Bowling, Soph., Jr., Sr. Assemblies, Roundup Day floats, Roundup Assembly.

LITTLE, BRUCE—**Memory:** Physics class. **Pastime:** Hunting. **Ambition:** Avoid the "Y". **Activities:** Roundup Floats.

LOGAN, JANET—**Memory:** Every precious moment of high school, July 5, '59, graduation. **Pastime:** Writing letters to MSU. **Ambition:** College, airline career, travel, and get my Mrs. degree, in that order. **Activities:** Bowling, Roundup floats, Roundup assemblies, Sr. assembly, Sr. Play, Trampoline and Tumbling Club, Sr. Ball, Jr. Prom, Pep Club

LONG, DALENE—**Memory:** Every single moment of every single day in high school. **Pastime:** Planning for the future and remembering the past (daydreaming). **Ambition:** To be a technical technician. **Activities:** GAA, Entered from West Jr. High, Deans Council, Student Council, Future Nurses Club, Roundup Floats, Jr. Red Cross, Sr. Ball, Chorus.

LORDS, JIM—**Memory:** Having a ball at the Bozeman Drag and Roundup Day 1960. **Pastime:** Working on my Merc and givin' Margie a bad time. **Ambition:** To become a commercial artist. **Activities:** Fr., Soph. Roundup Floats, Art Club, Sr. Ball.

LORDS, STEVE—**Memory:** Roundup Day of 1960, going to the drags at Bozeman. **Pastime:** Working on cars and having good clean fun. **Ambition:** Build a dragstrip in my back yard. **Activities:** Roundup Floats.

LUCINA, DONNA JOY—**Memory:** All the good times Paulette and I have had dancing for different organizations around town. **Pastime:** Daydreaming, talking, dancing, and singing. **Ambition:** To always be happy, to make a certain someone happy and to someday repay my wonderful parents for all the things they have done for me. **Activities:** Entered from West Junior High, Pep Club, Class Assemblies, Roundup Assemblies, Bowling Chorus, Delphian Choir, District Music Festivals, "The King and I", IFC Talent Cruise.

LUKASIK, WALTER L. (LEN)—**Memory:** Senior Year. **Pastime:** My motorcycle. **Ambition:** Keeping my motorcycle right side up and myself out of the hospital.

LUND, ROBERT—**Memory:** My innocent youth and other things I'm trying to forget. **Pastime:** "Discussing" everything and anything. **Ambition:** To be a hermit. **Activities:** JV Football and Basketball, Track, Basketball, Football Lettermen's Club, Student Council, Band, National Honor Society, Roundup, Iniwa, Sr. Assembly

MacDONALD, RUSSELL **Memory:** The good times I had in all my shops. **Pastime:** Getting out of as much work as possible. **Ambition:** To see Colin graduate by at least '69'. **Activities:** Bowling, Roundup Floats

MACEK, CONSTANCE JOYCE (CONNIE)- **Memory:** July-August of 1960. **Pastime:** Bewitchin, botherin, and brewin and laughin with Lorna. **Ambition:** To swim in the surf at Waikiki" and go to Canada. **Activities:** GAA, Roundup Floats, Student Council, Deans Council, Pep Club, I.F.C., Girls Glee Club, Ski Club

MACEK, KENNETH JOSEPH (KEN)—**Memory:** All the good times I had with the boys and especially the Dukes. **Pastime:** Getting McGovern to rehearsals on time. **Ambition:** To blow with Brubeck. **Activities:** Band, All-state Band, All northwest Band, Dance Band, Class Assemblies, Roundup Assemblies, Track, Wrestling.

MAFFIT, RALPH JERE– **Memory:** My Jr. year Chorus room and study hall with Pootm. **Pastime:** Working and trying to fix my car up as cheap as possible. **Ambition:** To become an admiral in the Navy and get a Corvette. **Activities:** Projectionists, Roundup Floats.

MAGNUSON, JEAN PAMELA (PAM)- **Memory:** July 4, 1960—August 15, 1960 and all those wonderful times with Ray. **Pastime:** Just being happy and the studebaker? **Ambition:** To make someone happy and lead a successful life. **Activities:** GAA, Bowling, Homemaking Club, Roundup Floats.

MANN, KARREN R.—**Memory:** Ted and watching Barb and Leroy. **Pastime:** "Senior Sociables" **Ambition:** To have a J-D shaped swimming pool. **Activities:** GAA, Roundup Floats, Class Aessemblies

MANS, WILLIAM AARON- **Memory:** My junior year and all the tough subjects I had. Mr. "Smiling" Stefancik. **Pastime:** Doing my studies during the week and hunting on the weekends. **Ambition:** To be a chemistry or history teacher. **Activities:** Bowling, Future Teachers Club

MANUEL, CAROLL—**Memory:** My Sophomore year, my little smashed ford and Jerry. **Pastime:** Contributing to the cause. **Ambition:** to see my fondest dreams come true. **Activities:** Roundup Floats, Art Club, Roundup Art Staff, Future Teachers Club

MARCH, HELEN (LONNIE)—**Memory:** The swingin' times and freshman and Sophomore years. **Pastime:** Having fun. **Ambition:** To own a Corvette and to obtain what I want from life. **Activities:** Pep Club, Student Council Home Ec. Club, Ski Club, Roundup Staff, Future Teachers, Roundup Floats

MARSIGLIA, MICHELE C.—**Memory:** Meeting Johnny, October 14, 15, 17, December 24. **Pastime:** Johnny, Goofin' off with Jan, Janette, Phyl, Sherry and the rest. **Ambition:** Getting my Mrs. Degree and becoming a beautician. **Activities:** GAA, Pep Club, Cosmopolitan Club, Bowling, Student Council, Glee Club, District Music Festival, Annual Christma. Concert, Roundup Floats. Entered from Lathrop High, Fairbanks, Alaska

MARTEN, WALT—**Memory:** My Junior summer, Mr. McElroy's U. S. History class. **Pastime:** Amatuer Radio, designing model cars for Fisher body. **Ambition:** To pass Physics, go to the Naval Academy. **Activities:** Publicity chairman Cathode Ray Club, Young Democrats.

MARTIN, CARON– **Memory:** Snow, the DeMolay, Lynn under the table and Peggy watching at the club. **Pastime:** Griff, piano, Mike, dancing, bowling, trying to get into a booth with the girls and guys. **Ambition:** To go into the restaurant business with Lynn, Peggy, and Pam. **Activities:** Cosmopolitan Club, Palicade Bowling team

MARTIN, DON—**Memory:** Summer of '60. **Pastime:** Having fun. **Ambition:** Graduate from college. **Activities:** none

MASON, FRANK A.—**Memory:** Oct. 26, 1960, and the day our advisory pushed a covered wagon down Central. **Pastime:** Getting into trouble. **Ambition:** To meet people and see the world. **Activities:** Cross Country, Roundup floats.

MATHEWS, CLAIRE—**Memory:** The Pep Club trips, and the Jr., Sr. Prom. **Pastime:** Interest in Dramatics; Female lead in the "Lenders Trap", Jeyline Players Production. **Ambition:** To enter the field of social or religious work. **Activities:** Entered from Yamato High School, Japan, Pep Club, Drama Club, Speech Club, Spanish Club, Jr. Red Cross, Jr. Class Committee, DE.

MATHISON, NORMA—**Memory:** May 20 and August 1, 1960. **Pastime:** I'll never tell. **Ambition:** To outlaw all "55" red and white Chevy's. **Activities:** Transfer from Choteau High School, Future Homemakers of America.

MATTFELDT, SHARON—**Memory:** The day I met Mike. **Pastime:** Cruising the Drag in a yellow and black "56" Chevy. **Ambition:** To fly to Hawaii someday?!

MATZ, RON—**Memory:** Dr. Ohrenholt. **Pastime:** Living and learning. **Ambition:** To be able to fluently communicate with anyone on earth. **Activities:** Entered from W.J.H., Chorus, Delphian Choir, Boys' Octet, Music Festivals, Roundup floats, Roundup assembly, Senior Assembly, French Club, Heisey Awards, Musicals.

McCREA, SHARON KAY—**Memory:** Junior Prom 1960, Christmas Vacation 1960, Butte Tournament, Girls State, Barb's Mobile, my crazy friends. **Pastime:** Unconscious flirting, Keeping BoBo running and out of drag races. **Ambition:** To be a chemist, see the world and stay happy. **Activities:** Varsity Cheer Squad, Student Council, Ski Club, Jr. Miss, Tumbling Club, GAA, Jr. Planning Board, Girls State, Roundup Editor, State Vice President DECA. Roundup floats, Roundup Assemblies, Class Assemblies.

McDERMAND, LEON—**Memory:** Home. **Pastime:** Having fun. **Ambition:** Make college.
McDONALD, KAREN (TERRY)—**Memory:** The confusing freshman year. **Pastime:** Talking. **Ambition:** Finish college and go to France. **Activities:** Band, Orchestra, Chorus, French Club, State Music Festivals, Heisey Awards, Student Council.

McGOVERN, TERRY—**Memory:** National Music Teachers Association Convention at Philadelphia. **Pastime:** The piano, hunting, fishing and pack trips. **Ambition:** Piano professor and further study in science. **Activities:** Sr. class secretary, Student Council, State Music Festivals, Sr. Assembly

McINTYRE, BOB—**Memory:** The sand dunes and Seeley Lake. **Pastime:** Operation "Elmo". **Ambition:** To help win the state championship. **Activities:** Sr. Class Vice-President, Lettermans Club president, Heisey Award, Boys State, Executive Board, Wrestling

McKAIN, MERIBETH ANN—**Memory:** Everything and everyone, all of the wonderful times. The summer of '60. **Pastime:** Trying to catch up with myself so that I can relax before I take off again! **Ambition:** To find my life's purpose and to find happiness by living up to it. **Activities:** Student Council, Delphian, Madrigal, Glee Club, Advanced Chorus, GAA, Future Nurses, Class Assemblies, Roundup Assembly, Musicals, Thespians, Roundup Floats.

McKAY, ED—**Memory:** Lewistown-1960. **Pastime:** Trying to keep my Ford running. **Ambition:** To become a success in the United States Navy.

McKINSEY, LAUREN—**Memory:** Boys' State and just about everything else. **Pastime:** Changing bookcovers. **Ambition:** To convert a point after a touchdown. **Activities:** N.F.L., Debate, Symposium, Heisey Awards, National Honor Society, Student Council, Boys' State, 1960 Interscholastic, Bowling, Boys' State Justice, Roundup Floats.

McLANE, LYNDA—**Memory:** August 5, 1960, and September 3, 1960, and all the other good times we had. **Pastime:** Having a good time with the girls and writing Gary, Bowling and Miniature Golf. **Ambition:** To attend Texas University and be a success at whatever I do. **Activities:** Cosmopolitan, GAA, Iniwa Staff, Pep Club.

McLAUGHLIN, AARON—**Memory:** The Delphian Choir trip to Seattle my Sophomore year. **Pastime:** Singing and Dramatics. **Ambition:** To become a Choral Director. **Activities:** Musicals, Delphian Choir, Madrical, Boys Quartet, Thespians, Class Assemblies, Roundup Assembly, Ro[illegible] Trip Floats, Music Festivals, Student Council.

Senior Directory

McOMBER, DALE—**Memory:** Butte tournaments and Senior year. **Pastime:** Working on cars and living it up with the boys. **Ambition:** To be successful in whatever I undertake. **Activities:** Booster Club, Football, Roundup Floats.

McQUIRE, FRANK—**Memory:** Four years at Great Falls High. **Pastime:** Hunting and working on my car. **Ambition:** To go into the Forestry Service.

McQUIRK, SHEILA (SHI)—**Memory:** August 6, 1959, and all my wonderful friends. **Pastime:** Getting Betty places on time. **Ambition:** To keep a promise, make my wonderful parents proud of me, and to always be able to laugh. **Activities:** Student Council, Deans Council, French Club, Pep Club Board of Directors, Junior Assembly, Roundup Assembly, French Club Dance, Roundup Staff, Future Teachers.

MENGHINI, DENNIS—**Memory:** Freshman English. **Pastime:** Sports. **Ambition:** Earn a scholarship to Podunk University. **Activities:** Track, Bowling, Roundup Floats.

MERRICK, BETTY J.—**Memory:** All my friends. **Pastime:** Senior Sociables. **Ambition:** To always be happy. **Activities:** GAA, Jr. Prom, Sr. Ball, Roundup Floats.

MESAROS, LYALL—**Memory:** High School years. **Pastime:** Hunting, fishing, and being with the boys. **Ambition:** To be a success. **Activities:** Roundup Floats, Roundup Day.

MESSENGER, JEAN (CONNI)—**Memory:** Nov. 8, 1960 and July 31, 1957. **Pastime:** Doing something different. **Ambition:** To do the best I can in everything. **Activities:** Chorus, GAA, Ski Club, Future Teachers, Roundup floats, Roundup Assembly, Bowling, Sr Prom.

MESSMAN, VICKI LEA—**Memory:** All four years, especially Roundup Day 1960. **Pastime:** Bewitchin', Botherin', and Brewin'. **Ambition:** To swim in the surf at Waikiki. **Activities:** GAA, Iniwa, Roundup Staff, Roundup Assembly, Girls' Glee Club, Roundup floats, Future Teachers, Sr. Ball, Junior Prom, "Oklahoma", "The King and I", Sr. Assembly.

MEYER, TERRY MAY—**Memory:** "Junior Class with the gang". **Pastime:** Giving Buck a bad time. **Ambition:** To be happy in love. **Activities:** Twirling Club, Thespian, Roundup Assembly.

MIKELSONS, MARA—**Memory:** Junior Year. **Pastime:** Just having fun. **Ambition:** To return to Europe someday. **Activities:** Pep Club, Roundup floats, Future Homemakers of America, Ski Club, Future Teachers of America

MILLER, CONNIE—**Memory:** Summer of '60 July 26, '60. **Pastime:** Living and laughing Being with that certain someone. **Ambition:** To get back to Chicago and always to be happy. **Activities:** GAA, Bowling, Roundup floats.

MINER, RON—**Memory:** The places I've been and the people I've met. **Pastime:** Going places and meeting people. **Ambition:** Go more places and meet more people **Activities:** Football, basketball, track, Letterman's Club, Roundup Floats, Student Council, Alternate.

MITCHELL, DON—**Memory:** Poor. **Pastime:** Trying to remember **Ambition:** To remember **Activities:** IFC, Bowling, Poundup floats.

MOON, TEDD D.—**Memory:** A tall blond who is like gone to land of smooth rods. **Pastime:** Cars, records, girls, dancing, girls, and cruising the drag **Ambition:** To graduate from high school.

MOORE, TERRY—**Memory:** All my high school days and the Amador Mob. **Pastime:** Skindiving, ocean voyages, and learning to play the guitar **Ambition:** To be a success and sail the Caribbean in my yacht. **Activities:** ROTC, Usher Guard, Spanish Club play, Election Day Assembly, Chez Eloise fashion show, Master of Ceremonies, Senior Play.

MORA, PENNY—**Memory:** April 10, 1958, and the Booster Ball 1958. **Pastime:** Writing to MSU **Ambition:** To always be happy with Ron. **Activities:** GAA, Bowling, FHA, Roundup floats.

MOREY, DIANE VIRGINIA—**Memory:** Fr. year and the first two days in GFHS. **Pastime:** Twirling, swimming and having fun. **Ambition:** To attend college and become a registered nurse. **Activities:** Transfer from Culbertson High School, Fr class vice-president, cheerleader, Pep club, FHA, Chorus Band, Twirler, GAA.

MORRIS, MICHAEL—**Memory:** Soph. year. **Pastime:** Hunting and fishing. **Ambition:** To enjoy life. **Activities:** JV football.

MORRIS, PHIL—**Memory:** Wolgy and his harem, Red Hot '31 Chevy, Dillon Kownhill. **Pastime:** Why lie? It's wumin. **Ambition:** Top Dog, Stowe, Vermont, "A" in 303, Corvette, Medical School, Great man, not necessarily in that order **Activities:** Ski Club Vice-president, Ski Team, Lettermans Club, Boys State, Heisey Award, Jr. Assembly, Cross Country, Roundup floats, Tennis Team.

MORRISON, JANICE (LYNN)—**Memory:** Music Festival in Choteau with Faith and Letsla Those certain Saturday nights with Bonnie and a few others. **Pastime:** Having a ball and trying to help everyone else do the same. **Ambition:** To tour the world and meet all the different people that make it what it is. **Activities:** GAA, Bowling, Roundup floats, Roundup assembly, Glee Club, Chorus.

MORTON, TERRY—**Memory:** July 15, 1959 **Pastime:** Staying home with the wife. **Ambition:** To always keep Toni happy. **Activities:** Ski Club, Ski Team, Jr. Prom.

MOTT, GARY—**Memory:** Summer and fair of 1960 and all the "Good Times" with the boys. **Pastime:** Messin' around. **Ambition:** To see all the boys happy. **Activities:** Band, Pep Band, Bowling, Wrestling, Tennis, Roundup Floats, Class Assemblies, Student Council alternate.

MUIR, LINDA—**Memory:** All the fun and friends in high school. **Pastime:** "Senior Sociables" and reliving the moments of June 28. **Ambition:** To become a well educated person so I can enjoy life. **Activities:** Band, Ski Club, GAA, Roundup Staff.

MUIR, SHARON—**Memory:** Oct. 23, 1958, Fr. Yr., The Yacht Races at Tahiti, vineyards. **Pastime:** George, "Senior Sociables" and "Squirrel Huntin' ". **Ambition:** To build a do-it-yourself yacht with Bon, MSC. **Activities:** Cheersquad, Ski Club, Roundup Staff, Roundup floats, Class Assemblies, Sr. Ball.

MUNDALE, JUDITH (JUDI)—**Memory:** My Glacier trip with Donna, Pam, and DeEtte, April 1, 1960 and Ne-Har. **Pastime:** "Gigglin and Gold Rushing." **Ambition:** To go to college, get my R. N. degree and go to New York. **Activities:** Band, Bisonettes, Orch., Band Secretary, Class Assemblies, Roundup floats, Sr. Ball, Deans Council, All State Music Festival, Future Teachers, Iniwa Staff.

MURPHY, DON—**Memory:** Glacier Park, and Aug. 9, 1960 and my first flying lesson. **Pastime:** Having a ball and keeping Darcy out of trouble. **Ambition:** Go to UCLA at Santa Barbara. **Activities:** Class plays, Musicals, Delphian Choir, Young Republicans, Ski Club, Chorus, Music Festivals, Class Assemblies, Thespians, Roundup floats, Sr. Ball.

MURPHY, JERRY (MURPH)—**Memory:** At Seely Lake with Marlee, Anderson's warehouse, fire at Highwood, and Psychology trip. **Pastime:** Marlee, Sr. "Sociables", working on my car and boxing. **Ambition:** To graduate from college, tour Europe, win the Golden Gloves, and own a Corvette. **Activities:** Basketball, Football, Cross Country, Student Council, Roundup floats, Jr. Prom, Sr. Assembly.

MURRAY, CHERYL (CHERI)—**Memory:** All my crazy, wonderful friends and our Senior Sociables. **Pastime:** "Gigglin, Goofin, and Gold Rushin." **Ambition:** To graduate from college and make my life useful to others. **Activities:** Bowling, Student Council, Deans Council, GAA, Ski Club, Future Teachers, Pep Club, Iniwa Staff, Roundup Staff, Soph. Assembly, Roundup floats, Sr. Ball.

MURRAY, JAIME—**Memory:** My birthday present from Dokken. **Pastime:** Listening to the problems of my buddies. **Ambition:** To teach in Scotland. **Activities:** Student Council alternate, Pep Club Board of Directors, Library Club Treasurer, Roundup Assemblies, Bowling, Future Teachers, Roundup floats, Inwia Staff.

MYERS, JOHN WALTER—**Memory:** Roundup Day of '60, Mrs. Phelan's English class. **Pastime:** Getting the best out of life, seeing a certain girl, flying and working. **Ambition:** To go to radar observer school for the National Communications, **Activities:** Football, Roundup floats.

NATHER, DARREL—**Memory:** All the wonderful friends I've made and all the happy experiences we've shared together. **Pastime:** Girls, girls, and more girls, and trying to get off work to go on a date. **Ambition:** To be a minister and find happiness, and to sleep through an entire study hall. **Activities:** DECA, DECA Pres., DECA State Board of Governors, Student Council, Roundup floats.

NEIL, ROBIN—**Memory:** Athletic trips, Aug. '60, Mr. Stefanoff. **Pastime:** Sports, cars, hobbies. **Ambition:** To finish college and be successful. **Activities:** Basketball, Cross Country, Track, Heisey Award, Roundup floats, Boys State, Jr. Assembly.

NELSON, ROBERT ROY—**Memory:** Aug 9, Dr. Oksenholt, and those other problems. **Pastime:** Dreaming about that Kellison coupe and other various impediments. **Ambition:** To take a certain girl for a ride in a compition Kellison coupe. **Activities:** Roundup assemblies, Jr. Assembly, Wrestling, Football, Projectionist club.

NELSON, SHARON ELLEN—**Memory:** Roundup Day-1958, my Jr. Yr., French Club Dance 1960. **Pastime:** Trying to work everything into 24 little hours. **Ambition:** To see the winter olympics when I spend my Jr. Yr. in France. **Activities:** Bowling, GAA, IFC, Library Club, Fr. Club, Band, Jr. Assembly, Musical, "Harvey", Jr. Prom, Roundup Floats.

NEVILLE, DOUGLAS—**Memory:** I'll never forget "Whats-her-name". **Pastime:** Keeping out of work. **Ambition:** To see the leaning tower of Pisa. **Activities:** Ski Club

NICHOLS, KEITH—**Memory:** Paris, France Police Department. **Pastime:** Breaking drum sticks. **Ambition:** Develop a new process for education without teachers. **Activities:** Student Council, Band, Iniwa, Roundup, French Club, Orch., Camera Club, District Musical Festivals, State Music Festivals, Dance Band, "Oklahoma", Debate, Speech, "Inherit the Wind".

NICHOLS, PENNY ELAINE—Memory: Mr. Brown, July 20, 1960, all the fun I've had in my 4 yrs. of high school **Pastime:** Having fun with Lorrie and going out with the girls. **Ambition:** To keep a smile on my face and live a fulfilled life. **Activities:** Bowling, Home Ec Club, IFC Treasurer, Library Club, Pep Club, Roundup Staff, Roundup Floats, Chorus, GAA, Jr. Prom, Student Council.

NILSON, DON—**Memory:** Lundquist's advisory. **Pastime:** Sleeping. **Ambition:** To be a race driver with a million dollar income a month. **Activities:** Projectionist, Wrestling.

O'GRADY, SHARONLYNN (SHAWN)—**Memory:** The "post" on the first floor. **Pastime:** Scaneering with Ginger. **Ambition:** A life of living. **Activities:** Roundup Floats, Library Club, FFR, Jr. Prom, National Honor Society, "Harvey", Sr. Assembly, Heisey Award

OKE, MIKE (PROFESSOR)—Memory: 'Discussing" things with Jerry (S. S. special) Ferguson. **Pastime:** Losing weight for three months during wrestling season and gaining it back in three days. **Ambition:** To earn a million herns and retire on Mars (a hern is martian money). **Activities:** Wrestling, Lettermans Club, Future Teachers, Sr. Play, Roundup Floats, Boys State.

OLSEN, RICHARD A.—**Memory:** The board of education which impressed upon my "mind" the importance of diligence. **Pastime:** Painting our house. **Ambition:** Getting all my work done just once. **Activities:** Tennis, Heisey Awards, Student Council, National Honor Society, Roundup Floats.

OLSEN, LANCE—**Memory:** I have to be careful about that—my family reads this. **Pastime:** Hunting, fishing . . other things. **Ambition:** You'd laugh. **Activities:** Art Club, Roundup Staff, Symposium Club.

OLSON, PATRICIA ANN—**Memory:** Olee Panokee Swamp, Sr. year. **Pastime:** Lookin' for good clean fun **Ambition:** To get to California with Karen and Drena, and to die young **Activities:** GAA, Pep Club, Roundup Floats, Class Assemblies, Student Council.

OLSZEWSKI, FRANK—**Memory:** The night the Seniors drank 56 gallons of their favorite beverage. **Pastime:** Hunting, making money, and pleasing Miss Nelson. **Ambition:** To be a successful and filthy rich architect **Activities:** Roundup Floats.

OULDS, BARBARA—**Memory:** All the wonderful times and wonderful friends of my high school days. **Pastime:** Sr. Sociables and watching Karren and Ted. **Ambition:** To be a success and to be with Monta in her sports car when we attend our Sr. class 25th reunion. **Activities:** GAA, Booster Club Sec., Girls State Alt., Heisey Award, Class Assemblies, Roundup, Sr. Ball, Roundup Floats.

PAINTER, LESLIE—**Memory:** Halloween '59 and '60, German Culture Party, H.R.H.L.B., Tournaments, and Christmas night '69. **Pastime:** Disrupting German class, eating rice crispies and vodka, procrastenating. **Ambition:** To be a better menace to society than I am now. **Activities:** Entered WJH, Heisey Award, Agora.

PALO, SYLVIA—**Memory:** Dec. '57, those 4 fun-filled years and all those crazy kids. **Pastime:** Reliving the past and planning the future, schoolin', workin', and laughin'. **Ambition:** To see all those hopes and dreams come true. **Activities:** Home Ec Club, GAA, Twirlers Pres., Deans Council, Student Council, Booster Club, DECA sec., State DECA sec., Roundup Floats, Booster Ball.

PANCICH, ROLLIN—**Memory:** My Sr. English class. **Ambition:** To be an accountant. **Activities:** Bowling.

PARSONS, LINDA—**Memory:** The trials, tribulations and triumphs during four fabulous years at GFHS. **Pastime:** Rene and the girls. **Ambition:** To go to New York with Margi and to tame five year olds. **Activities:** Girls State, Executive Board, Deans Council, Roundup Assembly, Class Assemblies, Heisey Awards, National Honor Society, Roundup Floats, Jr. Prom, French Club, Agora, Future Teachers, Band, Orch., Bisonettes, Music Festivals, Band Council, All State Band.

PARSONS, SHARON—**Memory:** Roundup Days and all the friends I made at GFHS. **Pastime:** Being with the girls. **Ambition:** To live, love, laugh, and be happy. **Activities:** Roundup Floats.

PARSONS, SHERYL—**Memory:** Snow, rivers, mountains, and ice. **Pastime:** Searching for and finding sensitive people. **Ambition:** To fully explore art and life. **Activities:** Art Club, IFC, Future Teachers, Jr. Prom, Sr. Ball, Roundup Floats, Entered WJHS.

PATTERSON, EARL—**Memory:** "Those reckless weekends" and all the friends I have made. **Pastime:** Crusin' the drag and discussing the latest. **Ambition:** To be a success in college.

PAUL, VICKI—**Memory:** Fr. Yr. and August, 1958. **Pastime:** Keeping Winnie, Carole, and Blalas out of trouble. **Ambition:** To see that lavender house in Hawaii. **Activities:** GAA, Iniwa, Pep Club, Roundup Floats, Ski Club, Bowling, Jr. Prom, Tumbling Club.

PEDERSON, CLINTON JOHN—**Memory:** Sometimes: **Pastime:** Earning money to pay off debts. **Ambition:** To retire when I get out of school. **Activities:** Wrestling, LettermensClub, Roundup Floats.

PERKINS, GREGORY L.—**Memory:** The big "SMILE", 1323 7th Ave. No. and "Curly" Lundquist. **Pastime:** Tryin to help Servoss find a car. **Ambition:** To be a philosopher and go with York to New York. **Activities:** Roundup Floats, Student Council, Heisey Award.

PERRY, PHYLLIS D. JR.—**Memory:** Working for Mr. Hultz and "Cudie" radio. **Pastime:** Clubs, Hobbies, and boys. **Ambition:** To become a psychiatric social worker to help retarded children. **Activities:** Roundup, Iniwa, Young Republicans, Pep Club, Roundup Float.

PETERSON, EUGENE E.—**Memory:** October 18, 1958. **Pastime:** Giving the teachers a bad time. **Ambition:** To become a traveling salesman and roam the world. **Activities:** Band, Football, Basketball, Dance Band, Roundup Floats, Class Assemblies.

PETTY, LAURENCE D. (LARRY)—**Memory:** April 16, 1960 and my four years at high school. **Pastime:** Sports and messing around with the boys. **Ambition:** To have a happy and successful life. **Activities:** Football, Basketball, Track, Roundup Floats, Lettermans Club, Co-Captain-Football.

PFEIFLE, BEVERLY (BEV)—**Memory:** Good times with the girls, Hervey cast party, Tournements, April 9, 1958 through October 1, 1960. **Pastime:** Being with my "Big Buddies", going with girls in Barb's Mobile and BoBo. **Ambition:** To become a gym teacher. **Activities:** GAA, GLC, Pep Club Board, Soph. Class Vice President, GAA Vice President, Point Secretary, Sports manager, Future Teachers, Roundup, Ski Club, Class Assemblies, Roundup Assemblies, Jr. Prom, Sr. Ball, Orch., Deans Council, Bowling.

Senior Directory

PIKE, LARRY LEROY—**Memory:** Roundup day 1960, Sr. Ball with Stephanie. **Pastime:** Working on my Ford and dating and Dixons. **Ambition:** To go to college and study engineering. **Activities:** Band, Roundup Floats, Football.

PIPINICH, PATRICIA AMY—**Memory:** July 26, 1960 and Summer of 1960. **Pastime:** Bewitchin', botherin', and brewin'. **Ambition:** Be a success and swim in the surf at Waikiki. **Activities:** Entered WJH, Pep Club, Jr. Prom, Sr. Ball, Roundup Assembly.

POLICH, GARY (GUNN)—**Memory:** Class assemblies, Boys' State, all the wonderful girls. **Pastime:** Doing what I want to do without any static from anyone. **Ambition:** To be a commercial artist and make a lot of money, also to live a rich and full life. **Activities:** Bowling, Student Council, M. C. class assemblies, Art Club, Roundup Floats, Heisey Awards, Booster Club pres., Jr. Prom, Boys' State, Senior Ball, Thespians, Roundup Staff.

POPE, WILLIAM—**Memory:** August 23, 1959, March 5, 1960. **Pastime:** Big-Dame hunting. **Ambition:** To take first place in state debate tournament and then to go to the national tournaments. **Activities.** Roundup Floats, NFL, Symposium, Agora, Booster Club, Summer Science Training Program, Boys' State, Heisey Award, National Honor Society, Young Republicans Vice President.

PRUGH, JOANNE ARLENE—**Memory:** April 8, 1960, Roundup Days and all the good ole troops. **Pastime:** Bewitchin', botherin', brewin', and writing to Denver. **Ambition:** To swim in the surf at Waikiki. **Activities:** Bowlng, Pep Club, Jr. Prom, Roundup Floats, Future Teachers, Roundup Staff, Sr. Ball, Inwa.

PUZON, CAROL—**Memory:** Fr. year and the summer '60. **Pastime:** Livin', laughin', and Learnin'. **Ambition:** To be successful. **Activities:** Entered WJH, GAA, Bowling, Library Club Secretary.

RADCLIFFE, JOHN—**Memory:** The weekend at Benchmark with the gang and the unfortunate fishermen camped on Straight Creek. **Pastime:** Being with the gang. **Ambition:** To become a medical technologist. **Activities:** Manager of the Freshman Football, Basketball, Track, Manager of Sophomore Football.

READ, LORA—**Memory:** My fresh. year and summer '60. **Pastime:** Living, laughing, and learning. **Ambition:** To be successful, happy and a good example to the rest of the world. **Activities:** Entered WJH, Glee Club, GAA, Bowling, Library Club President, Heisey Award, Future Teachers.

REMUS, BARRY—**Memory:** Roundup Day '59. **Pastime:** cars and parties. **Ambition:** To go to college. **Activities:** Roundup Floats.

REISTE, BILL—**Memory:** Roundup Day '60. **Pastime:** Hunting and building engines: **Ambition:** To learn to fly.

RICKMAN, CHARLENE—**Memory:** Fresh. year, Mike and advisory 209 **Pastime:** Having a good time with Loren, talking on the phone and just talking. **Ambition:** To become an R. N. and to get married. **Activities:** GAA, Usherettes, Bowling, Future Nurses, Roundup Floats.

RITT, DONALD (DON)—**Memory:** Short. **Pastime:** Teasing? **Ambition:** Not much. **Activities:** Football, Roundup Floats, Wrestling, Musicals, Delphian.

RITT, VERONNE MARIE—**Memory:** The work camp at Haines, Alaska summer '58. **Pastime:** Reading and exploring the phases of music. **Ambition:** To travel to the Bibical Lands and to fulfill my mission in life happily. **Activities:** GAA, Deans Council, Twirling, Roundup Assembly, "King and I", Jr Assembly, Christmas Concerts, Student Council, Future Nurses, Future Teachers, IFC, Roundup Parades

ROBBINS, BONNIE JO—**Memory:** My friends and pleasant experiences singing with Delphian, Madrigal, Orch., Chorus, and in assemblies. **Pastime:** Making friends. **Ambition:** To become a successful trust attorney and to continue my musical career. **Activities:** Entered Valier High School, Bowling, GAA, NFL, Jr Assembly, Roundup Assembly, Roundup Floats, "King and I", Student Council, Roundup, Booster, Delphian, Madrigal, Girls Triple Trio, Sr. Trio.

ROGERS, DAVE—**Memory:** Mr. Scott and his dear advisory. **Pastime:** Wrecking studebakers and buying fords. **Ambition:** None at all. **Activities:** Band, Roundup floats.

ROMIG, JUNE—**Memory:** My four wonderful years of high school. **Pastime:** Teasing my brother, and having fun with the gang. **Ambition:** To graduate and be happy. **Activities:** Roundup Floats, DECA, Library Club.

ROVERO, DENNIS (SKIP)—**Memory:** Trips with the Band and speech teams. **Pastime:** Sleeping. **Ambition:** To be happy and successful. **Activities:** Band, Pep Band, Dance Band, Chorus, Delphian, Christmas Concert, District and State Music Festivals, "The King and I", Orchestra, National Honor Society, Boys State, Heisey Award, Sr. Assembly, NFL, District and State Speech Meets, French Club.

RUGWELL, BEVERLY—**Memory:** Wonderful time I had going to school and the games. **Pastime:** Chewing gum and eating cookies in the halls. **Ambition:** To be a success. **Activities:** GAA, IFC, Vice President IFC, Student Council, Deans Council Alternate.

RYDELL, JAY—**Memory:** Summer '60 at the sand dunes. **Pastime:** Hunting, fishing, and handball. **Ambition:** To retire at the age of 21. **Activities:** Football, Wrestling, Track, Basketball, Vigilantes, Lettermens Club, Soph. Assembly.

SALLEE, BETTY—**Memory:** My Jr. year, and working in the library. **Pastime:** Reading, dancing, singing. **Ambition:** To become a housewife. **Activities:** Vice President FHA.

SCHELLY, JUDITH (JUDY)—**Memory:** My wonderful years at GFHS. **Pastime:** Planning for the future and remembering the past. **Ambition:** To be successful and travel. **Activities:** Entered WJH, Chorus, Pep Club, Roundup Floats, Library Club, Bowling.

SCHILLING, LARRY—**Memory:** My friends and the thrills and spills through High School. **Pastime:** Going fishing and working on cars. **Ambition:** To succeed.

SCHMIDT, VERNON—**Memory:** My first day as a Fr. in this different world of High School. **Pastime:** Staying out of trouble and having fun with a certain girl. **Ambition:** Make this certain girl happy and enjoy life.

SCHNEIDER, MARILYN JEAN—**Memory:** Roundup days, vacations, weekends, and my Fr. year. **Pastime:** Hunting for a millionaire and having a good time. **Ambition:** To relive the Roundup days, vacations, weekends, and my Fr. year. **Activities:** Bowling, Pep Club, Roundup Floats, Future Teachers

SCHRADER, NATALIE H.—**Memory:** Wonderful Fr., Soph. years, and July 28 and 30, 1960, and L. T. **Pastime:** Cruising the drag and having a swinging time. **Ambition:** To go to MSU and get my Mrs. degree. **Activities:** Pep Club and Roundup Floats.

SCIUCHETTI, GEORGIEANN—**Memory:** The work we did on "S9-60" Roundup float, and the Sr. Assembly. **Pastime:** Baseball and collecting things for my hobbies. **Ambition:** To become a private secretary and travel. **Activities:** Roundup Floats, Sr. Assembly, Makeup Committee, and Library Club.

SCIUCHETTI, KEN EARL—**Memory:** Jr. year and all the fun I've had. **Pastime:** Pleasing Mrs. Jones. **Ambition:** To be a success. **Activities:** Bowling, Entered GFC.

SCOVILLE, PEGGY LEE—**Memory:** Sr. year, the club, the DeMolay and DE. **Pastime:** DE and trying to get into a booth with the girls and guys. **Ambition:** To go into the restaurant business with Lynn, Pam, and Caron. **Activities:** Cosmopolitan Club, Twirlers Club.

SELTZER, BILL—**Memory:** The tournaments in Butte. **Pastime:** Being out with the boys and working on Steve's Buick. **Ambition:** To retire while I'm still young enough to enjoy it. **Activities:** Roundup Floats.

SENDON, GEORGE—**Memory:** '60 Interscholastic Speech Tournament at Missoula. **Pastime:** Reading and discussing politics and social problems. **Ambition:** To obtain and utilize a significant college degree. **Activities:** NFL, Debate, Roundup Floats, Wrestling, Extemp. Speaking, Iniwa Editor.

SERVOSS, ROGER—**Memory:** 1323 7th Ave. North, Neihart, Balls Canyon. **Pastime:** Trying to think of something to put down for my pastime. **Ambition:** To graduate from college and live in New York at night. **Activities:** DECA, Roundup Floats.

SHANNON, LARRENE (LARRIE)—**Memory:** Those wonderful friendships and experiences that teach **Pastime:** Music, French, but mostly dancing. **Ambition:** To make everyone around me happy and see my dreams come true. **Activities:** GAA, Deans Council, Girls Glee Club, Fresh. Quartet, Girls Trio, Booster Club, Advanced Choir, Thespians, Musicals, Delphian, Madrigal, Jr. Prom, Sr Ball, Roundup Assembly, Class Assemblies, Girls State Alternate, Soroptomist Girl of the Month, Iniwa, Roundup, Agora, Debate, NFL, Future Teachers.

SHEIN, DONNA MAE—**Memory:** All the good times and fun I've had. **Pastime:** Goofing off. **Ambition:** To be successful and become a secretary. **Activities:** GAA, Roundup Floats.

SHIPP, JUDY—**Memory.** All the wonderful times I've had. **Pastime:** Talking. **Ambition:** To obtain my B. S. and Mrs. and to be a success. **Activities:** Entered Armijo High School, Iniwa Sports Editor, Roundup, NFL Secretary, Debate, Student Council, Class Assemblies, Thespians, GAA, Future Teachers, School Plays, Young Demos, Bowling, Jr. Prom, Sr. Ball

SHORT, BARBARA—**Memory:** Summer '60. **Pastime:** Bewitchin', Botherin', and brewin'. **Ambition:** To be a success and ride the surf at Waikiki. **Activities:** Entered WJH, Bowling, Jr. Prom, Sr. Ball, Roundup Assembly, Roundup Floats, Pep Club.

SHUBAT, JOHN—**Memory:** Jr. and Sr. years. **Pastime:** Driving to town. **Ambition:** To finish college and stay single. **Activities:** Band, Orchestra, Football, Boys State, Jr. Assembly, Music Festivals, Musicals.

SILBERMAN, RICHARD (DICK)—**Memory:** All my friends at GFHS and Basketball trips. **Pastime:** Basketball, homework, and girls. **Ambition:** To go to college and become a dentist. **Activities:** President Fresh. Class, Roundup Committee, Basketball, Track, Cross Country, Heisey Award, Student Council, Executive Board, Student Body President, Lettermans Club, Class Play, Football, Boys State.

SIMMONS, DOUGLAS—**Memory:** People, places and things. **Pastime:** Havin' fun. **Ambition:** To be a first class citizen and an A-1 human being

SIMON, DaETTE MARIE—**Memory:** My trip to Glacier with Judy, Pam, and Donna and the wonderful friends I've had so much fun with. **Pastime:** "Gigglin' and gold rushin' " and having a swingin' time at the girls "senior sociables". **Ambition:** To go to college and to make my parents proud of me. **Activities:** GAA, Orchestra, Band, Bisonettes, FHA, Future Teachers, Student Council, Roundup floats.

SKEEL, PHYLLIS (PHYL)—**Memory:** All four years of "gigglin', goofin', and gold rushin' ". **Pastime:** Sr. Sociables and those little trips into the country with Patsy. **Ambition:** To take more of those little trips into the country with Patsy, and see Hawaii with Mar. **Activties:** Student Council, GAA, Pep club, Class Sec-treasurer, Bowling, Home Ec. Club, Class Assemblies, Jr. Prom, Sr. Ball, Roundup floats, DECA treasurer, Booster queen candidate.

SKOGLAND, DALE W.—**Memory:** All the chorus trips. **Pastime:** Beating up the little kids at the "Y". **Ambition:** To pass Miss Nelson's English class. **Activities:** Delphian, Camera club, Musical, "Harvey", Roundup floats, Thespians.

SLETTA, DAVID—**Memory:** Deanie, Blind Benny, and Droopy alias the three stooges. **Pastime:** Trying to get blood out of turnips. **Ambition:** To become as adept as Enott at getting out of work **Activities:** Sr. Assembly, Roundup floats, Sr. Ball.

SMITH, BARBARA—**Memory:** My friends at GFHS, those nights at my house and my house, and my red truck **Pastime:** Listening to teachers imitate my accent and keeping my Big Buddies in line. **Activities:** Entered from Japan, GAA, Sports manager GAA, Cosmopolitan Club Pres., Roundup, Roundup Assemblies, Sr. Assembly, Roundup Floats, Pres. GLC, Ski Club, Jr. Prom, Sr. Ball, TNT, Pep Club.

SMITH, MIKE—**Memory:** All four wonderful years, especially Missoula 1959. **Pastime:** Learning the Rumba from Dave. **Ambition:** To live a gay, exciting life before. **Activities:** Roundup floats.

SMITH, MONTA—**Memory:** My high school years and those many wonderful friendships. **Pastime:** Enjoying life and trying to stay out of trouble. **Ambition:** To meet the Sr. class again at our 24th reunion in my bee-u-tiful sports car. **Activities:** Ski club, Roundup Floats, Jr. Assembly, Iniwa, Roundup Lit Editor, French Club, GAA, GLC, Jr. Prom, Ski team, Bowling

SMITH, SHIRLEY (ALINDA)—**Pastime:** Breaking and riding horses, swimming and ice skating. **Ambition:** Become a good secretary and get married. **Activities:** Entered from Wurtsmith H. S., Philippines, Usherettes.

SNYDER, GARY—**Memory:** All the wonderful times I had on weekends during high school. **Pastime:** Working on my car, bowling and doing homework **Ambition:** To graduate from MSC. **Activities:** Roundup float, bowling, Student Council alt.

SNYDER, PETE—**Memory:** Working on College Units in Miss Nelson's class. **Pastime:** Having fun. **Ambition:** To get to college. **Activities:** Cosmopolitan Club, Bowling.

SOHA, GREGG—**Memory:** Roundup Day '60. **Pastime:** Working at Peoples. **Ambition:** To gain entrance to BYU. **Activities:** Entered from West Junior High, Roundup Floats.

SORENSEN, BUD—**Memory:** Being Co-President of the Club. **Pastime:** Doing what comes naturally and taking out a certain girl. **Ambition:** To become famous in music and own a ranch. **Activities:** Band, Orchestra, Dance Band, Class Assemblies, Roundup Assemblies, Bowling, Woodwind Ensemble, Roundup Floats, Pep Band.

SOWERS, GAYLE—**Memory:** Booster Ball '59 and my Soph. year. **Pastime:** Talking, sleeping, and eating. **Ambition:** To live on a beach in Florida. **Activities:** Bowling, GAA, Pep Club, French Club, Deans Council, Roundup Floats, "Harvey", French Club Dance.

STEVENS, RUSSELL—**Memory:** All four years of High School. **Pastime:** Stamp collecting. **Ambition:** To get a college education. **Activities:** Roundup Floats.

STEVENS, SCOTT (HARVEY)—**Memory:** The day Dwight left his wife. **Pastime:** Being co-vice president of the Club. **Ambition:** To be a successful M. D. **Activities:** Football, Chorus, Basketball, Wrestling, Delphian, Madrigal, Boys Quartett, Ski Club, Musicals, Class Assemblies, Student Council.

STEVENS, SHERRIE—**Memory:** June 7, 1960, all the wonderful kids I've met, and all the wonderful times I've had with Pat and Sheila. **Pastime:** Just livin' and laughin' from day to day. **Ambition:** To be a R. N., join the Air Force, travel, and marry in that order. **Activities:** Pep Club, Home Ec Club, Future Nurses, GAA, Cosmopolitan Club, Roundup Floats.

STINSON, JOHN—**Memory:** Roundup Day '60, and Mr. Parsons Cathode Ray Club. **Pastime:** Hunting and fishing and doing whatever I like to do. **Ambition:** To be a success. **Activities:** Cathode Ray, Roundup Floats.

STOBART, DOUGLAS—**Memory:** Mr. Glenn Welshon screaming at the orchestra and madly banging on a music stand to get our attention. **Pastime:** Hunting, fishing, and homework. **Ambition:** To graduate from Miss Myrtle Nelson's English class. **Activities:** Orchestra, All State Orchestra.

STOKES, RONALD J.—**Memory:** My Soph. year of Band, State tournaments. **Pastime:** Trying to figure out a system for the stock market. **Ambition:** To become a Pro at something. **Activities:** Entered WJH, Band, Orch., Oklahoma, Class Assemblies, Roundup Assembly, Roundup Floats, Dance Band, District Music Festival, Pep Band.

STORM, PAMELA JEAN—**Memory:** Jr. Roundup Day, Billings trip. **Pastime:** Ice skating, laughing at Marilyn. **Ambition:** To become successful and never disappoint my wonderful parents. **Activities:** Pep Club, NFL, Girls Glee Club, Iniwa, Roundup Floats, Jr. Assembly, Dean's Council.

STRAND, DARLENE—**Memory:** All of my wonderful years and friends at GFHS, Nov. "58", a little blue chevy. **Pastime:** Livin', lovin', laughin', learnin'. **Ambition:** To be a success in anything that I set out to do; to go to Hawaii. **Activities:** Band, Bisonettes, Roundup Assemblies, District and State Music Festivals, GAA, Ski Club, Jr. Assembly, Jr. Prom, Sr. Ball, Roundup Floats, Color Guard.

Senior Directory

STRINGER, IRENE—**Memory:** My ... year and the class of '60. **Pastime:** Talking, laughing, keeping people happy, especially, myself, planning weekends. **Ambition:** To live a happy life. **Activities:** Pep Club, GAA, Bowling, Tennis, Chorus, Jr. Prom, Sr. Ball, Roundup Floats.

STROSKY, KARIN—**Memory:** Jr. year, Okee Panoky Swamp on Roundup Day. **Pastime:** Havin' fun. **Ambition:** To go to California with the gang. **Activities:** Roundup Floats, Roundup Staff, Future Teachers, Senior Assembly, Sr. Ball, Roundup Assembly.

SUDEN, WILLIAM (BILL)—**Memory:** Freshman year at Central. **Pastime:** Hunting, fishing, going out with the boys. **Ambition:** To be a success. **Activities:** D. E. Club, Roundup Float.

SWABY, ELAINE—**Memory:** June, '58". **Pastime:** Sr. Sociables and Danny. **Ambition:** To get my Mrs. Degree. **Activities:** GAA, Tumbling, Roundup Floats, Sr. Assembly.

SWANBERG, STEPHANIE—**Memory:** Everything that made up high school. Flathead Lake, Sr. Assembly, Summer '59, and my "good ole Mr. Wilson" friends. **Pastime:** Putting in my shift at the Foundation with Shirley Glotts and Thelma Petts, saving for my ambition. **Ambition:** To tour Europe on a bicycle during the summer of '62" to go to college and study merchandising. **Activities:** Pep Club, Jr. Miss Candidate, Roundup Floats, Student Council, Roundup Assemblies, DeMolay Sweetheart Candidate, Sr. Assembly, Dean's Council.

SWINGLEY, MARVEL MAURENE—**Memory:** Roundup Day "58", all the friends I've had in high school, June 18, '60'. **Pastime:** Not studying! **Ambition:** To finish college and to be happy. **Activities:** Roundup Floats, Roundup Day game committee, Student Council, tumbling, Sr. Assembly.

SWINGLEY, MICHELE RAE—**Memory:** Very Poor. **Pastime:** Asking questions and driving people crazy. **Ambition:** To live, love, laugh, and die happy. **Activities:** IFC, IFC President, Dean's Council, Roundup Float.

TAULE, KARREN—**Memory:** Roundup day, my Fr. Yeer. **Pastime:** Dennis. **Ambition:** Mike, Terry, Cindy, and Ruth. **Activities:** Roundup Floats, GAA.

TAUTGES, FLORENCE PENELOPE—**Memory:** Summer 59 and my Jr. year. **Pastime:** Ignoring a friend's advice on boys. **Ambition:** To be an elementary school teacher. **Activities:** GAA, Roundup Floats, Bowling, Pep Club, "Harvey", Adv. Chorus, Future Teachers, Roundup Assembly.

TEICHROW, LEISLA—**Memory:** District music festival, Choteau with Janice and Faith and the day I went to Geraldine with Janice. **Pastime:** Having fun! Getting along with everyone. **Ambition:** To be successful in whatever I do. **Activities:** GAA, Glee Club, GLC, Adv. Chorus, Tumbling Club, Roundup Floats, Bowling, School Musical, Roundup Assembly.

THIELMAN, NYLA—**Memory:** Roundup Day in Okee Panoky Swamp. **Pastime:** Looking for good clean fun. **Ambition:** To graduate from college. **Activities:** Roundup Floats, Future Teacher, Sr. Play, Roundup, GAA, Pep Club, Jr. Prom, Jr. Assembly, Sr. Assembly, Sr. Ball, Roundup Assembly.

THOMAS, PAMELA EARLENE—**Memory:** Lynn's slumber party, the DeMolay, the club, Lynn under the table. **Pastime:** Working and reading, bowling and dancing, oil painting, trying to get into a booth with the girls and guys. **Ambition:** Homemaker, to go into the restaurant business with Peggy, Caron and Lynn. **Activities:** Bowling.

THOMAS, RON—**Memory:** Teacher convention of 1958. **Pastime:** Fighting with Carole. **Ambition:** Become 21.

THOMPSON, GINNY—**Memory:** Tournaments 59 and 61, December 26, '60, April 15, '60 and July 22, '60. **Pastime:** Senior Sociables, doing everything without getting ulcers. **Ambition:** To discover a purpose in life and to accomplish it. **Activities:** Inwa, Roundup Floats, French Club, Jr. Prom, IFC, Student Council, Dean's Council, Class Assemblies, Senior Ball, Bowling.

THRONSON, PENELOPE A.—**Memory:** All the Giglin, Goofin, and Gold Rushin, the trips I'll never remember. **Pastime:** Senior Sociables and all those crazy times we've had. **Ambition:** To keep the world laughin and to graduate from college. **Activities:** Ski Club, Roundup, Future Teachers, GAA, GLC, Bowling, Roundup Floats, Band, Junior Prom, Senior Ball.

TOFTE, ELLIS—**Memory:** The good times with the fellas. **Pastime:** Social get togethers and being with the gang. **Ambition:** To own the sweetest little establishment on shidrow with Earl and Garrett. **Activities:** Executive Board, Student Council, Football, Basketball Manager, Track Manager, Lettermans Club, Roundup Floats, Sr. Assembly.

TOFTOY, STEPHEN K.—**Memory:** A fishing trip with Burt and Chuck. **Pastime:** Do English for Mrs. Jones. **Ambition:** Go on to college and become a Certified Public Accountant. **Activities:** Ski Club, Projectionist Club, Roundup Floats.

TOMSIK (CHUCK)—**Memory:** Booster Ball 1960. **Pastime:** Anything for money. **Ambition:** To accept the consequences. **Activities:** Art Club, Student Council, Roundup Assembly, Class assemblies, Americanism Essay Contest, Roundup Floats, Jr. Prom, Sr. Ball, Activity Committee, AIP, Field Trip, Booster Ball, Thespians, Jr. Class Steering Committee.

TORGENRUD, DON—**Memory:** Carabas, Pope and McNicol Kilpatrick, and other felicitous pairs (and watching a member of the Donovan Park Rangers.) **Pastime:** Abortive attempts at fencing and tennis, coupled with a homework vacancy. **Ambition:** To prepare for life of fabulous obscurity. **Activities:** Football, Track, Symposium Club, Board of Directors, NFL President, Cosmopolitan Club, Young Republicans, Roundup Floats, Debate.

TSCHANTRE, JOHN—**Memory:** Junior summer. **Ambition:** To be a millionaire by age ten. **Activities:** Roundup Floats.

TURNER, RONALD—**Memory:** A night in November. **Pastime:** Listening to the radio and running around with the boys. **Ambition:** To be a successful failure. **Activities:** Football, Basketball, and Track.

TYLER, JAMES (JUNGLE JIM)—**Memory:** Mr. Buck's sharks and fishes. The good time we had at Missoula wrestling tournaments. **Pastime:** Hunting and galavanting around the mountains in my jeep. **Ambition:** To be a game warden and to catch the boys poaching. **Activities:** Football, Wrestling, Track, and Jr. Assembly.

URBANICH, TERRY—**Memory:** Friday nights. **Pastime:** Waiting for Eddie to grow. **Ambition:** To spend a million dollars in one day. **Activities:** Booster Club, Roundup Floats.

URBANITCH, JUDY—**Memory:** Dec. 26, 1959. **Pastime:** Having fun. **Ambition:** To succeed in whatever I do. **Activities:** Student Council, GAA, Bowling, Heisey Award, Dean's Council, Roundup Floats.

VAN TIGHEM, LORRAINE—**Memory:** The past four years. **Pastime:** Being with the girls. **Ambition:** To be a success. **Activities:** Library Club, Tennis, Roundup Floats.

VEROULIS, BESSI—**Memory:** November 18, 1959, GAA Initiation, October 31, 1958. **Pastime:** Getting Marie and myself into trouble, Senior Sociables. **Ambition:** To teach at GFHS, or to be owner of Pete's Drive-In. **Activities:** Glee Club, Library Club, GAA, GAA Executive Board, Roundup Floats, GLC, Future Teachers Club, Bowling Club, DECA. Entered from WJH.

VOYTOSKI, ALLEN—**Memory:** All the good times I have had in the past four years and Mac's cabin November 5, '60. **Pastime:** Having a good time and sports, being with Fish, Tuck, Harvey, Bob, and Terry. **Ambition:** To be a success and live a long, happy life. **Activities:** Football, Wrestling, Track, Bowling, Lettermans Club, Sr. Ball, Roundup floats, Vigilantes, Jr. Prom.

WAGNER, KAREN—**Memory:** The good times in Pep Club. **Ambition:** To be a success. **Activities:** Pep Club, Glee Club.

WALKER, DON—**Memory:** Psychology trip, Roundup Days, and meeting Tami. **Ambition:** To teach history. **Pastime:** Going out with the boys, hunting, fishing, and Tami. **Activities:** Roundup floats, Wrestling.

WALLACE, BILL—**Memory:** Roundup Days. **Pastime:** Goofing off and cruising in the Ford. **Ambition:** To make my second million. **Activities:** Entered WJH, Roundup floats, Cathode Ray.

WALLIS, SUZY—**Memory:** October 9, '58, Roundup Day '58, my Soph. and Jr. years, and Linda's slumber party. **Pastime:** Sr. Sociables, gigglin', goofin', and gold rushin', writing letters, waiting for answers and planning for the future. **Ambition:** To be happy and successful and see the world with Linda. **Activities:** Student Council, Pep Club, Ski Club, GAA, Jr. Prom, Jr. Miss Candidate, Director Jr. Assembly, DECA, DECA State Treasurer, DECA Parliamentarian, Sr. Ball, Booster Queen Candidate.

WARDINSKY, TERRY—**Memory:** Baseball trips, August 6, '59. **Pastime:** Hunting, baseball, and football. **Ambition:** To be happy by making others happy. **Activities:** Entered WJH, Football, JV Basketball, Lettermans Club, Legion Baseball, Executive Board, Roundup floats, Heisey Award, Boys State Alternate, Sr. Class President, Vigilantes.

WARNER, RAYLENE—**Memory:** Sr. year and summer of '60. **Pastime:** Thinking of all the goofs Bonnie and I made summer '60. **Ambition:** To be a success, stay happy and prove to people things could be worse. **Activities:** Twirlers, Glee Club, GAA, Roundup Parade.

WEBER, LINDA LEE—**Memory:** All four wonderful, wild, crazy years. **Pastime:** Reading and fighting with my friends. **Ambition:** To succeed in anything I attempt. **Activities:** GAA, Symposium, Agora, National Honor Society, Heisey Awards, Roundup floats, "King and I", Bowling Chorus.

WIESSMAN, JEFF—**Memory:** The Plaid Vest. **Pastime:** Work? **Ambition:** To sit back watch Rollin. **Activities:** Ski Club, Ski Team, Young Republicans, Roundup Floats.

WELLS, KARLEY JEAN—**Memory:** The summer 59 and the Booster Ball. **Pastime:** Writing letters, being active and figuring out ways to get out of homework. **Ambition:** To be an excellent secretary and then make somebody a fine housewife. **Activities:** GAA, Bowling, Band, Glee Club, Roundup Assembly, Sr. Assembly, Roundup Floats, Student Council.

WENTWORTH, CHARLES LESTER—**Memory:** Four wonderful years of High School, State Music 60, and the all night blast. **Pastime:** Cruising the drag and shooting the breeze with the gang and the DeMolay. **Ambition:** To become a high school music teacher and teach Kerkvliet or Linn's kids on the moon where they'll be great scientists. **Activities:** National Merit Semi-Finalist, National Honor Society, Heisey Award, Boys' State, Iniwa and Roundup Photographer, National Photo Awards, Optimist Speech Finalist, Head Drum Major, Student Band Director, Band President, All State Band, All State Orchestra, Marching and Concert Orchestra, Marching and Concert Band Orchestra, Booster Club, Agora Club, NFL, Forensics, Executive Board, Student Council, School Musical, Varsity Tennis, MEA Honor Band and Orchestra, District Speech meet, State and District Music Festivals, Future Teachers, Booster Ball, Jr. Prom, Sr. Prom.

WHEELER, EDWARD L.—**Memory:** The fateful summer of 60. **Pastime:** Trying to get out of "cruising the drag" and going to "Pete's". Sharon. **Ambition:** To become Dictator of the United States and if to write the Great American Novel. **Activities:** Roundup Floats, Bowling, National Merit Letter.

WICK, ROBERT—**Memory:** Die Deutschklasse. **Pastime:** Working to get out of work. **Ambition:** Ich werdw einen Milchaner. **Activities:** Orchestra, Band, Musicals, Music Festivals, Class Assemblies, Roundup Assemblies, Christmas Concerts, Iniwa, Roundup.

WIENHOLZ, CAROLE SUE—**Memory:** Butte. **Pastime:** Keeping Winnie and Blaslas out of trouble. **Ambition:** To see that lavender house in Hawaii. **Activities:** GAA, Bowling, Pep Club, Jr. Prom, Roundup Float.

WILBURN, SHERRY—**Memory:** My Fr., Soph., and Jr. years, along with those dazy summer nights. **Pastime:** Going with the gang and having fun. **Ambition:** To make a success of life and to be happy. **Activities:** GAA, Bowling, Sr. Play, Roundup Floats.

WILLIAMS, LARRY—**Memory:** The summer of 61 and my Sr. year. **Pastime:** Getting in trouble and having fun. **Ambition:** To see Mike (Maynard) Holland in twenty years. **Activities:** Booster Ball, Sr. Prom, Roundup Floats.

WILSON, CAROL LEE—**Memory:** My Jr. year and New Year's Eve 59. **Pastime:** Dreamin' of powder blue convertibles and white poodles. **Ambition:** To be a good secretary and make my dreams come true. **Activities:** Dean's Council, Student Council, Roundup Floats.

WILSON, J. ALDEN—**Memory:** My Freshman year. **Pastime:** Cars, working, and outdoor sports. **Ambition:** To become a biologist and mechanic. **Activities:** Roundup Floats.

WILSON, PHYLLIS—**Memory:** Memorial Day '60, June 7, '60, August 18, '60, and summer and fall '59. **Pastime:** Goofing off with Jan, Janette, Michelle, Sherry, and the rest of the girls. **Ambition:** To always be happy and successful and to get my Mrs. degree. **Activities:** GAA, Ski Club, Pep Club, Roundup Floats, Jr. Prom, Sr. Ball.

WILSON, ROSEMARY—**Memory:** My three years in Japan, Christmas Eve '59, June 4, '60, and bowling 258. **Pastime:** Taking care of my baby brother, bowling, and being with Jim. **Ambition:** To graduate from high school and make a certain boy happy, also to return to Japan for a visit. **Activities:** Entered from Misawa Department High, Bowling, GAA, Cosmopolitan Club.

WOLGAMOT, TOM—**Memory:** Those sleepless nights because of Mr. Stefanoff. **Pastime:** Keeping up with Mr. Stefanoff. **Ambition:** To make my second million. **Activities:** Ski Club, Boys State, Heisey Award, Roundup Floats, Ski Team.

WOODS, ARTHELLE—**Memory:** Weekends. **Pastime:** Having fun. **Ambition:** To go places. **Activities:** French Club, Bowling, "Harvey".

WRIGHT, SHERYL—**Memory:** All the wonderful times I've had at GFHS. **Pastime:** Dancing, talking, and having fun. **Ambition:** To see Radio City Music Hall, and the land of fish and poi. **Activities:** Student Council, Musicals, Class Assemblies, Roundup Assemblies, Roundup Floats, Roundup, Bowling, TNT, French Club, Heisey Awards, National Honor Society, Student Body Treasurer.

WULF, NANCY—**Memory:** January 11, '58, Yasmin and her forgetfulness, Barb's Mobile, and all my "Big Buddies". **Pastime:** Trying to finish what I start and being with my "Big Buddies". **Ambition:** To make those around me happy and to be happy myself. **Activities:** Roundup Editor-in-Chief, Ski Club, Student Council, French Club, Girls State, Jr. Planning Committee, Class Assemblies, Roundup Assemblies, Heisey Awards, Jr. Prom, Sr. Ball, Roundup Floats, DAR Award Candidate.

YEOMAN, LINDA—**Memory:** December 13, '58, Roundup Day '60, Tournaments, summer '59, and my Soph. and Jr. years. **Pastime:** Sr. Sociables, gigglin', goofin', and gold rushin', writing letters, waiting for answers, and planning for the future. **Ambition:** To have all my dreams come true, make it to M.S.C., see the world with Sue, and stay happy. **Activities:** Roundup Art Editor, Cheerleader, Iniwa, Jr. Prom, Ski Club, Class Assemblies, Deans Council, Sr. Ball, French Club, Roundup Floats.

YORK, GERRY—**Memory:** 1323 Seventh Avenue North, Balls Canyon, Riverdale, and Kelly's car. **Pastime:** Working on Servoss' cars. **Ambition:** To get to New York and the night life. **Activities:** Roundup Floats.

YORK, LINDA KAY—**Memory:** All four years of high school. **Pastime:** Listening to the radio, reading, and writing letters. **Ambition:** To be a secretary. **Activities:** Pep Club, Stunt Assemblies and Bruin staff in Idaho.

YULE, LORNA LEE—**Memory:** April 8, 1960, Roundup Days and all the good "ol" troops. **Pastime:** Bewitchin', botherin', and brewin'. **Ambition:** To swim in the surf at Waikiki. **Activities:** GAA, Roundup staff, Pep Club, Jr. Prom, Ski Club, Sr. Ball, Future Teachers, Roundup Floats, and Class Assemblies.

FORMALS

Juniors Celebrate Their Year With Annual Prom

Junior Miss candidates, Stephanie Swanberg Shirley Landa, Marlee Lasker, Sharon McCrea, and Sue Wallis, pose here with the charming young attendants.

Junior Class president, Tom Bernasek, smiles as he presents Junior Miss McCrea with a gift.

Pleased with their selection, the couples watch as Sharon and Tom begin the traditional "queen's dance".

Couples Attending Elect Sharon McCrea, Junior Miss

Stephanie Swanberg

Marlee Lasker

Junior Miss, Sharon McCrea

Sue Wallis

April Abstract
Theme of Senior Ball

"April Abstract" as seen through the eyes of G. F. H. S. artist John Cline.

Committee chairmen Connie Messman and Betty Pfeifle work with salesman Dorothy Wilcox on ticket promotion for the ball.

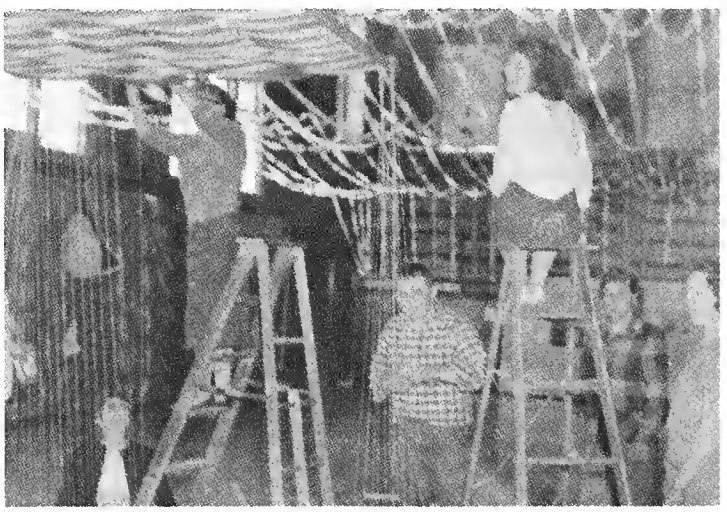

Decorations progress with the persistent effort of these seniors who prepare for the big night.

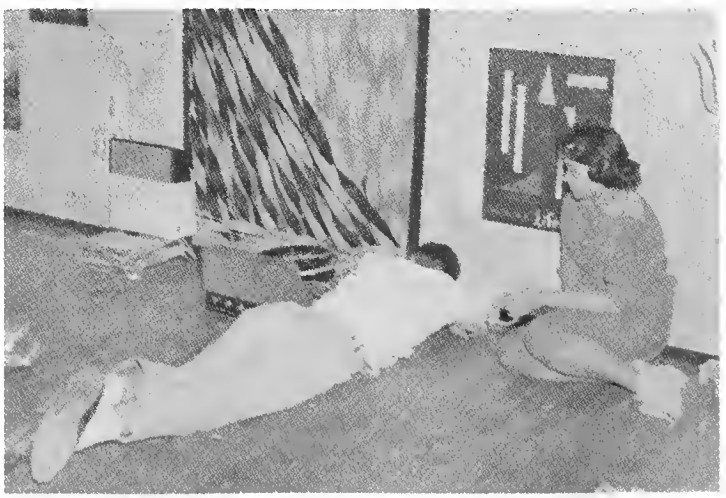

J[illegible] and Lana Woods take time out from decorating to re[illegible] the soothing stereo.

Soon-to-be Alumni Have Fun at Last Formal

Couples take time out from dancing at the Senior Ball for refreshment and conversation. Jim Tyler and Joyce Fuller agree that it's a fine party.

Roger Waniata, Chuck Tolefson, and dates seem to be having as much fun as the rest of the G. F. H. S. seniors at this, their last formal dance.

The mood is a gay one, the tempo fast, as everyone swings out to the music of the Wilson band.

As the evening draws to a close, the tired but happy couples slowly gather 'round the punch table for a last, long look over the ballroom, and know that this occasion will not be soon forgotten.

First Formal of Year Is Always Booster Ball

Booster Club President, Gary Polich presented roses to radiant queen Karen while attendants and the pages, DeeJay Robinson and Steve Smith, looked on.

The crowd here awaits anxiously the newly chosen queen of the 1960 Booster Ball as the procession moves toward the throne.

Conversation was gay as the alumnae exchanged greetings and reminisced. Recent graduates traditionally attend this Christmas-time ball.

Queen Karen Hansen Heads 1960 Royalty

Couples danced among the silver bells, sparkling fountains, and twinkling stars which represented the theme of the 1960 Booster Ball, "Silver Bells".

The highlight of the evening was the coronation of the queen, Karen Hansen. Wearing a red velvet and ermine cape, she sat enthroned by a huge silver bell. Booster Club president, Gary Polich, presented the crown, together with a gold compact appropriately engraved.

Emmett Wilson's band brought the memorable evening to a climax with the theme song of the dance and the season.

Marlee Lasker

Artha Fleming

Sue Wallis

Roundup Day Dance Climaxes Spring Fun Day

Brett Asselstine and Jill Doty posed happily for the photographer after being chosen King and Queen of the Roundup Day.

Terry Wardinsky

Marlee Lasker

Jack Miller

Wendie Wilson

Dismal weather drove us indoors, but Mr. Sabo manned the barbecue as before and all of us were fed.

La Joie de Vivre Sets Tone For French Club Costume Ball

Karen and Dave

John O'Connor and Janice Holden exchanged their Raggedy Ann and Raggedy Andy wigs for smiling faces and the French Club winners' crowns. Couples attending represented various interpretations of the joy of living with costumes which contributed to a relaxed atmosphere and a good time for all.

Barbara and Gary

Bob and Nancy

Joanne and Jim

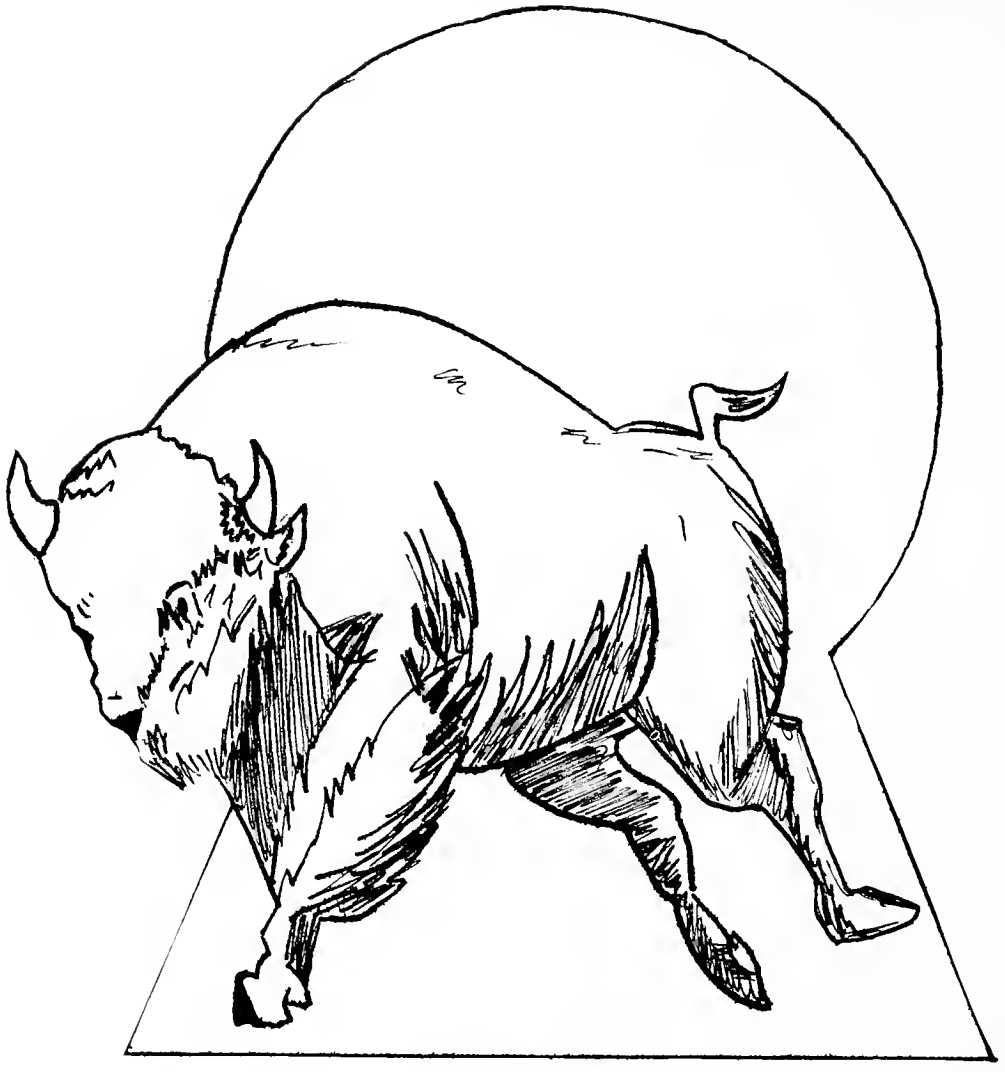

JUNIORS

Juniors

Richard Acord

Shirley Acord

Roger Adolphson

Florancia Agullo

Koy Alexander

Lenora Anderson

David Anderson

Donna Anderson

Ken Anderson

Roxy Andersan

Mike Antony

Oliver Arlington

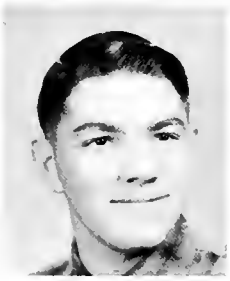

John Armstrong

Brett Asselstine

Linda Asselstine

Donna Atchey

Pat Boiley
Sondy Barney

Dave Baker
Jeannie Barret

Larry Boldwin
Morcio Batcheller

Bevy Boll
Joan Baucus

Brenda Boney
Lorry Bautisto

Juniors

George Bawden

Dreva Beason

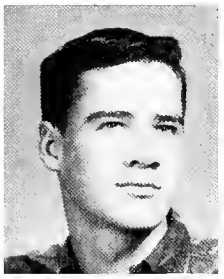

Mike Becker

Jack Bell

Bill Benbow

Russ Benham

Bob Berndt

Madge Besaw

Pennee Bestwina

Nora Beyer

Pete Bink

Charlotte Black

Jim Black

Brian Blackman

Pot Blee

Luello Bley

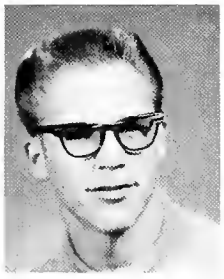

Bill Block
Dick Bouchee

Karen Boetcher
Doug Bouchee

Pat Boland
Bob Bouls

Mory Bolen
Mark Bowmon

Lynn Borsheim
Jock Bowen

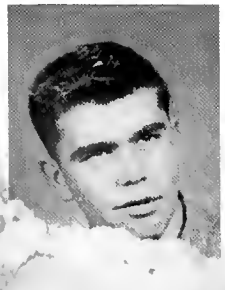

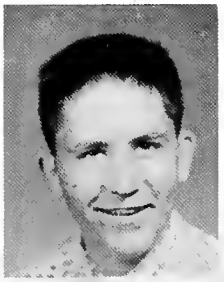

Jerry Bowen

Cheryl Bowers

Darlene Boyd

David Boyles

Ron Brockett

Dick Brackney

Bill Branch

Susan Broudt

Mike Brisbin

Ruth Britton

Ken Brockman

Cecil Brown

Bill Buckinghom

Jim Bundi

Joe Bundi

Linda Bunker

Roland Burbock
Sharon Butler

John Burkett
Peggy Callender

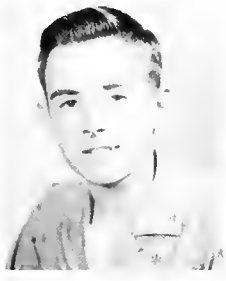

Bill Burkitt
Janet Campbell

Barb Burquist
Pam Campbell

Dale Butler
Sandro Compo

Bob Canoy

Don Carberry

Shirley Carlson

Georgie Carros

Sandy Carter

Peggy Carver

Ora Carver

Bill Carver

Terry Casey

Sandy Cecil

Janet Chambers

Jack Charlson

Laynn Chase

Rick Chesner

Roy Church

Alice Clapper

Leroy Clapshaw
Nita Colemon

Bruce Clark
Bob Coleman

Jane Cleveland
Gene Combs

Sharon Cockayne
Betty Compton

Gail Cockrill
Lois Conger

Randy Connell

Dan Conner

John Conrod

Helen Cook

Rosemary Cook

Ja Anne Corr

Moryonn Cosgrave

Lyle Cotton

Gloria Cox

Cliff Crowford

Dennis Croxford

Ruth Culbertson

Dan Cummings

Sheila Cunningham

Shirley Cure

Frank Curl

Doug Daehlin
Gary Davis

Bonnie Dagel
Diane Dawson

Sharon Dohl
Bob Day

Alice Dailey
George Dean

Chuck Dalich
Judy Dean

Gary DeMille

Joanne DeShezer

John Dickson

Jan Dokken

Jill Doty

Barbara Dresel

Shelia Dranen

Frank DuBois

John Duncan

Mike Duncan

Kay Dunkerley

Morleen Earley

Jim Egged

Vee Ann Eichinger

Jenny Eichwald

Charlotte Ekstrom

Trudy Eliosan
Bill Emmert

Mike Eller
Larry Empereur

Bob Ellington
Nancy Enger

Anne Elliot
Frank Entsminger

Patricia Emig
Ron Entsminger

Art Erdman

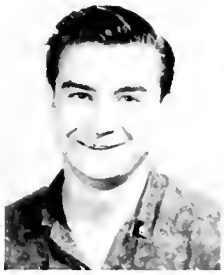

Ralph Erdmann

Marie Erwin

Dave Evans

Sylvia Ezell

Lana Fayler

Paul Fireman

Jay Fish

Cheryl Fisher

Larry Flanagan

Sandy Fopp

Gary Forsman

Julie Fortman

Kathy Fox

Shirly Fox

Dan Fraser

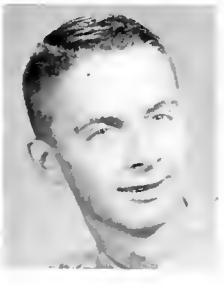

Dave Fraser
Lance Gallagher

Charles Freeman
Louisa Garcia

Susan Fromdahl
Rick Gartzka

Thelma Fuhrer
Lala Gehrt

Terry Fulks
Doug George

Rabin Gerard

Judi Gilsan

Patti Glass

Harold Gahrick

Jae Gaa

Jahn Gaa

Raddy Gaulet

Shirley Grams

Paul Granner

Sandi Grant

Karen Grasseschi

Jerry Gray

Bill Gray

Jaan Green

Sherry Green

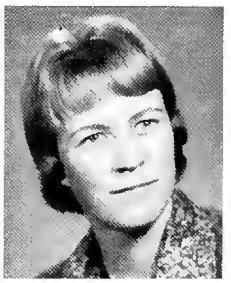

Jean Guile

Jaan Guile
Caral Hanek

Jeff Hall
Pat Haney

Mike Hall
Todd Hangen

Narval Halsey
Christina Harcum

Gene Hammat
Dianna Harney

Juniors

Pat Harpine

Carol Hartelivs

Karin Harvey

Jon Hasbrouck

Janette Haxton

Bonnie Heaton

Bonita Heaton

Bill Hegland

Lance Herold

Ray Hewitt

Jim Hirose

Patricia Hobin

Tom Hodges

Joonne Hodson

Beverly Holden

Janice Holden

Mike Holland
Tom Howell

Ken Holman
Chuck Hubbard

Sherrie Holman
Carol Hudak

Tom Holzberger
Joe Human

Gary Horning
Jim Humphrey

Juniors

Gary Huntsberger

Dick Hurd

Lorry Huston

Barry Hutchison

Jerry Hutchison

Jim Hutton

Mick Ikard

Russ Iverson

David Jackman

Dale Jackson

Ken Jacobson

Dave Jamieson

Barb Jaramillo

Glen Jeffrey

Diana Jensen

Ted Jensen

Walt Jensen
Jim Johnson

Shirley Johns
Jolinda Johnson

Don Johnson
Ron Johnson

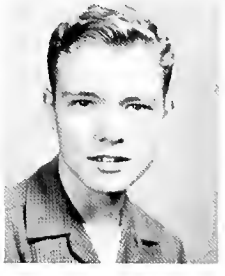

Jack Johnson
Ruth Johnson

Jim Johnson
Sam Johnson

Juniors

Judy Johnson

Jim Jones

Barbara Jordan

Margie Jorgenson

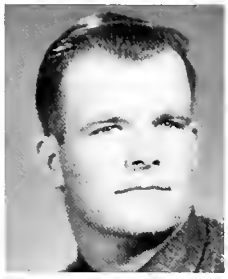

Roger Kalanick

Claudette Keeney

Margie Keister

Cheryl Kielt

Jerry Killion

Glen Kilpatrick

Kathy Kilpatrick

Peggy Kilpatrick

Don King

Marcene Kjelsrud

Bill Kleinert

Lindo Knoepke

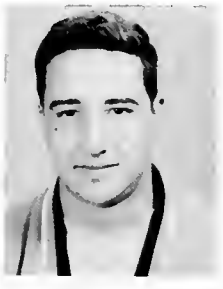

Jerry Knote
Steve Kohl

Sondi Knudsen
Bill Koon

Kermie Knudson
Bill Kopetski

Bob Koch
Ben Koski

Clair Koetitz
Roxie Krause

Juniors

Lilly Kravisin

Wally Kruger

Stephanie Krupar

SueAnn Kuglin

Russ Kukay

Jered Kuno

Carol Lafferty

Peggy Lambert

Chuck Lander

Marvin Lang

Barb Larson

Ran LaValley

Karen Leckband

Jack Lee

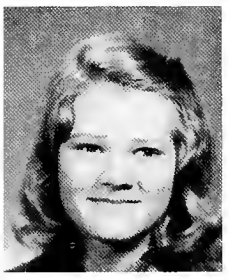

Sherrie Lesh

Sheila Lett

Daug Lindgren
Lare Ann Long

John Lindseth
Joan Lovenbury

Carol Lockwood
Larry Lucero

Karol Lofstrom
Sharon Luder

Becky Loney
Gene Lund

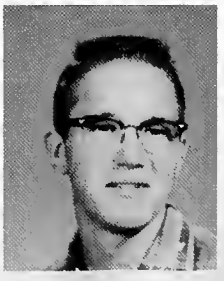

Sharon Luoma

Janet Luther

Pat Lynch

Duke Lynne

Jerry Lynne

Priscilla Lyan

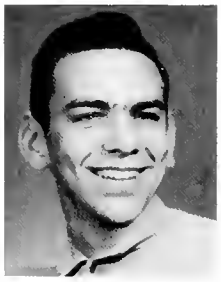

Ray Lyons

Dennis Mack

Jerry Mader

Bob Madison

Terry Maffit

Dave Mahaney

Kris Maiden

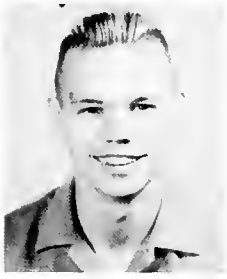

Walt Mann

Chuck Mares

Laura Martin

June Mattingly
Carol McDonald

Lois McAtee
Myrna McDonald

Nancy McCallum
Carolyn McDowell

Sanda McCaughin
Pat McGivern

Judy McCullough
Nancy McGlassan

John McIntash

Delores McKague

Ray McKerrow

Bobbie McKissack

Mary McMonns

Dave McNicol

Rhea Melville

Roger Midgley

Dick Millard

Lillian Milonas

Sandy Minello

Mary Kay Moen

Larry Mogstad

Ralph Moncrief

Rehn Moncrief

Ken Moran

Diane Morris
Ray Mosley

Cathie Morse
Bill Murphy

Charles Morse
Dennis Murphy

Karen Morton
Bob Murray

Mary Mosch
Tom Murray

Gary Myskewitz

Sherryl Naylor

Bruce Nelson

Cheryl Nelson

Dale Nelson

Nancy Nelson

Olivanne Nelson

Patricia Nentwig

Charlotte Newmeyer

Doug Newbury

Jan Niccum

Loren Nicholls

Bill Nicholls

Jerry Nichols

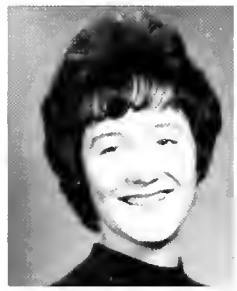

Yvonne Nichols

Glen Nicholai

Lea Nilson
Robin O'Brien

Cheryl Noble
John O'Conner

Bruce Nyman
Janet Ogle

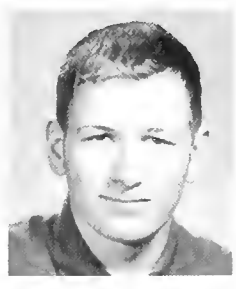

Nick Obresley
John Oja

Art O'Brien
Pat Ojala

Judy Oliver

Sherry Olmstead

Dick Olsen

Jerry Olson

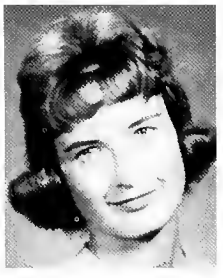

Mary Olson

Dick Olson

Joe Onstad

Jim Ophus

Kay Opie

Inara Ore

Dave O'Reilly

Gary Pachek

John Pannel

Vonda Pope

Gary Parker

Danny Parr

Karen Pataile
John Pepas

Penny Patton
Marilyn Peressini

Charlene Pearson
Pam Perrins

Jim Pearson
Eddie Peterson

Burton Pease
Joe Peterson

Shirley Peterson

Carol Petrini

Margaret Pheifle

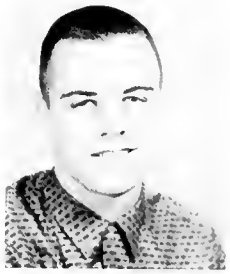

Bill Pfennings

Gary Pierre

Dave Pinsoneault

Mike Pluhar

Elaine Plummer

Teddi Podbielski

Mary Pohlman

Rose Poletto

Ron Polglase

Gary Powell

Dick Putnam

Mel Puzon

Sydney Rand

Linda Rasmussen
Jean Reimer

Ron Rasmussen
Robert Reimer

Kathy Ratledge
Dan Remington

Don Rebal
Phyllis Renville

Judy Reid
Robert Rhoads

Gary Ringler

Marty Rinia

Julie Ritzschke

Barb Roberts

Keith Roberts

Harvey Robinsan

Fred Robinsan

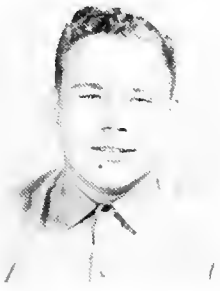

Ran Radiguer

Russ Roeben

Ronalee Rognaldsan

Judy Rohrer

Gary Ralen

Fred Ramig

Sharon Rooney

Jim Rossberg

Nolan Russel

Arlene Sallee
Ron Schlenske

James Sanders
Mike Schmauch

John Sandrack
Chris Schmidt

John Schaff
Sandi Schneider

Mary Schefer
Tom Schule

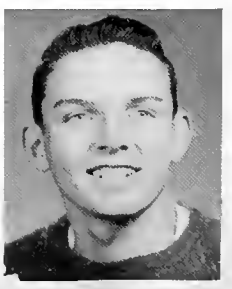

Juniors

Bob Scotson

Bill Scatsan

Joni Sears

Mary Jane Senger

Dan Sereday

Richard Shackelford

Don Shaffer

Jerry Shanahan

Roger Shanahan

Della Sharette

Doris Sharette

Bonnie Sherman

Ken Short

Michael Shayne

Bill Sickles

Madena Sieler

Eugene Silber
Joanne Slethaug

Bonnie Silta
Garnett Smith

Gayle Simpson
Lorraine Smith

Scott Skerlock
Milton Smith

Karen Skog
Connie Soennichsen

Juniors

Ron Sawers

Lana Sprague

Leslie Stafford

Jim Standard

Bill Stephens

Cheryl Stevens

Mike Stewart

Jerry Stockstad

Carole Stotts

Kathy Strand

Sherlee Stroop

Debbie Sullens

Mary Sullivan

Sharon Sutton

Liz Swonberg

Greg Swanberg

Lavanne Swanson
Lyle Taylor

Phyllis Swanson
Mary Thiboudeau

Jim Tolifson
Kent Thomas

Dennis Taplin
Bill Thompson

Dick Taylor
Jerry Thompson

Juniors

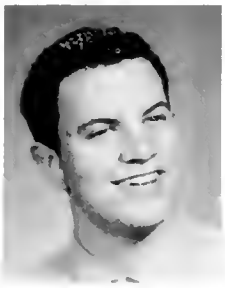

Dick Thornton

Sheryl Throckmorton

Shirley Tiedemann

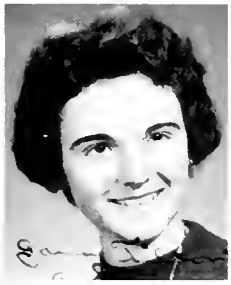

Janey Tilton

Frank Tobel

Jerry Todd

Brad Tolliver

Penny Torgenrud

Judy Torgerson

Jean Tovson

Nancy Tracy

Ann Tripp

Ethel Twerell

Peggy Urbanitch

David Van Tighem

Jerry Van Tighem

Daryl Vasichek
Jim Waddell

Darcy Vernier
Jean Walbon

Larry Vinson
Glen Walker

Joanie Volk
Jeff Walker

Ron Vukasin
Jerry Wallace

Juniors

Lucille Wollett

Ray Wallett

Bill Waltari

Neva Walters

Donna Wandke

Jim Ward

Tomas Ann Wardall

Stanlee Wardinsky

Judee Wargo

Bill Weber

Pam Weigel

Terry Wells

Carol Wenner

Judy Wenzel

Bob Westall

James Whaley

Jack White
Bob Willet

Jerry Whitehead
Dave Williams

Bill Whitsitt
Phyllis Williams

Barbara Wiebers
Dick Wilmant

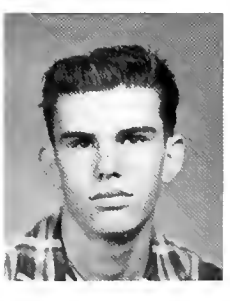

Gerald Wilkins
Doug Wilsan

Marcia Wilson

Vickie Walfe

Janet Wood

Betty Woodward

Fran Wright

Jim Wright

Charles Wuks

Ran Yaw

Cheryl Young

Cliff Young

Dick Zadick

Steve Zandhuisen

Diana Zeman

Ed Zuleger

Gloria Zuncich

Juniors Not Pictured

RUSS BALKO
LESLEY BURTON
BOB BUTLER
PEGGY CHAMBERS
SAMMY CLAYTON
EUGENE COLE
JIM DAHL
FRANK DUKE
PAT FATZ
JIM FERGUSON
DICK GASCON
KARLA LOU GREEN
JAMES GREENIZER
DRENA GUIDOTTI
MICK HANEY
BOB HANSON
MARVIN HERRIG
ROBERT HOEFL

CHARLES IRELAND
JUDY JONES
TERRY KLANDRUD
RONALD KUEFFLER
JOYCE LARSON
DARRIL LIEBETRAU
POLLY LINNVILLE
RON LITOSTANSKY
VANN MANLY
REID VERNON MANN
JOHN McBEE
JEFF McKAY
WAYNE MYHRE
FRANCIS NICHOLS
STANLEY NORELL
JERRY NOLING
SUZANNE PARROTT

JUDY PUZON
ROBERT RAMSTED
LEONARD ROBERTS
NORMA ROBERTS
BRUCE SALMONSON
RICHARD SCHMIDT
MARY SEDLOCK
FRED SHAUER
DAVID SINCLAIR
KEITH SORKNESS
BILL STAATS
KATHY STEIGER
BOB STROW
SANDY THORN
CHARLE[illegible]FF

SOPHOMORES

Sophomores

Marvin Aaberg

Lee Agulla

Lanse Ahlstrom

John Alexander

Stuart Allen

Gary Alm

Jim Andersch

Marlene Anderson

Ron Anderson

Carol Anderson

Clark Anderson

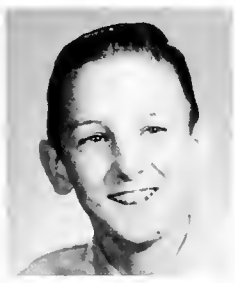

Ferd Anderson

Jan Anderson

Maxine Anderson

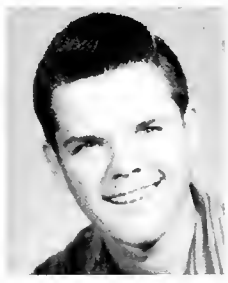

Mickey Anderson

Robert Anderson

Michael Anglesey
Janet Atkinson

Mike Anthony
Ed Austin

Vernon Antonson
Muggs Baehler

Pat Arcadipane
Lee Bain

Carol Askey
Doug Baker

Sophomores

Bob Balka

Carol Ball

Susan Ball

Bob Bannis

Craig Barber

Caral Barbre

Barbara Barer

Gary Barnes

Jae Barnes

Babs Barrett

Gary Bauer

Cheryl Bautista

Dan Bazant

Mike Berek

Bill Berger

Pat Berkner

Steven Betz
Bob Blomstrom

Kathy Bierwagen
Carol Boetcher

Roger Bingham
Thomas Bogden

Rick Bird
Marshall Bane

Zander Blewett
Linda Borgesan

Danny Bauray

Billie Bowers

Joel Bawers

Penny Bowlin

Bill Bowman

Jayce Brandvold

Sharon Bridgefard

John Brinkley

Jim Brinkmon

Lewis Britten

Susie Brookings

Rickie Brawer

Diana Brown

Betty Brown

Eugene Brown

Terry Brucker

Toni Brurud
Mary Caloway

Marilyn Bullard
Bob Calaway

Joanne Burback
Peggy Campbell

Bannie Burkland
Onita Cannan

Allon Barnes
Terry Carlson

John Carter

Sandy Carter

Dottie Cartwright

Elton Carver

Susan Carver

Bonnie Christenson

Kathy Christensan

Tami Christ-Janer

Tom Clary

Sheena Calarchik

Marian Collins

Jim Combs

Thelma Cook

Jim Coons

Dan Caaper

Gary Cotton

Dona Couvert
Bob Cummings

John Crapo
Dan Cummings

Ray Crocker
Victor Curl

Shirley Cracker
Dan Dailey

Dale Crosby
Janet Dains

Gene Daly

Bonnie Dorby

Kathie Davies

Charles Davis

Rick Davis

Carol Day

Linda Deaton

James Denning

Ken Denning

Gloria Dirilo

Darlene Dirkes

Jerry Dobrenski

Barbara Dorris

Dan Duff

Jim DuPuy

Toni Dvorocek

Ken Eaton
Don Ellington

Peggy Eckhardt
Dave Ellington

Joyce Eddards
Michele Elmore

Sharon Edmonds
Ruth Emerson

Paula Eller
Anita Engholm

Pat Engle

Rob Englert

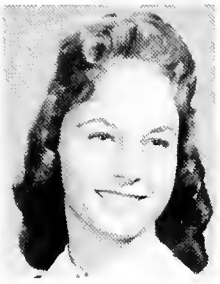

Dawn English

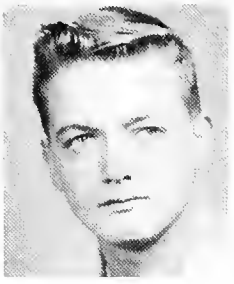

Mike Enatt

Tom Enright

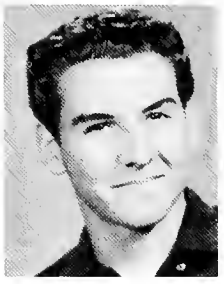

Deon Ensley

Lynn Ericksan

Lief Ericksan

Lana Essley

Marilyn Eustance

Bill Evans

Dan Fairchild

Jerrie Farmer

Ken Farmer

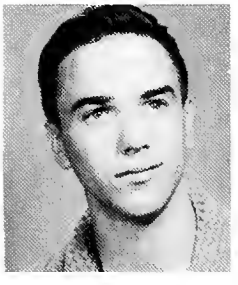

John Ferrel

John Firebaugh

Alexander Fisher
Chris Fleck

Lila Fisher
Marianne Flowers

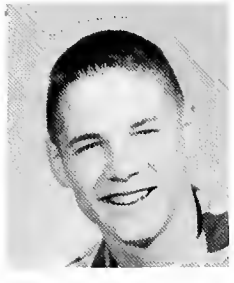

Bill Fisher
Kay Fontenont

Gordon Fjeld
Melanie Forwood

Pat Flaherty
Helen Franzich

Joy Freeman

Gene Frigon

Mary Fromdahl

Janice Fulton

Dorrell Furan

Charles Gahagan

Donna Gardner

Nancy Gardner

Lance Garrison

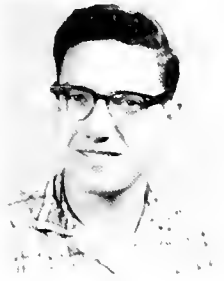

Albert Garten

Judy Gartzka

Richard Gates

Glenn Gauer

Lynn Gault

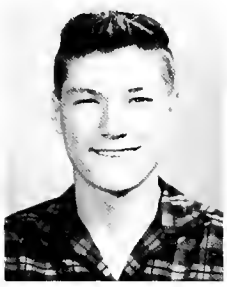

David Gerberding

Sue Gillespie

Sharan Gilligan
Earl Goodman

Jeri Ginnoty
Dick Grolow

Gloria Goerger
Bill Grant

Mike Goff
Bill Green

Diane Gomer
Mike Gregg

Earl Griffth

Frances Grover

Larry Gruel

Robin Guern

Ellen Gullikson

Larry Gurley

Gary Gutches

Jerry Hafer

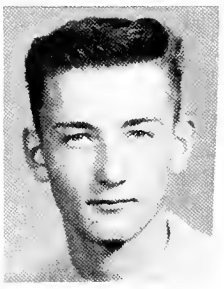

Marvin Hagen

Jerry Hagfeldt

Janet Haggerty

Patty Hahn

Dennis Haines

Rick Haltunen

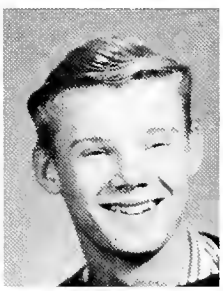

Dwight Halvorson

Doug Hamilton

Ken Hamrell
Gary Hanson

Judy Hankins
Alice Harant

Bev Hansen
Mike Hargrove

Jan Hansen
Kris Harrington

Bradley Hanson
Dale Harris

Sophomores

Diane Harris

Lynda Harris

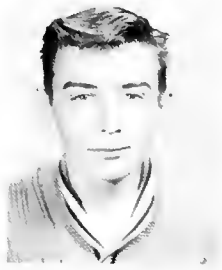

Ed Horvey

Roger Hotler

Andi Haugen

Solveig Haugsjja

Delona Houshalter

Barbaro Hawley

Pat Hayes

Dianne Hegland

Les Helgeson

Carol Helseth

Cloro Helseth

Bonnie Henderson

Kenn Henderson

Sue Hendricks

Carol Hendrickson
Jim Hicks

Connie Hennessey
James Higgins

Donno Hendrickson
Rick Higgins

Morvin Herrig
Morgaret Hilde

Bob Hickes
Rick Hill

Sophomores

Mike Hacevar

Judy Hodik

Dan Halcomb

Darryl Holden

Bob Holme

Char Holmquist

Sharlee Holtz

Jalene Holyoak

Helen Hoop

Carol Hoskamer

Earl Houtz

Dave Howard

Judy Howard

Dick Hudak

Pat Hughes

Ron Hughes

Peter Hulac
Jay Ingram

Karen Hunt
Dorlene Jachens

Lindo Hunt
Bill Jackmon

Pat Hunter
Barbara Jackson

Sharon Hurlbert
Betty Jackson

Sophomores

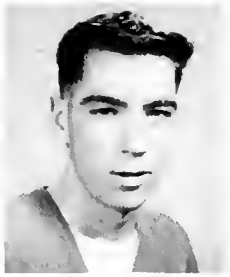

Steve Jackson

Bette Jocobsan

Sandy Jacobson

Carol Jacoby

Barry Janetski

Lee Janetski

Steve Joyne

Margaret Hilde

Gloria Jensen

Sandra Jevning

Bill Johnson

Bob Johnson

Ed Johnson

Elaine Johnson

Ralph Johnson

Steve Johnson

Jerry Jones
Gloria Koslo

Elaine Jordon
Ken Keithcart

Ken Jordon
Betty Kercher

Kay Juedeman
Diean Kessler

Lorry Karagiosos
Phil Kiser

Sophomores

Ethel Kloos

Floyd Knechtges

Carolyn Knutson

Dan Knutson

Martha Konopacki

Peggy Kordos

Bobbie Kotlarsky

Ken Kovack

Joe Kowalchuk

David Kress

Rick Kube

Charlatte Kucera

Patty Kynett

Jim Lacey

Dennis Lager

Doug Landbloom

Linda Landsurd
Diana Law

Doug Larson
Carl Lawson

Veron Larson
Cheyrl Lawson

Paula Latham
Virginia Lee

Dennis Laubach
Connie Leigland

Dave Leland

Linda Lemon

Nellie LePard

Sandy Lesh

Janice Levine

Gary Liddell

Judy Lindsay

George Lindseth

Jerry Linn

Muff Litostansky

Michaela Lofstrom

Jerry Lomis

Douglas Looney

Terry Lord

Arlene Lyons

Jerry Macek

Jim Macek
Nancy Marshall

Rick MacGregor
Rosemary Marsik

Lois Mackintosh
Kathy Marten

Pat Maffit
Doug Martin

John Mann
Marilyn Martin

Pat Mortin

Larry Matchett

Coralee Mathes

Shoron Mattern

Kathleen Matthias

Dolly May

Donna May

Larry May

Alice McAllister

Susie McBee

Lance McCorthney

Molly McCollum

Jean McDonald

Joyce McDowell

Jill McIntosh

John McKain

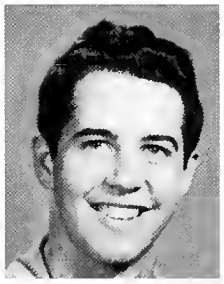

Bill McKay
Jahn McPherson

Mike McKee
Barbara McQuire

Nancy McLaughlin
Gary Medean

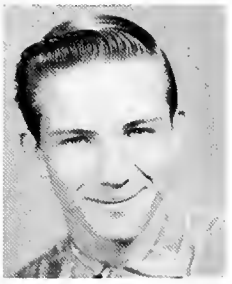

Pat McLaughlin
Dorothy Merrick

Diann McLean
Nanci Mikelson

Gloria Miller

Peggy Miller

Mike Minella

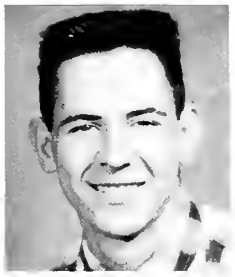

Ken Minor

Susan Mitchell

Dennis Moe

Pat Moffett

Judy Mohwinkel

Bettie Montgomery

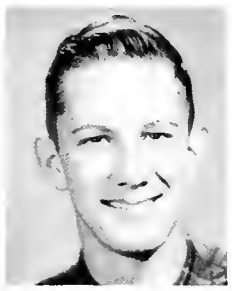

Bob Montgomery

Ron Montgomery

Carl Moore

Tom Morris

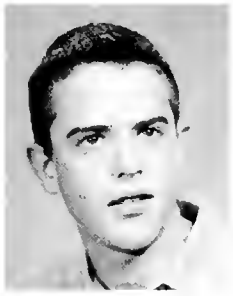

Jim Morrison

Ron Morrison

Carole Moritz

Lynne Marrow
Jerry Murphy

Nancy Morrow
Sherry Muzzona

Mark Mozer
Janet Myhre

Linda Mundale
Betty Nelson

Mary Murola
Becky Nelson

Bob Nelson

Gary Nelson

Sandy Nelson

Vanette Nelson

Judy Neufeld

Frank Neumeyer

Kris Neuman

Billie Nicholls

Joh Nichols

Larry Nichols

Leonelle Nicholson

Dan Nisbet

Kirk Nordell

Don Norris

Donna Nutting

David Obresley

Gerri Ogle
Steve Olsen

Bob Olson
Elizabeth Polmer

Cliffard Olson
Jerald Pankratz

Ellen Olson
Cheyrl Paolini

Mike Olson
Sandi Parsons

Jack Paskban

Bob Passuccio

Bruce Patterson

Roger Pearson

Don Peterson

Patti Petersan

Paul Peterson

Trudy Petronek

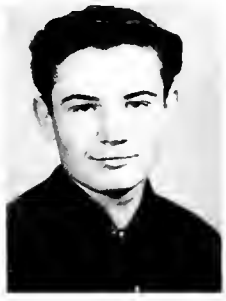

Mike Phelon

Sherryn Phillips

Mike Pichette

Tony Piacas

Eugene Poncelet

Barb Pope

Kathy Praffitt

Ronald Prylor

Gary Rafferty
Judy Renman

Rosy Rasmussen
Carol Richardson

Monte Read
Jack Roadhouse

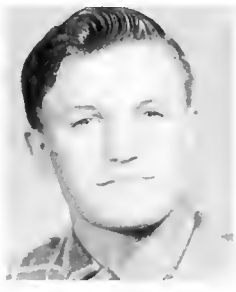

Joe Reinhardt
Guy Robbins

Bob Remus
Paula Roberts

Owen Robinson

Julia Rogers

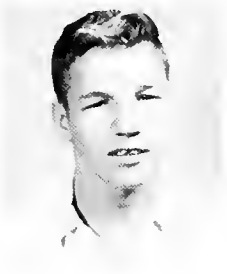

Wayne Rolland

Fred Romig

Lynn Raskie

Lynda Ross

Bill Ross

Betty Rugwell

Ray Rush

Mary Russell

Willa Saar

Diane Samoy

Sandi Sapp

Margie Schach

Fred Schafer

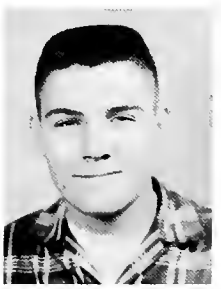

Dick Schatzka

Don Schiffgens
Bannie Scatt

Cheryl Schlichter
Jim Scoville

Carl Schmidt
Steve Seltzer

Susan Schmidt
Betty Sevre

Peter Schumacher
Gary Shaffer

Sophomores

Dan Shane

Pom Shelley

Dick Shockley

Carol Short

Lorry Simpson

Ben Sims

Don Singer

Jerry Sjothum

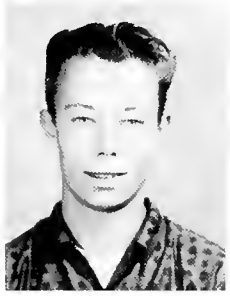

John Skelton

Marilyn Skites

Warren Skag

Carole Slemberger

Caral Smith

Janis Smith

Dennis Smrdel

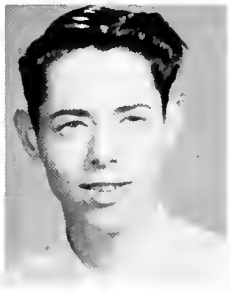

Mike Snodgrass

Jeff Sogard
Caralyn Spears

Carol Soileou
Virgino Speirs

Jim Salman
Janet Spika

Marcia Solomon
Lorry Squires

Connie Soter
Joyce Staats

Sophomores

Ivan Steel

Camilie Stefani

Joe Stekly

Marilyn Stevenson

Randy Stevenson

Dove Stewart

Anna Stinson

Janice Stinsan

Rowan Stoos

Tom Storm

Carol Stowe

Bill Strouser

Jim Stubbs

Maureen Suden

Dan Sullivan

Phyllis Surface

Jim Surmi
Alan Tabaracci

Sharon Sutherland
Larrie Tabaracci

Susan Sutherland
Gail Taber

Genie Swingley
Sharon Tolmadge

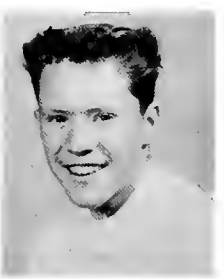

Bill Tabacco
Barbara Taplin

Sophomores

Tom Taylor

Bill Taylor

Gary Teigen

Iris Thomas

Lindo Thomas

Carolyn Thompson

Connie Thompson

Donna Thompson

Tom Thoreson

Roger Thorvilson

Ken Thurber

Trevor Tibbitts

Nancy Tiffany

Nellie Tiffany

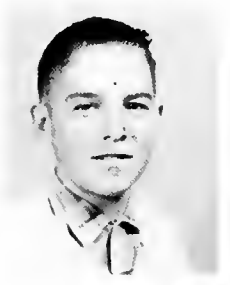

Ron Tjaden

Jan Toftoy

Jerry Tomgenovich
Chip Tudor

Jon Tovson
Jim Tuss

Dave Traber
Carolyn Ulman

Bob Trinostich
Ronald Voght

Jim Tucker
Rob Vansickle

Sophomores

Edgar VanVleet

Sandra Vick

Evon Vickery

Mason Voden

Eddie Wagner

Jack Walbon

Sheila Walker

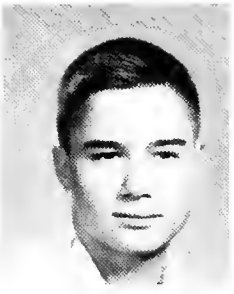

Wirt Wolker

Diana Walmsley

John Ward

Donna Wardell

Mary Warren

Roberta Worren

John Wasson

Barbara Weigel

Jim Weinhandl

Gail Weisenburger
Bonnie White

Rick Wellens
Allan Wienholtz

Janice Wenger
Jennifer Wilder

Nancy Werner
Norman Williams

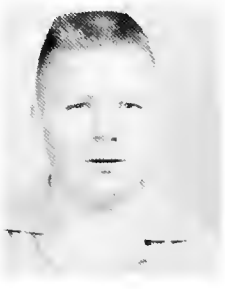

Dexter Wester
Robert Williams

Beverly Willits

Don Wilson

Maral Wilson

Roy Wilson

Scott Wilsan

Linda Winkler

Rand Wintermute

Jahn Winters

JoAnn Woerner

Cheryl Walf

Darrell Woodahl

Sherrill Woodahl

Don Woods

Dorrell Wright

Janine Wunore

Jae Young

Sylvia Young
Kay Turnquist

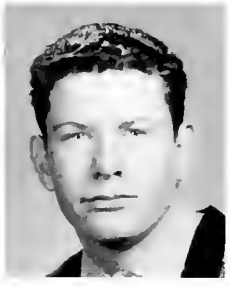

David Youngdale

Evelyn Zeleniak

Sandra Zipperian

Gerold Snodgrass

Sophomores Not Pictured

BROWN, EDWARD

CAREY, ROGER

DAVIES, JAMES

FOSTER, CECIL

GARRETT, RALPH

GLADEAU, ELEANOR

GREEN, JIMMY

HAWLEY, ED

HICKES, JOHN

HUTCHINSON, JAMES

KOLASHINSKI, TERRY

LAHLUM, PHILIP

LANDBLOM, DOUGLAS

LUNDIN, STEVE

MARCHANT, RICH

MATHIAS, HENRICK

McDANIEL, RODNEY

METTLER, DELOS

OLSON, JERRY

PARANTEAU, EARL

PERRY, JOSEPH

RANDALL, KEITH

ROOT, WILLIAM

ROSE, JIM

SANGRAY, JACK

SHELLEY, RALPH

SILVERNAIL, TERRY

TENNEY, MICHAEL

THOMPSON, JUDY

TORMOS, RICHARD

TRIPP, JUDY

VAN DEN BOS, LINDA

VLASIE, RON

VOELLER, JAMES

WELLING, JOANNE

WHITEHEAD, THOMAS

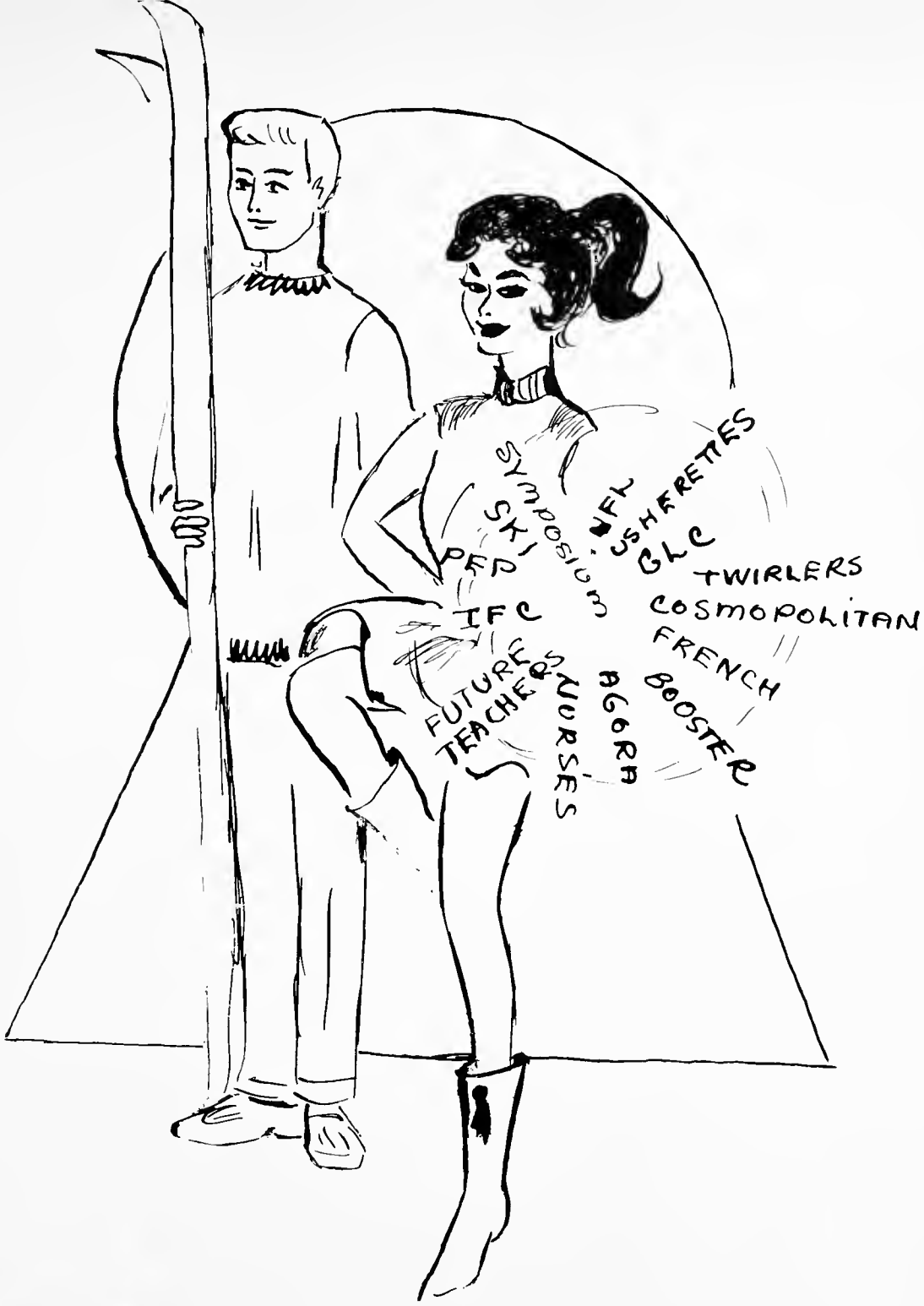
SYMPOSIUM
SKI
PEP
IFC
FUTURE TEACHERS
NURSES
AGORA
BOOSTER
FRENCH
COSMOPOLITAN
TWIRLERS
GLC
USHERETTES
NFL

CLUBS

Symposium Hears About and Airs Timely Issues

Row 1: Linda Lee Weber, Judi Gilson, Sharon Altenburg, Barb Pope, Glen Kilpatrick—vice president, Tom Carabas—president, Beverly Hjelm—secretary-treasurer, Phyllis Surface, Kathy Davies, Judy Rohrer, Linda Clark. Row 2: Don Hovland—sponsor, Mike Anthony, Dave Kress, Bill Buckingham, Mike Prichette, Gary Powell, Dan Fraser, Jenny Eichwald, Char Holmquist. Row 3: Larry Vinson, John Sandrock, Jim Linn, Ben Kervliet, Bill Pope, Lauren McKinsey, Fran Wright, Don Torgenrud, Dave McNicol. Row 4: Naomi Fineman, Ann Clary, Marjie Knight.

The Symposium Club, an advanced discussion group, seeks to become better acquainted with the problems of the present day through their discussions and speakers, helping them to recognize more clearly their position in the modern world.

Activities of the International Friendship Club are wide and varied. Their main project is the sponsorship of a foreign exchange student. The purpose of the club is to promote world-wide peace through friendship and understanding. Mr. Erling Oksenholt sponsors IFC.

Row 1: Mr. Erling Oksenholt—sponsor, Carol Day, Susan Carver, Bev Rugwell—vice president, Michelle Swingley—president, Maureen Foster—secretary, Penny Nichols—treasurer, Evon Vickery, Chuck Hubbard. Row 2: Maryann Collins, Luanne Fault, Elton Carvon, Don Mitchell, Ron Hilbig, Norma Gutierriez, Linda Fishbaugh.

IFC

Projectionists Work to Keep Film Program Smooth Despite Space Problem

Row 1: Fred Anderson, Gary Rafferty, Paul Granner, Jim Mall, Jeff Hall, Dexter Wester, James Voeller, Ken Short. Row 2: Arthur Roseberry—sponsor, John Wasson, Ronald Pryor, Steve Lundin, Larry Gurley, Jim Surmi, Vernon Larson, Bruce Nyman. Row 3: Bruce Clark, Douglas Looney, Steve Toftoy, Dale Nelson, Sam Kalafat, Mike Eichinger, Cecil Brown.

Cathode Ray Members Operate On a Short Wave All Their Own

The purpose of the Cathode Ray Radio Club is to stimulate interest in amateur radio by teaching code and theory of radio. The club under the sponsorship of Mr. Parsons, the electric shop teacher, allows the members to get amateur radio licenses. The club members pay their own dues and their own expenses. To all who are interested in the field of radio, the club offers many advantages and rewarding experiences.

Row 1, l. to r: Mr. Parsons, sponsor, Walt Marten, Publicity Director, Ron Brackett, Vice-President, Ken Anderson, President, Todd Hangen, Secretary-Treasurer, Bill Wallace, Henry Ellsworth. Row 2: John King, Ben Bunker, Gary Saunders, Ken Kolski, Steve Zandhusion, Ray Mosley, Paul Goodson, Norval Halsey.

Future Teachers Share Common Interest of Careers in Education

Row 1: Carol Dykeman, Sherry Bauer, Sheila McQuirk, Joanne Prugh, Sharon Brevig, Lois Lindquist, Connie Macek, Lorna Yule, Vickie Messman, Karin Strosky, Judy Lindner, Lexy Feldman, Sharon Foot. Row 2: Pam Altenbach, Donna Dringman, Cherri Murray, Pennee Thronsen, Bessi Veroulis, Connie Messenger, Lonnie March, Marilyn Schneider, Mara Mikelsons, Janice Fulton, Sandy Barney, Linda Asselstine. Row 3: Martha Doolen, Betty Genest, Rosy Rasmussen, Sandy Parsons, Caroll Manuel, Ann Clary, Lynn Atkinson, Judy Kowalchuk, Joanne De Shazer, Ede Dannels. Row 4: Janet Bleken, Kay Johnson, Judy Shipp, Jaime Murray, Carol Puzon, Marji Knight, Lora Read, Penny Tautges, Mary Koski, Shirley Bresee, Joan Hoffman. Row 5: DeEtte Simon, Aaron McLaughlin, Larrene Shannon, Linda Parsons, Mike Oke, Dale Skoglund, Phyllis Hess, Margaret Jacobson, Jeanne Calveri, Joyce Fuller. Row 6: Connie Croff, Marlee Lasker, Donna Anderson, Judi Mundale, William Mans, Bruce Lester, Charles Wentworth, June Davis, Bonnie Jendro, Bonnie F. Johnson, Bev Pfeifle.

The purpose of the Future Teachers Club is to give students the opportunity to explore the field of teaching as a career and understand its different aspects.

The club is divided into two groups, those who wish to be elementary teachers, and those who wish to be secondary teachers. Miss Nelson is their sponsor.

Row 1: Barbara Bradley, Helen Hoop, Lynda Harris, Claudia Bone—secretary, Pete Snyder—vice president, Shirley Harris—president, Martha Konopacki, Babs Barrett, Michele Marsiglia. Row 2: Janette Carter, Marshall Bone, John Sandrock, Jim Harper, Larry Cecil, James Whaley, Rosemary Wilson.

Students who have attended school abroad share international experiences in the Cosmopolitan Club. The club is sponsored by Miss Seltz, and its members are well-versed on existing situations in foreign countries.

Booster Club Keeps School Spirit Alive Through Assistance When Asked

Booster Club carries with it the honor that goes with selected membership. Every member knows well that behind the glamour of the Booster Ball lie hours and hours of selling at games and of pushing concessions along with team spirit.

Supporting athletics and promoting school spirit are the main goals of the Booster Club, under the sponsorship of Mr. Mollander and Mrs. Lewis. The Booster Ball is the first formal of the year. Officers for this year are Gary Polich, president; Dick Hurd, vice-president; Barb Oulds, secretary; and Artha Flemming, treasurer.

Row 1: Barb Oulds, Artha Flemming, Dick Hurd, Gary Polich. Row 2: Mrs. Lewis, Yasmin Elahi, June Davis, Karen Leckband, Karen Grasseschi, Marlee Lasker, Mr. Mollander. Row 3: Sylvia Palo, Kathy Eshenbacker, Bette Jacobson, Jennifer Wilder, Shirley Landa, Linda Asselstine. Row 4: Bonnie Jo Robbins, Rick Austin, Dan Fraser, Dan Conners, Earl Griffith, Larrene Shannon. Row 5: Jim Stubbs, Terry Urbanitch, Dale McOmber, Bill Pope, Bill Hughes, Roy Church, Jeff Sogard.

Upperclass GAA

Row 1: Miss Olson—sponsor, Janet Haxton, Joyce Larson, Linda Knoepke, Priscilla Lyon, Dianna Jensen, Marlee Lasker, Karen Mann, Louisa Garcia, Bev Pfeifle, Sandi Grant, Peggy Urbanitch, Sandie Schneider, Barb Roberts, Mary Sullivan, Rose Marie Poletto. Row 2: Stephanie Krupar, Mary Bolen, Marcia Batcheller, Joan Guile, Janice Boule, Laura Martin, Veronne Ritt, Jean Johnson, Junior Perry, Sharon Lepins, Sharon Foot, Barb McQuire, Olivanne Nelson, Alice Dailey, Nancy Tracy, Jill Doty, Sharon Luoma, Maryann Cosgrove. Row 3: JoAnne Corr, Karen Grasseschi, Marcene Kjelsrud, Sharon Rooney, Joanne Hodson, Janice Holden, Judy Reid, Linda Asselstine, Suzy Wallis, Roberta Ahlquist, Ginny Thompson, Bessi Veroulis, Cheryl Noble, Marlene Earley, Lelsla Teichrow, Mae Helseth. Row 4: Ann Clary, Joyce Fuller, Judy Kowalchuk, Barb Smith, Sharon McCrea, Joyce Staats, Bonnie Scott, Carolee Mathes, Ruth Amdahl, Mary Pohlman, Kathy Strand, Connie Soennichsen, Claudia Bone, Rosemary Wilson, Janice Morrison. Row 5: Margie Keister, Sherlee Stroop, Carolyn McDowell, Carol Hudak, Branda Baney, Donna Dringman, Phyllis Skeel, Cherri Murray, Elaine Swaby, Nancy McGlasson, Lana Fayler, Susan Braudt, Rosemary Cook, Linda Bunker, Ede Dannels. Row 6: Pam Altenbach, Judi Mundale, Pennee Thronson, Mary Senger, Mary Schefer, Jean Guile, Clara Helseth, Bobbie McKissack, Shirley Grams, Marilyn Kristian, Bonnie Larson, Judy Knaup, Marie Haag, Janey Tilton, Pat Haney, Lana Sprague.

Row 1: Miss Olson—sponsor, Lelsla Teichrow, Claudia Bone, Bev Pfeifle, Janice Boule, Ede Dannels.
Row 2: Bessi Veroulis, Pennee Thronson, Ann Clary, Joyce Fuller, Barb Smith, Mae Helseth.

Girls' Letter Club

Girl Athletes Prove That the Opposite Sex Has No Monopoly on Coordination

Jean Guile (behind the shaving cream) and Joyce Larson participate here in the tricky balloon-shaving contest.

At left the costume prize winners pose. The group is made up of newly initiated seniors.

Row 1: Carolyn Thompson, Joyce McDowell, Patty Hughes, Bonnie Scott, Rosemary Marsik, Barb Pope, Barbara Hawley, Bonnie Ehile, Patty Maffit. Row 2: Jill McIntosh, Janice Hansen, Judy Neyfield, Linda Landsrud, Rosy Rasmussen, Susie Brookings, Carolee Mathes, Linda Mundale, Maureen Suden. Row 3: Babs Barrett, Sharon Gilligan, Barb McIntire, Margaret Schach, Pat Hahn, Phyllis Surface, Char Holmquist, Barb Dorriss, Betty Brown, Ellen Gullickson.

Linguists Combine Work and Play in Monthly Meets

The French Club is made up of students who speak French and have taken more than one year of French.

Each month the club has a party, movie, or discussion, and in March they have their big project, the French Club Dance. The club enables students to apply and practice the French language.

Miss Harpel, club sponsor, and Janet Bleken cooking crepe suzettes to serve as refreshments at the initiation.

Row 1: Marji Knight, Diane Morris, Gayle Sowers, Sharon Brevig, Lynn Atkinson, Janet Bleken, Sheila McQuick, Phyllis Hess, Linda Parsons, Joanne DeShazer, Karen Boetcher, Jan Haxton. Row 2: Miss Toof—sponsor, Janet Ogle, Michal Creek, Terry McDonald, Carolyn Edwards, Monta Smith, Linda Yeoman, Bonnie Heaton, Judi Gilson, Sheryl Wright, Joanne Corr. Row 3: Sharon Nelson, Nancy Wulf, Ronald Matz, Dennis Rovero, Keith Nichols, Arthelle Woods, John Duncan, Mal Buffington, Bill Whitsitt, Helen Cook, Vicki Wolfe, Susan Stevens.

Linda Parsons
French Club

French Club initiation, always a highlight, proved even more so with costumes like those shown by Sheryl Wright, Phyllis Hess and Linda Parsons being quite typical.

Student Bibliophiles Supplement Library Staff

Row 1: Viola Eschenbacher, Beverly Holden, Peggy Kilpatrick, Jaime Murray — treasurer, Lora Read — president, Penny Tautges — vice-president, Carol Puzon—secretary, Martha Doolen, Maureen Foster, Monta Smith. Row 2: John Aper—sponsor, Carol Dykeman, Inara Ore, Jan Dokken, Judy Jones, Penny Nichols, Sharon Nelson, Shawn O'Grady, Fay Dains. Row 3: Georgieann Sciuchetti, Judy Schelly, June Romig, Gail Forest, Carole Ball, Dottie Cartwright, Sheena Colarchik, Dana Vovert, Pat Carter. Row 4: Bonnie Sherman, Violet Fiebranz, Connie Messenger, Bessi Veroulis.

The Library Club, sponsored by Mr. Aper, aims towards buying new books for the library, setting up interesting displays, and encouraging students reading habits.

Row 1: George Sendon, Barb Crocker, Tom Carabas, Char Holmquist, Naomi Fineman—secretary, Glen Kilpatrick—president, Dave McNicol—vice president, Bill Pope, Phyllis Surface, Sandi Grant, Stanlee Wardinsky. Row 2: Ivan Hunt—sponsor, Barb Pope, Ray McKerrow, Fran Wright, Delisa Bruington, Roberta Ahlquist, Maryann Cosgrove, Judy Shipp, Mary Thibaudeau, Charlotte Ekstrom, Roxie Krause. Row 3: Jim Ophus, Dennis Rovero, Jerry Ferguson, SueAnn Kuglin, Pam Storm, Raelee Bothwell, Lauren McKinsey, Ben Kervliet, Darcie Vernier, Bill Buckingham. Row 4: Dave Traber, Don Torgenrud, Jim Linn, Frank DuBois.

Highlights of the Forensic League's year include sponsoring a number of invitational meets at the High School, winning honors in all of these, and eventually having six of their number chosen to compete in the Northwest meet at Gonzaga University.

NFL

Members of Pep Club Profess Interest in Sports and the Participants;

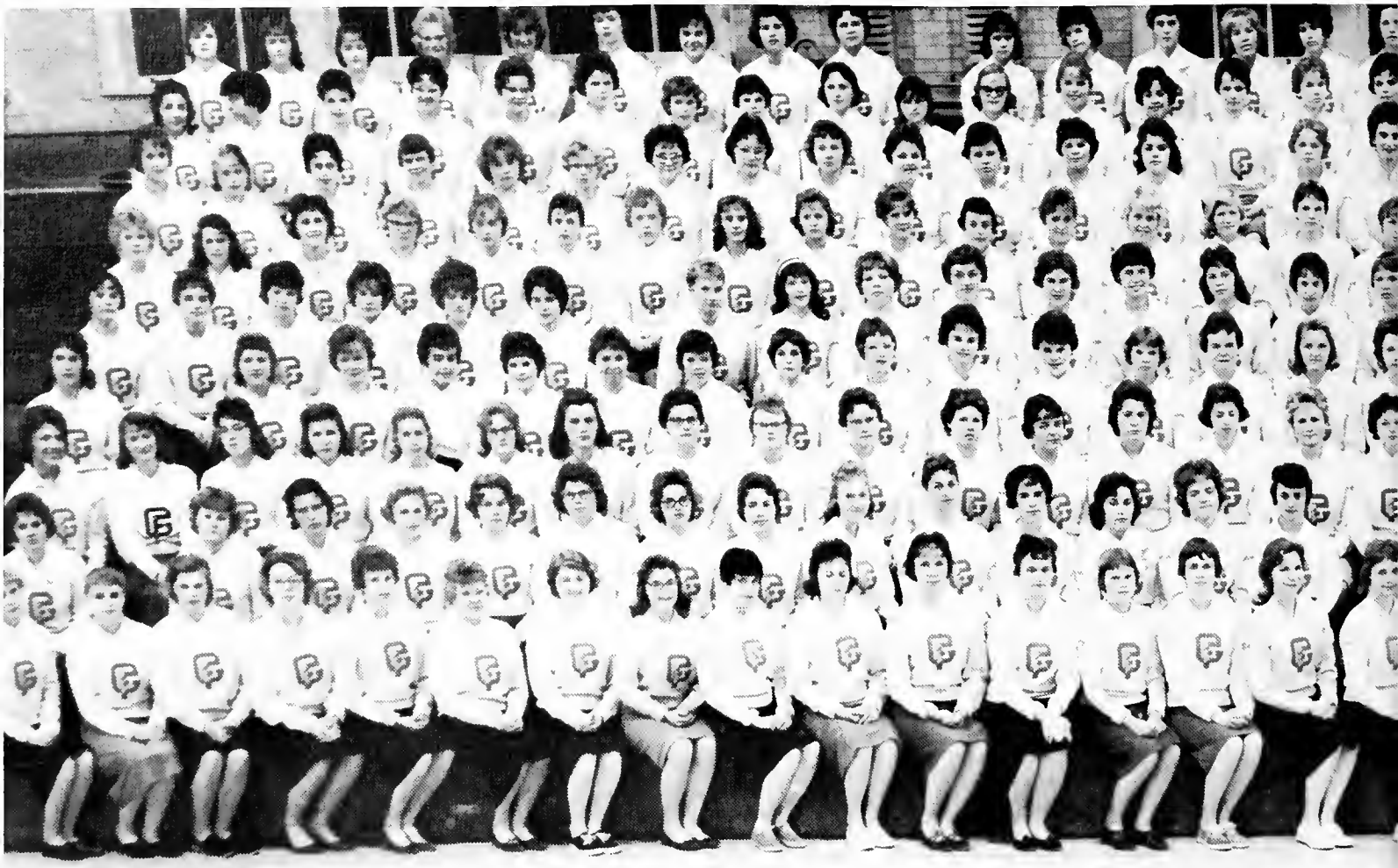

Row 1: Sharon Goodman, Karen Adolphson, Natalie Schrader, Penny Nickols, Judy Lindner, Joanne Prugh, Lorna Yule, Joyce Larson, Irene Stringer, Rosanne Hewitt, Marji Knight, Lynn Charlson, Pennt Tauges, Jaime Murray, Phyllis Wilson, Sharon Altenburg. Row 2: Bonnie Halvorson, Carol Elmore, Mary Schafer, Carolyn Edwards, Leslie Burton, Judy Schelley, Gayle Sowers, Sharon Haffner, Mabel Helseth, Sharon Lepins, Janet Logan, Mara Mikelson, Helen March, Marilyn Schneider. Row 3: Peggy Callender, Sherlee Stroop, Judy Dean, Peggy Chambers, Carol Lockwood, Sandy Campo, Donna Wandkey, Bonnie Silta, Barbara Wiebers, Janet Wood, Diane Zeman, Pat Connell, Nancy Ferguson, Phyllis Hess, Sherry Bower. Row 4: Lana Sprague, Gerry Wise, Judy Torgeson, Phyllis Swanson, Cheryl Nelson, Cathy Fox, Judy Johnston, Claudette Keeney, Judy Gilson, Joan Baucus, Marcia Batcheller, Pam Perrins, Marcene Kjelsrud, Janet Luther, Mary Thibeadeau. Row 5: Diane Walmsley, Kathy Bierwagen, Linda VandenBos, Diane Bierwagen, Clara Helseth, Sheryl Stevens, Debby Sullens, Liz Swanberg, VeeAnn Eichinger, Jenny Eichwald, Rosemary Cook, Sharon Rooney, Sandy Barney, Sharon Dahl, Sherrie Holman. Row 6: Kathy Proffit, Paula Roberts, Lila Fisher, Sharon Hurlbert, Sandra Jacobson, Carol Smith, Barbara Hawley, Barbara Jackson, Joyce Branvold, Janine Wymore, Nanci Mikelson, Cathy Christinson, Susan Gillespie, Nellie Tiffany, Lorrie Tabaracci. Row 7: Patty Maffitt, Linda Mundale, Maureen Suden, Nancy Marshall, Bonnie White, Joanne Woerner, Carol Martz, Sue Sutherland Bonnie Christenson, Maryann Flowers, Sandra Jevening, Elaine Johnson, Pat Berkner, Bill Jean Nichols. Row 8: Muff Litostansky, Diane McLean, Lois McIntosh, Nancy Morrow, Linda Lansrud, Solveig Haugsjaa Diane Hegland, Pat Peterson, Andy Haugen, Pat Flaherty, Linda Borgerson, Gloria Dirrilo, Lee Bain, Paula Lathum, Linda Hunt. Row 9: Darlene Dirkus, Mary Calaway, Judy Gartzka, Marilyn Bullard, Sue Schmidt, Susan Ball, Paula Eller, Carol Ball, Pat Hunter, Michelle Elmore, Joyce Edderds, Marian Bahler, Alice McAllister, Jan Toftoy, Linda Rasmussen, Sharon Butler.

Channel Their Collective Energies for One Express Purpose--Noisemaking

Row 1: Joyce Hodson, Sharon Breviq, Mary Koski, Nyla Thielman, Arlene Kercher, Delsea Bruington, Steph Swanberg, Bev Pfeifle, Cherrie Murray, Phyllis Skeel, Donna Dringman, Nada Kathan, Barb Anderson, Sue Wallis. Row 2: Barb Short, Patsy Pipinich, Bobbi Hatcher, Pat Olson, Paulette Barrozo, Vicki Paul, Carol Wienholz, Junior Perry, Nancy Wulf, Judy Kowalchuk, Lynn Atkinson, Sharon Foot, Lynda McLane, Jean Johnson, Claudia Bone, Barb Crocker. Row 3: Penny Hurlbert, Barb Hoffman, Sheila McQuirk, Pam Storm, Marilyn Johanson, Marilyn Lindgren, Peggy Carver, Karen Morton, Jean Tovson, Georgia Carros, Julie Fortman, Carol Hudak, Mary Bolen, Joanne Slethaug, Stephanie Kruper, Janie Tilton. Row 4: Stanlee Wardinsky, Pam Weigel, Cheryl Throckmorton, Pat Ojala, Mary Kay Maen, Pam Campbell, Judy Oliver, Anne Elliot, Teddi Podbielski, Yvonne Nichols, Marlene Earley, Sheila Cunningham, Judy Wargo, Nancy McCallum. Row 5: Joanne Hodson, Carol Rafferty, Lilly Kravisin, Judy Reid, Joan Guile, Sharon Cockayne, Nancy Enger, Mary Senger, Carolyn Ullomen, Dawn Emglish, Babs Barrett, Cathy Martin, Sheena Clarchuk. Row 6: Camille Stefani, Becky Barrett, Cathy Martin, Sheena Clarchuk. Row 6: Camille Stefani, Backy Nelson, Nancy Tiffany, Janet Spika, Connie Sater, Rosy Rasmussen, Linda Winkler, Barbara Bauer, Carol Barbre, Gloria Miller, Gail Weisenburger, Sharlee Holtz, Toni Dvorchuk, Betty Brown, Nancy Warner Connie Thompson. Row 7: Nellie Lepard, Joy Freeman, Bonnie Darby, Betty Jackson, Jill McIntosh, Rosemary Marcik, Pat Hughes, Phyllis Surface, Barb Pope, Bonnie Scott, Carol Slemberger, Carol Nathes, Jan Atkinson, Ellen Gulliksid, Peggy Campbell, Kay Juedeman. Row 8: Donna Thompson, Shirley Crocker, Cheryl Paolini, Sharon Edmonds, Janice Hansen, Dorthy Merick, Gerry Ogle, Penny Bolen, Diane Gomer, Suzie McBee, Bonnie Henderson, Marilyn Skytes, Ginny Swingly, Toni Brurud, Joan Frantzich. Row 9: Judy Thompson, Carol Hoskamer.

There's Room for Schuss-Boomer and Dopesloper Alike in the Ranks of Ski Club

Row 1: Darlene Strand, Lynn Atkinson, Yasmin Elahi, Jean Johnson, Gordon Denton—president, Joyce Fuller—secretary, Phil Morris—vice president, Bruce Nelson—treasurer, Scott Stevens, Doug Neville, Steve Toftoy. Row 2: Bev Pfeifle, Nancy Wulf, Marlee Lasker, Monta Smith, Bessi Veroulis, Connie Messenger, Claudia Bone, Pam Magnuson, Marie Haag, Don Hull, Don Murphy. Row 3: Ann Clary, Barb Anderson, Penny Thronson, Roberta Ahlquist, Ginny Thompson, Sharon Muir, Nada Kathan, Linda Muir, Ken Holm, Jeff Weissman. Row 4: Tom Wolgamot, Sharon McCrea, Barb Smith, Connie Croff, Artha Fleming, Linda Yeoman, Cherri Murray, Pam Altenbach, Tom Bernasek, John Carr, Don Walters—sponsor.

The Ski Club, sponsored by Don Walters, helps to support the ski team. The club meets Thursday mornings to show films, exchange ideas, and discuss business.

Row 1: Fred Anderson, Ronald Pryor, Bradley Hanson, Wirt Walker, Karen Grasseschi, Nanci Michelson, Margie Schach, Mary Bolen, Judee Wargo, Sherrie Lesh. Row 2: Janet Atkinson, Sharlee Holtz, Mike Olson, Jeri Ginnaty, Mike Gregg, Jeff Sogard, Chuck Dalich, Nancy McGlasson, Lynn Borsheim, Bette Jacobson, John Duncan. Row 3: Pete Bink, Ian Steel, John McKain, Kathy Strand, Bonnie Heaton, Bonita Heaton, Sandra Fopp, Lynda Ross, Kathi Christensen, Walt Mann. Row 4: Jeff Walker, Jack Bell, Terry Maffit, Olivanne Nelson, Liz Swanberg, Marlene Earley, Cherril Noble, Carol Hudak, Leslie Stafford, Bruce Nelson. Row 5: John Pannell, Gary Huntsberger, Randy Connell, Janice Holden, Julie Fortman, Brenda Baney, Janey Tilton, Sheryl Throckmorton, Bobbie McKissack, Doug Wilson, Glen Walker.

Nurses Club Meets to Discuss Chosen Future Profession

Row 1: Pam Altenbach, Donna Dringman, Suzan Carver, Peggy Kilpatrick, Sherrie Stevens, Carol Evanko, Martha Doolen, Sandy Carter, Kathy Baker, Claudette Keeney, Dianne Morey. Row 2: Mrs. Fern Symes—sponsor, Veronne Ritt, Charlene Rickman, Susan Sutherland, Jo Ann Woerner, Janette Haxon, Pat Hughes, Meribeth McKain, Dalene Long, Lynda Ross, Diane Dawson. Row 3: Connie Croff, Barbara Anderson, Linda Muir, Nada Kathan, Fay Dains, Bonnie D. Johnson, Sue Gillespie, Camille Stefani, Ceorgia Dirilo, Jill Doty, Nancy Tracy.

The purpose of Future Nurses Club is to enable the girls to realize and understand the duties and different aspects of a nursing career.

Among the activities of the club are visits to the hospitals, talks by hospital personnel, and discussions of the future.

Row 1: Peggy Chambers, Betty Sallee, Elaine Plummer, Viola Eschenbacher, Diana Law, Ellen Olson, Iris Thomas, Jan Toftoy, Shirley Carlson. Row 2: Nancy Tiffany, Donna Henrikson. Sandy Parsons, Rosy Rasmussen, Bonnie Jendro, Sherry Stevens, Judy Jones, Penny Mora, Alberta Cook, Peggy Kilpatrick. Row 3: Thelma Cook, Kay Alexander, Barbara Dresel, Sharon Bridgeford, Sharon Lepins, Arlene Lyons, Violet Fiebranz.

The Homemaker's Club is sponsored by Miss Mann. Its purpose is to further interest in home economics and in becoming future homemakers of America.

The overall goal of the club is to help individuals improve personal, family, and community living, now and in the future.

GFHS Stalwarts Represent the School in Various Competitions

Row 1: Gordon Denton, Phil Morris, Dick Silberman, Ron LaValley, Terry Todd, Dan Remington, Frank Duke, Paul Dwight, Bob Lund. Row 2: Larry Empereur, Dale Jackson, Don Rebal, Mike Oke, Jim Tyler, Don Carberry, Don Gray, Bill Koon. Row 3: Ron Schlenske, Terry Wardinsky, Allen Voytoski, Dick Zadick, Tom Hodges, Dennis Fisher, Dave Leland, Dave O'Reilly. Row 4: John McIntosh, Bill Emmert, Dave Anderson, Larry Baldwin, Bob Willett, Bob Murray, Roger Shanahan, Jay Rydell, Walt Jensen. Row 5: Ron Miner, Tom Bernasek, Ken Moran, Dick Hurd, Ron Brackett, Ellis Tofte, Jack Habel, Larry Petty, Wally Kruger, Terry Albrecht.

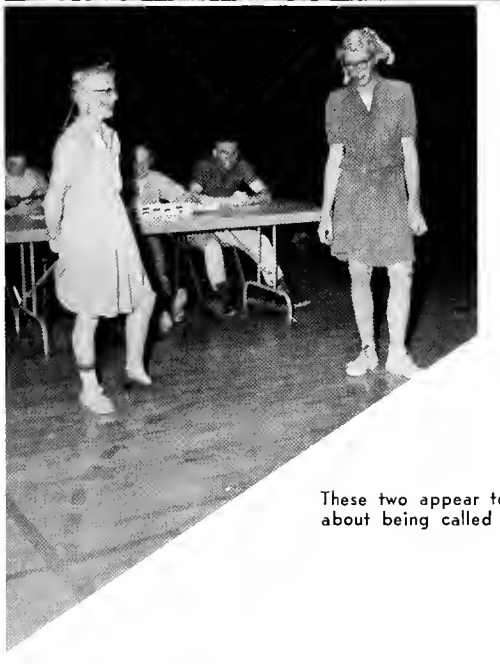

These two appear to be a little uneasy about being called on the carpet.

To belong to the Lettermen's Club a boy must letter in a major sport. Some of the activities of the club are their initiations and a formal dinner dance, the Lettermen's Ball. The boys sell programs at football games to raise money, and they guard the doors at lunch time. Their purpose is to further athletic interests and to promote school spirit.

Bob Lund wields a mighty paddle as the Lettermen's initiation takes on more and more of the air of the Spanish Inquisition.

Lettermen and their dates swing out at the Club's annual dance.

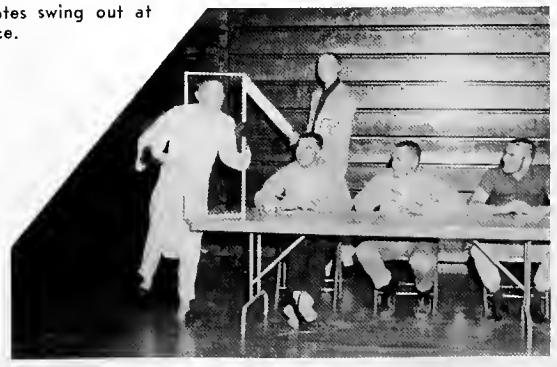

Usherettes

Row 1: Jan Dokken, Kris Maiden, Della Sharette, Doris Sharette, Helen Cook—vice-president, Mickey Gittins—president, Marie Erwin—secretary-treasurer, Sheila Lett, Ann Tripp, Janice Wenger. Row 2: Rudy Sabo—sponsor, Sheila Dronen, Charlotte Neumeyer, Lillian Milonas, Charlene Rickman, Alinda Smith, Linda Deaton, Gloria Jensen, Kay Dunkerley, Kris Harrington. Row 3: Betty Nilson, Jan Niccum, Bev Hansen, Karin Hervey, Inara Ore, Thelma Fuhrer, Judy Neufeld, Julie Ritzachke, Peggy Eckhardt.

The Usherettes have the job of handing out programs and directing adults to their seats at all school functions. They are directed by Mr. Sabo.

Twirlers Club

Row 1: Claudette Keeney, Sherlee Stroop—president, Kathy Eschenbacher—secretary-treasurer, Sylvia Palo—hand majorette, Frances Goodau—vice president, Raylene Warner. Row 2: Sandy Carter, Carolyn McDowell, Marilyn Peressini, Barbara Jordan, Terry Meyer.

The Twirlers, sponsored by Miss Seltz, perform rountines at half time during the games and also in the Roundup Day parades.

Distributive Education Emphasizes Salesmanship Techniques

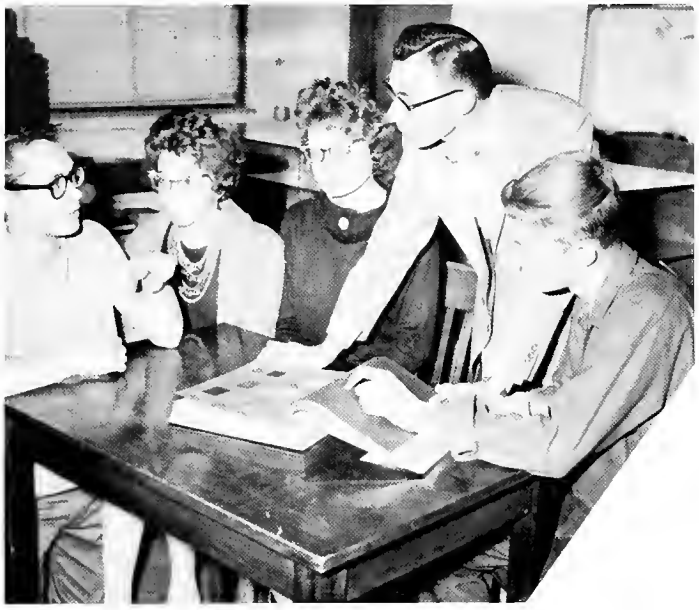

Mr. Leifer instructs Ted Deck, Kathy Eschenbacher, Sylvia Palo, and Harris Kallistad in one of the many phases of D. E.

DECA, sponsored by Mr. Leifer, meets one day a week to gain development in leadership, vocational understanding, and social intelligence. In the spring, members compete on a state level, and winners go to the national contest in Kansas City, Missouri.

Elaine Swaby and Suzy Wallis demonstrate what they have learned in D. E.

Row 1: Phyllis Skeel, Sharon McCrea, Penny Hurlbert, Darrel Nather, Suzy Wallis, Sylvia Palo, Elaine Swaby. Row 2: Robert Leifer—sponsor, June Romig, Bessi Veroulis, Mara Mikelsons, Jeanne Calveri, Kathy Eschenbacher, Claire Mathews. Row 3: Roger Servoss, Burton Pease, Duane Dawson, Tom Murray, Pete Elespuru, Harris Kallistad, Ted Deck.

Would Be Dramatists Work Under New Coach to Produce 3 Big Shows

Jeff Lagge in a scene from Harvey. Jeff had the male lead and did a superb job.

The dual purpose of Thespians is to advance interest in dramatics and to increase the excellence of drama in high school. Members are selected on a basis of ten points, one point representing ten hours of theatrical work. This year they have produced "Harvey," "Inherit the Wind," and "South Pacific."

Row 1: Dale Skogland, Don Murphy, Marcia Barsotti, Carol Brendgord, Faith Iverson, Aaron McLaughlin, Fred Robinson. Row 2: Gary Polich, Ruth Barkley, Larrene Shannon, Meribeth McKain, Terry Moore, Tami Christ-Janer, Marcia Batcheller, Susan Stevens, Jeff Lagge. Row 3: Terry Ryan, Naomi Fineman, Delsea Bruington, Roberta Ahlquist, Raelee Bothwell, SueAnn Kuglin, Judy Shipp, Jim Ophus.

Seen enacting a tense moment in this year's All School Play, Harvey, are from left to right: Fred Robinson, Terry Moore, Don Murphy, Ron Matz, Carol Brendgord Jeff Lagge.

Agora Topics Are Often Controversial, Always Interesting

Since its membership is limited to thirty, the competition is not easy for admission to Agora Club. The new members soon find, however, that it has been well worth their efforts, as they participate in the discussions and social activities. These begin with the annual Initiation pictured here, at which the initiates shake with fear and the veterans with laughter. Regular discussions are held, at which members tackle some of the major problems of today.

Row 1: Yasmin Elahi, Larrene Shannon, Linda Parsons, Leslie Painter, Tom Carabas—vice president, Ben Kerkvliet—president, Kay Johnson—secretary, Janet Bleken, Debby Sullens, Linda Lee Weber, Kathy Baker. Row 2: John Brinkley, Bill Buckingham, Jenny Eichwald, David Kohl, Rick Austin, Jim Ophus, Jim Linn, Dave McNicol. Row 3: Steve Kohl, Glen Kilpatrick, Char Holmquist, Robin Guern, Marcia Batcheller, Judi Gilson, Jim Humphrey, Ronald Matz, Fran Wright. Row 4: Carole Stotts, Bill Pope, Joan Baucus.

Char Holmquist "gets the paddle" from Rick Austen, intent on making her pay the full penalty for being a neophyte.

At right Leslie Painter appears to enjoy forcing Marcia Bachelder to join the fun.

Sparring of Young Politicos Adds to Excitement of an Election Year

Row 1: Don Torgenrud, Tom Carabas, Barb Pope, Dave McNicol, Bill Pope. Row 2: John Sandrock, Nancy McGlasson, Mike Oke, D'Arcy Vernier, Jim Ophus. Row 3: Chuck Hubbard, Char Holmquist, Anne Elloit, Junior Perry, Phyllis Surface, Kathy Davis, Jim Humphrey. Row 4: Dan Connors, Gary Powell, Bill Johnson, Joe Hume, Bill Buckingham. Row 5: Ray McKerrow, Bab Hansen. Row 6: Norma Guiterrez.

With the enthusiasm of a national election came the formation of the two political clubs, Young Republicans and Young Democrats. Each created public interest in the election and helped "get out the vote."

At left, Montana Republican meets Montana Democrat as photographer catches Carole Stotts interviewing Senator Mike Mansfield in pre-election campaigning.

Row 1: Susan Fromdahl, Cheryl Fisher, Lily Kravisin, Mary Warren. Row 2: Betty Brown, Ellen Gullickson, Peggy Campbell, Susan Ball, Carolyn Thompson. Row 3: Margie Keister, Jenny Eichwald, Dale Crosby, Ben Simms, Walt Marten.

ACTIVITIES

Two Major Dramatic Achievements Highlight Year

A creditable performance was turned in by the large cast and crews of the all-school production of INHERIT THE WIND. Under the direction of Mr. Lund, the struggle between the advocates of fundamentalism and followers of Darwin's theories, represented by William Jennings Bryan and Clarence Darrow in the famous Scopes "monkey trial," was recreated.

Dave McNicol, right, portrayed the defense attorney opposing Don Torgenrud in the courtroom action scenes of the all-school dramatic presentation.

One hundred and seventy-seven people presented THE KING AND I, the biggest production ever attempted by the music department. With Mr. Ken Smith, over-all director for the show, and Miss Kathleen Cosgriff, dramatics director, there were 13 additional faculty advisors helping with the show. Doug Evans was the student director. Audiences particularly enjoyed the authenticity, color, and realistic portrayal of the musical.

Uncle Tom's Cabin is presented in an interesting manner by the Siamese ballet.

Th King, Joe Hayes, is shown presenting his wives to the British Embassy.

Cast members wait their turn during the dress rehearsal. The costumes were rented especially for the production.

Anna, portrayed by
England and the Eng

French Club Initiates

It was a long way from the French language room to the library where the initiates got their first taste of the initiation. The first taste, incidentally, was a delightful mixture of raw egg whites carefully dribbled on nervous chins.

Monta Smith, Janet Ogle, Sharon Nelson, and Linda Yeoman seem to enjoy themselves as they sing "Chevaliers de la Table Ronde."

La vin rose? Could be just plain water the Linda Yeoman pours from the olde Francais barrel.

Wearing Logger's boots and carrying an axe, Ron Matz plays and sings the Canadian national song in French.

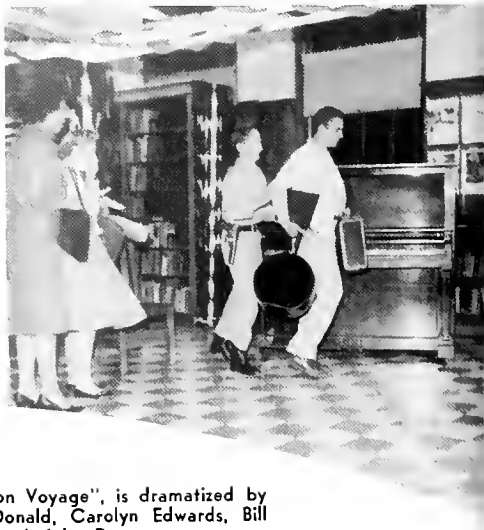

A skit, "Bon Voyage", is dramatized by Terry McDonald, Carolyn Edwards, Bill Whitsett, and John Duncan.

The French Club held its annual initiation November 8, in the school library where 28 junior and senior second year French students were elected into the club.

This year the prospective members were asked to prepare original skits in French. Miss Toof, French instructor, and club co-sponsor with Miss Harpel, French instructor, was mistress-of-ceremonies for the program.

The new members included: Janet Ogle, Monta Smith, Linda Yeoman, Sharon Nelson, Jo Ann Coor, Judy Gilson, Terry McDonald, Carolyn Edwards, Susan Stevens, John Duncan, Bill Whitsette, Diane Morris, Karen Boetcher, Joanne DeShazer, Gayle Sowers, Arthelle Woods, Vicki Wolfe, Ron Matz, Janet Haxton, Bonnie Heaton, Helen Cook, Bob Rustad, Nancy Wulf, Phyllis Hess, Sheryl Wright, and Linda Parsons.

Following the meeting, where French had been spoken during the entire evening, crepe suzettes and 7-Up were served in the home economics kitchen.

Joanne Coor and Judi Gilson sing "Love and Marriage" in French.

Booster Club Initiates Humble Themselves Before Superiors

Jennifer Wilder, Karen Grasseschi and Karen Leckband sing the famous "Alvin and the Chipmunks" song for their initiation stunt.

Betty Jacobson seems a little dizzy while running the bat relay.

When the whistle blows, all initiates must bow to the floor and say, "Hail Boosters" or vice president, Dick Hurd will remind them with the paddle.

Molly McCollum is very much surprised when she finds that Dan Fraser hasn't lifted her off the ground after all.

Fifteen new members were initiated into the Booster Club September 27, in the DeMolay Memorial Building.

Each initiate was required to present a skit, for which Molly McCollum, who came as Mr. Magoo, won the best act award. The best costume prize was awarded to Dan Conner, alias Khrushchev, wearing a most authentic garb.

Several trick games were pulled on the initiates which was followed by the presentation of the Booster pins to the new members by Gary Polich, president. Old members as well as new members enjoyed themselves as refreshments were served.

Agora Initiates Receive Certificates

After taking the Agoran oath and receiving their certificates of membership, the 23 new initiates take a rest from the hectic night.

Bill Buckingham dressed as Brigitte Bardot made quite a hit at the initiation.

Charlotte Holmquist and Dave McNichol coasted in in their Card-board car and gave their interpretation of Glacier Park Park.

Lettermen Carry on Traditions by Initiation

"I know I am unworthy . . ."

Terry Wardinsky wallops Tom Bernasek for not reciting the "mighty, heroic, and handsome" letterman's poem.

A great big Brownie smile!

Roger Shanahan and Dave Leland pirouette "gracefully" in a Russian ballet.

"I love you," says Dick Hurd to his mop.

Larry Petty demonstrates the art of diaper changing. With walnuts?

Charming Larry Empereur sings "Your Cheating Heart".

Bill Koons is most becoming in his skin-tight bathing suit.

On November 23, twenty-one prospective lettermen bowed before the mighty lettermen and pled for admittance.

To gain admittance, each initiate was required to dress in a humorous costume and to perform a skit, which usually ended with a swat of the paddle.

After the skits and laughs, members and their dates were served donuts and cider. A dance followed the refreshments.

GAA Initiation in Gym Finds Girls in Wide Variety of Costumes

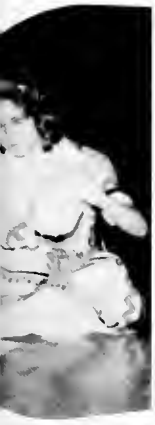

For their initiation the new members of the GAA dressed in costumes which illustrated the poems that each was required to write. The evening's festivities began when each initiate recited her poem as an old member spanked her with a ping-pong paddle.

Later in the evening the girls ran relays and played games. Many had shaving cream on their faces or clothes as a result of a game in which the initiates had to use razor blades to remove shaving cream from balloons.

Usherettes Frolic at Initiation in Private Home

The antics of club sponsor, Mr. Sabo, added to a general air of merriment as members of this service organization initiated new recruits to the ranks. Old usherettes were entertained throughout the evening by new members who were ushered about to do the bidding of their predecessors. Kay Dunkerly, Doris and Della Sharette join the others in the fun.

Assembly, Parade of Floats, Games, Barbecue and Dance Fill Day

The float at the right, BIG MEDICINE, won the top award in the 1960 ROUNDUP DAY parade. The big event was marred by strong winds that reached 40 or more miles per hour and at one time threatened to cancel the event.

Many of the floats were practically stripped of paper by the end of the downtown parade. Some of the floats were torn by the wind while at the high school. Even if the wind was strong it failed to dampen the spirits of the students or crowd.

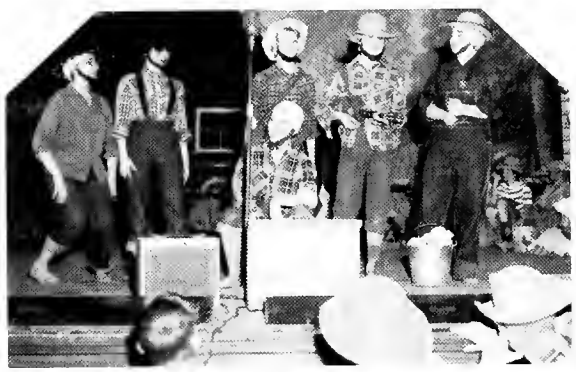

The assembly, left, began the day long event. An hour and a half in length, it was well received.

A damsel's fate hangs on the draw! Git going pardner The West is raw.

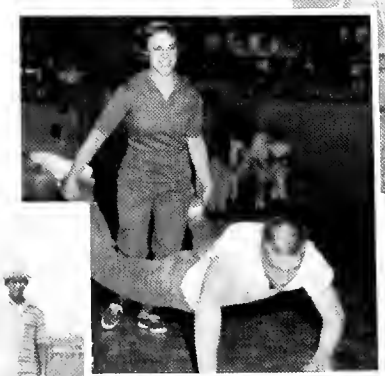

Good pie, eh?

Indoor or outdoor, the games were popular. Pie eating contests were a hit, and the wheelbarrow races brought thrills and chills.

Roundup Day Tradition Carried on in Grand Style by All Classes

ROUNDUP DAY, May 13, was filled with fun and levity. As usual, an assembly opened the event filled day. Barbara Smith was mistress-of-ceremonies. Dressed as a hillbilly, she introduced a wide variety of acts on a rural theme.

Howard Heaton, dressed as a middle aged spinster, was master-of-ceremonies for the second portion of the show. The entire production was under the direction of Cathy Criley, a senior. Mr. Engel, shop instructor, was sponsor.

Tug-of-war found underclassmen pitted against upperclassmen. On the stage it didn't matter what the class was as long as the act was good.

Howard Heaton, dressed as a middle aged spinster, caused howls of laughter as he swept across the stage following an act.

Acts galore
and then some more

A song off key
Who cares? Not we!

Traditionally, students sit along the back once their act is finished. It's great to be 'first' for then one can relax and enjoy the fun.

Seniors Present Annual Assembly

City life and country life were portrayed in the Senior Class Assembly, "Town and Country." Barbara Smith, dressed in hillbilly attire acted as mistress of ceremonies while Gary Polich, dressed as a city slicker, was master of ceremonies. Meribeth McKain, student director, worked with the various committees and Senior Class sponsors organizing the assembly.

The cast presented Senior Class sponsors, Miss Peck and Mr. Stende, with gifts in appreciation for their help and advice in putting on the assembly. Miss Peck received a corsage of shattered pink carnations and Mr. Stende was given a boutonniere.

Carol Evanko brought the assembly to a fitting close by singing "I'll Be Seeing You."

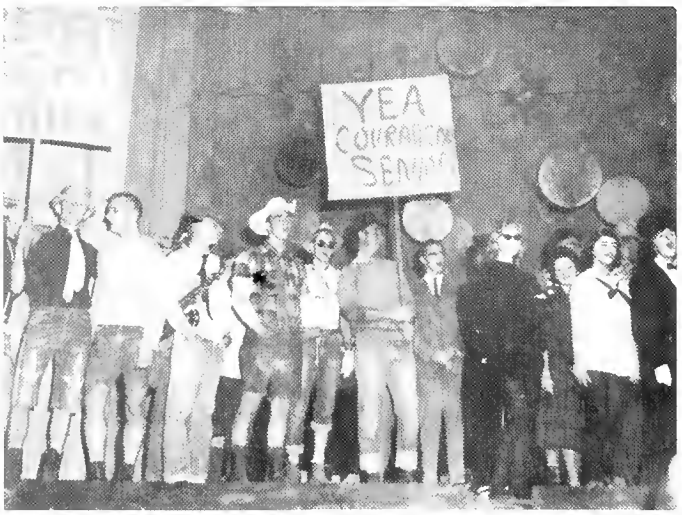

Above, the cast gathers on the stage to sing their finale, ending their last class assembly et GFHS. Below, the first performers relax, prepared to enjoy the remainder of the program.

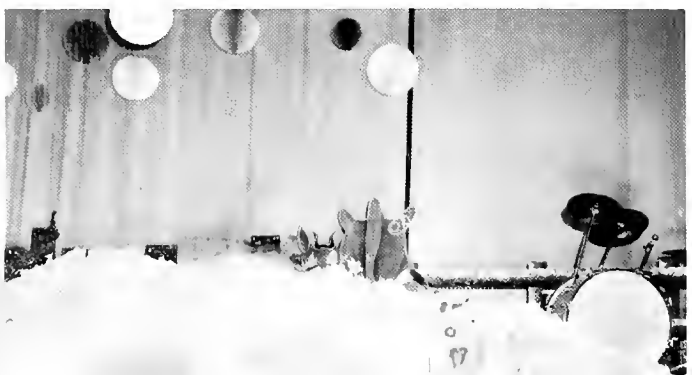

Doug Evans and Gordy Denton are pictured singing an original composition entitled "Where Is Zekey."

Assembly Varieties Add to Relaxation and Knowledge

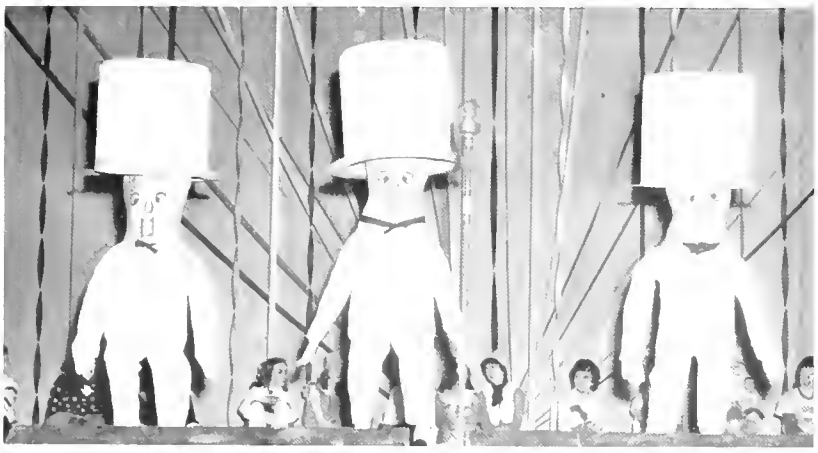

The Junior assembly provided a large number of acts early in 1961. The three clowns—or monsters—or what have you—kept the audience guessing as to which way they'd wiggle next.

Pep assemblies found all of GFHS' 1825 students crammed into the gym. Seated front are several cheerleaders waiting for introductions for players to end.

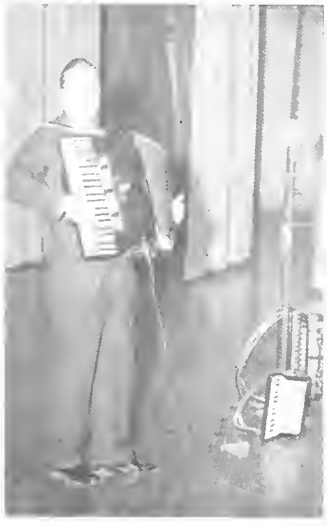

National School Assemblies and visiting lecturers provided additional entertainment and knowledge during the year. Left, an accordionist entertains for over an hour. Right, several students assist a guest lecturer from the Atomic Energy Commission in a demonstration of electrical energy. This assembly was one of the more popular ones. Sponsored by the Los Alamos project, the scientist, a Negro, kept his audience fascinated as he explained the working of the atom.

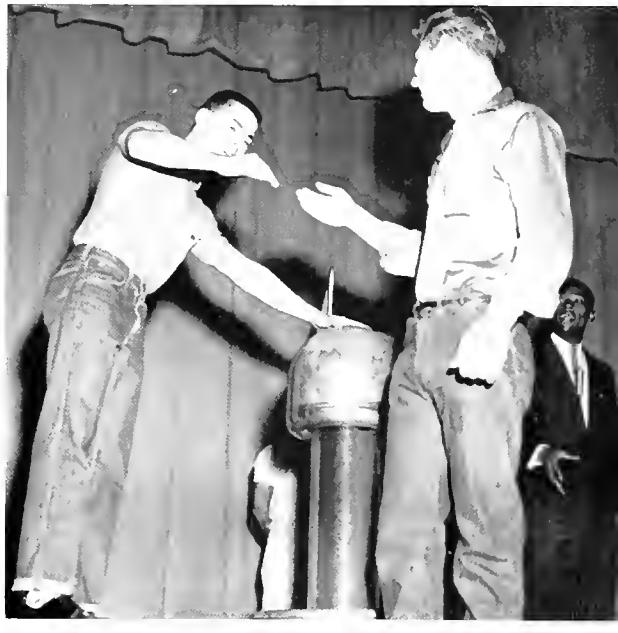

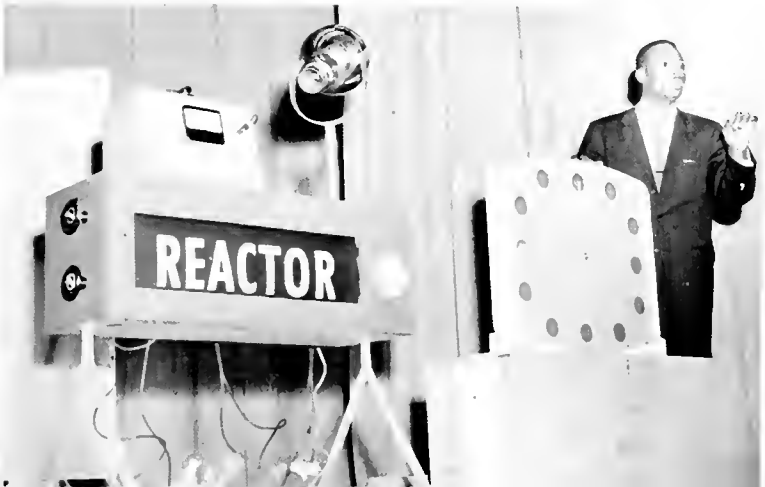

Left, another view of the science demonstration and the simple mechanical materials used to explain one of the most complicated scientific projects.

Cheerleaders to School

Sandy Schneider

Karen Hansen

Add Zest Athletic Events

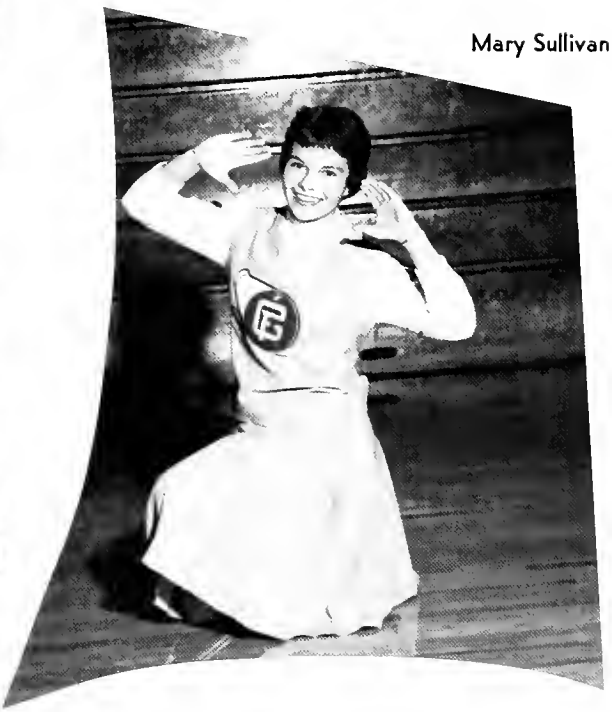

Mary Sullivan

The Student Council of GFHS selected Karen Hansen as its candidate for queen of the Class AA Tournament. Students contributed money toward her election, with every penny donated counting as one vote. Charities and other worthy organizations received the funds collected.

Shirley Bresee

Mr. Dahmer and Mrs. Lewis, sponsors of the cheer squad, worked with Mr. Hovland and Miss Peck, sponsors of the Pep Club, in co-ordinating the activities of the two groups and improving school spirit. The cheerleaders were members of the Pep Club Board of Directors and taught cheers to the club, thus providing support of our athletic teams at their events.

Patti Haney

Competition Is Keen for Coveted Cheer Positions

Sharon McCrea

Linda Yeoman

Eight varsity cheerleaders led the Bison rooters this year. The cheerleaders elected both Karen Hansen and Shirley Bresee as co-cheer queens because of a change in the procedure of choosing cheerleaders. Shirley and Karen have been on the cheer squad since their freshmen year, while Sharon, Linda, Mary, Maryann, Sandy, and Patti were chosen in January of 1960.

L. to R., Sandy Schneider, Maryann Cosgrove, Sharon McCrea, Shirley Bresee, Karen Hansen, Linda Yeoman, Mary Sullivan, and Pat Haney.

INIWA Staff Publishes Weekly Paper

Above: Front row, l to r Bill Pope, Kay Dunkerley, Carolyn Alman, Junior Perry, Barbara Pope, Diana Hegland, Patti Peterson, George Sendon; row 2 Margie Schach, Carol Mathis, Barbara Barrett, Karen Grasseschi, Sherrie Holman, Janet Haxton, Ann Tripp; row 3 Dave Kress, Marcia Barsotti, Ruth Barkley, Monta Smith, Mike Oke.

The two groups represent students who worked on the paper both semesters. Because of conflicts in other activities, the make-up of the staff changes from semester to semester.

Above, first row, l to r, Brett Asselstine, Bob Lund, Judy Shipp, Carole Stotts, George Sendon, Judy Knaup, Jill Doty; row 2 Peggy Callender, Karen Boetcher, Jean McDonald, Kay Dunkerley, Sharon Ross, Bobbie McKissack, Karen Patoile, Ginny Thompson; row 3 Margaret Pfeifle, Pam Altenbach, Roberta Ahlquist, Carolyn Alman, Diane Hegland, Patti Peterson, Sherrie Holman.

First qua[illegible] [illegible]ichols. He w[illegible] [illegible]

Second quarter and third quarter editor was George Sendon.

INIWA, GFHS paper, is the Indian name for Bison. A joint journalism-interested student project, it is published 25-30 times a year.

INIWA has rated high state-wide and nationally, and its editors usually achieve wide recognition. The school presently holds the Sigma Chi editorial award, and the Sigma Chi sports award. This is the second year in a row for the former. The 1959-60 editor received the Theta Sigma Phi award at Montana State University as the outstanding Journalist in Montana in schools over 250. Nationally, the paper has placed in high honor ratings at the NSPA judging, and over all compares equally with the largest school papers in the United States. Mr. Spahr, who also advises all publiccations and teaches journalism, is advisor.

This Staff Put in Many Hours of Work to Produce This Year's Roundup

Standing, l. to r. Ann Clary—Clubs, Nancy Wulf—Editor in Chief, Nancy McCallum—Music, Sharon McCrea—Seniors. Seated l. to r. Marianne Koski—Honors, Cathy Eschenbacher—Advertising, Gerri Ogle—Sophomores, Lexy Feldman—Administration, Joanne Hodson—Juniors, Linda Asselstine—Sports, Monta Smith—Literary, Mary Sullivan—Faculty, Alberta Cook—Index, Joyce Hodson—Activities, Linda Yeoman—Art, inset.

First row l. to r. Margie Keister, Carol Lafferty, Gerri Ogle, Joanne Hodson, Mary Sullivan, Nancy McCallum, Linda Asselstine, Ann Clary, Nancy Wulf, Sharon McCrea, Linda Yeoman, Monta Smith, Lexy Feldman, Joyce Hodson, Marianne Koski. Second row: Lyn Atkinson, Barb Smith, Joyce Fuller, Sherry Bauer, Alberta Cook, Sandy Fenton, Donna Dringman, Pam Altenbach, Cherri Murray, Junior Perry, Kay Dunderley, Vickie Messman, Lorna Yule, Louis Lindquist, Third row: Linda Borgeson, Judy Renman, Gloria Cox, Lilly Kravisir, Judy Jones, Jean Johnson, Janice Cox, Barb Anderson, Nada Kathan, Shirley Bresee, Sharon Talmadge, Nyla Thielman, Sharon Foot. Fourth row: Brenda Baney, Mary Bolen, Joanne Slethaug, Janice Holden, Joanne Coor, Pam Campbell, Phyllis Hess, Karen Grasseschi, Debbie Sullens, Sherrie Holman, Pam Weigel, Carol Hudak, Anne Elliott, Fifth row: Judy Reid, Liz Swanberg, Sandy Schneider, Olivan Nelson, Penny Bowlin, Diane Gomer, Dorthy Merrick, Patty Peterson, Barb Roberts, Diane Hegland.

AFS and National Merit Are Activities of Special Note

AFS Finalists, L. to R. Jim Humphrey, Glen Kilpatrick, Karen Boetcher, Stephen Kohl, Stanlee Wardinsky, Lilly Kravisin.

Students Earn National Recognition in Both

National Merit Semi-Finalists, L. to R. James Lins, Beverly Hjelm, Chuck Wentworth.

Selected from 25 semi-finalists, the six juniors pictured above were the candidates for AFS study abroad during the coming year. To qualify for consideration in the AFS program, students must be 16 years old, juniors, and have completed two years of foreign language by the time the grant is awarded. These students must compete with 700 U. S. high schools, the stiffest kind of competition.

These three students are among the 10,00 high scoring students in the National Merit exams. They attained finalist status by their distinguished performance upon two tests and endorsement of the high school. All three have been awarded Certificates of Merit and the winners will receive scholarships from the resources of the National Merit Scholarship Corporation and sponsors.

Mr. Lindquist, faculty member of the AFS committee encourages Yasmin Elahi as she prepares to address remarks to one of many audiences she faced during the months in Great Falls.

Rick Austin and Ann Clary, other members of the team which shared exchange experiences with various groups, look on as our student from Pakistan leads off. Fourth member of the group, David Kohl, was not present.

Boys' and Girls' State Programs Emphasize American Democratic Thought

L. to R. Linda Parson, Margie Knight, Sharon McCrea, Nancy Wulf, Ann Clary, Karen Hansen, were delegates.

L. to R. Sonjia Hurlbert, Sharon Altenburg, Larrene Shannon, June Davis, Kim Brubaker, Barbara Oulds, were alternate delegates.

Each year the Montana Department of the American Legion sponsors two programs aimed at strengthening the American philosophy of government. To the campus of Eastern Montana College at Billings go delegates to Girls State in June. Then in August, boys selected for the male counterpart of the program, go to Western Montana College at Dillon.

First row l. to r. Chuck Wentworth, Dennis Rovero, Mike Oke, Tom Carabas, Gary Polich; second row, Ken Kerveliet, Paul Dwight, Tom Wolgamot, Phil Morris, Dick Silberman; third row, John Schubat, Lauren McKinsey; fourth row, Bill Pope, Bob Lund.

Student Body Officers Assist Administration with Student Affairs

L. to R. Bob Lund, vice-president; Carol Eley, secretary; Dick Silberman, president.

Student affairs are managed by the officers pictured here. At left are the officers of the Student Body for the first semester. Directly below are the Student Body officers for the second semester. Sheryl Wright, below, served as treasurer for both semesters.

First row, l. to r. Linda Parson, secretary; Sheryl Wright, treasurer. Second row, Gordy Denton, president Ben Kerkvliet, vice-president.

Executive Board, below, represents all classes. The board is comprised of all officers of all classes, and they act in an advisory capacity to the administration on student affairs.

Girls l. to r. Jill Doty, Mary Sullivan, Gerri Ogle, Molly McCollum, Linda Parson. Boys l. to r. Bret Asselstine, Gordy Denton, Jim Tuss, Ben Kerkvliet, Bob MacIntyre, Terry McGovern, Terry Wardinsky.

Top Five Percent Average Is National Honor Society

The National Honor Society is made up of the top five percent of the Junior Class and the top ten per cent of the Senior Class. Membership in this group is a coveted scholastic honor.

Junior and Senior Boys

First row l. to r. Lauren McKinsey, Mike Oke, Rick Austin, Dick Hurd, Chris Schmidt, Mike Anthony, Bill Buckingham, Bill Pope, second row, Brian Esterby, Ben Kerkvliet, Chuck Wentworth, Gary Clinard, Dan Conner, Ron Matz, Bob Hanson, Jim Humphrey, third row, Bob Lund, Dennis Rovero, Dick Olsen, Tom Holtzberger, Roy Church, Pat Bailey.

Senior Girls

First row, l. to r. Zona Hodges, Janet Bleken, Judy Urbanitch, Marilyn Lindqren, Linda Weber, Jane Bailey, Cathy Baker, Beverly Hjelm, second row, Lorraine Eustance, Pam Haugen, Terry McDonald, Shawn O'Grady, Kay Johnson, Carol Eley, Phyllis Hess, Bonnie Johnson, third row, Sheryl Wright, Margie Knight, Ann Clary, Bonnie Johnson, third row, Sheryl Wright, Margie Knight, Ann Clary, Bonnie Johnson, Judy Kowalchuk, Nancy Wulf, Margaret Jacobson, not pictured, Linda Parsons.

Junior Girls

First row l. to r.
Mary Olson,
Lore Anne Long,
Julie Fortman,
Kathleen Steiger,
Kay Alexander,
second row,
Marilyn Peressini,
Karen Boetcher,
Peggy Urbanitch,
Carole Stotts,
Cheryl Young,
Linda Bunker,
third row,
Jill Doty,
Mary Thibadeau,
Bonnie Silta,
Sue Kuglin,
Joan Baucus,
Pat Ojala,
Donna Wandke.

Student Council Is Base for GFHS Student Government

These girls were chosen by their classmates to represent their advisory in Student Council. Their job is to carry the proceedings of the council on which GFHS government is based—back to their classmates. They must always support the ideas of those they represent.

First row, l. to r. Molly McCollum, Geri Ogle, Jill Doty, Claudette Keeny, Sandy Knutson, Barb Crocker, Marianne Flowers, Jean McDonald; second row, Chris Harrington, Mary Sullivan, Sherrie Holman, Stanlee Wardinsky, Sherry Bower, Bette Genest, Maureen Foster, Sandy Grant, Janet Anderson, Shirley Grams; third row, Connie Leigland, Nancy Tracy, Karley Wells, Arlene Sallee, Judy Kowalchuk, Maryann Cosgrove, Shawn O'Grady, Debbie Sullens, Becky Nelson, Pat Ojala; fourth row, Jenifer Wilder, Linda Borgeson, Phillis Surface, Bette Jacobson, Delsae Bruington, Ralee Bothwell, Maribeth McKain, Merilyn Kristian, Judy Shipp, Nancy Wulf, Janet Ogle.

These are the boys chosen to represent their advisory in Student Council. They help make the laws on which the government of this school is based. Their job is to represent the opinions of the student body fairly and honestly.

First row, l. to r. Gloria Dirilo, Daylene Warner, Diane Gomer, LoreAnne Long, second row, Sheila McQuirk, Martha Doolen, Linda Lansrud, Jenny Eichwald, thid row, Sheena Colarchick, Patty Peterson, Pam Campbell, Cheryl Bowers, Donna Lucina.

First row, l. to r. Bill McKay, Bill Mans, Rehn Moncrief, Bill Coon, Bill Nichols, Dave Kohl, Bret [illegible]ine; second row, Larry Lucero, Gary Polich, Mike Gregg, Dennis Murphy, Don Torgenrud, Jeff [illegible]ird row Lauren McKinsey, Bob Johnson, Dave Traber, Brian Esterby, Jib Tuss, Bill Hughes,

Music

Band Activities Are Varied and Groups Within Band Are Many

Front row L—R Chuck Wentworth, Jill Doty, Bob Wick. Back row L—R Dave Traber, Janet Ogle, Linda Parsons, John Wilson, John Shubat.

The band council has two seniors, two juniors and one sophomore chosen by respective classes. The council assists the director in band administration and policy. The band officers are elected by the band, and the president is chairman of the council.

The dance band, below, plays for after-game dances, assemblies, and other activities. Two vocalists assist, and the group is student directed by Dennis Guillaume, assistant drum major.

Assistant Drum Major, **Dennis Guillaume**

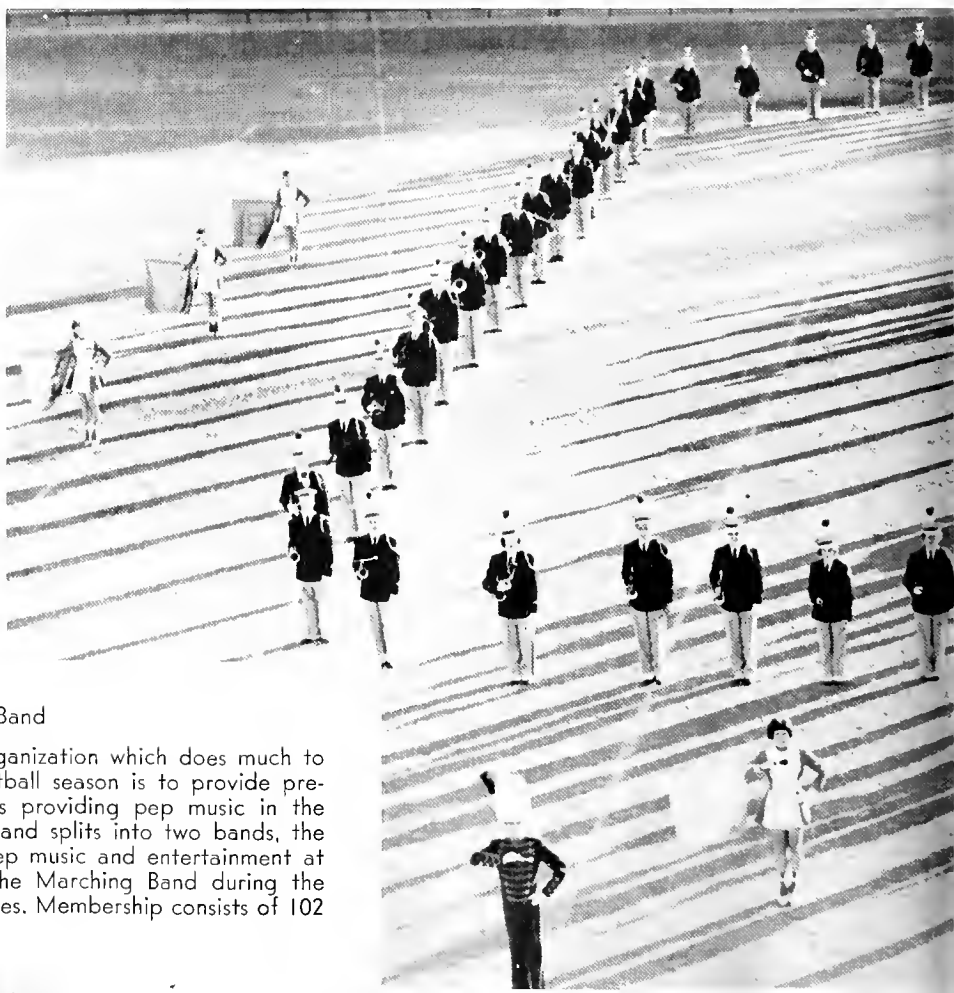

Marching and Pep Band

The Marching Band is a high spirited organization which does much to help provide school spirit. Its job during football season is to provide pre-game and half-time entertainment as well as providing pep music in the bleachers. During the basketball season the band splits into two bands, the blue band and the white band, to provide pep music and entertainment at the basketball games. Another function of the Marching Band during the [illegible] school in various parades. Membership consists of 102

Half-Time Shows, After Game Dances, Provide Musical Opportunity

First Chair Players

The first chair players are the best players in each section. Mr. Heath picks them after try-outs. These people lead their particular sections through concerts and festivals.

FIRST CHAIR PLAYERS, front row, left to right: Judy Renman, Judy Rohrer, Carol Evanko, Terry McDonald, Carole Eley; second row, Dennis Guillaume, Chuck Wentworth, John Wilson, Roger Foster, Ken Macek, Bud Sorenson, John Shubat, Gary Nelson, Ron Lins.

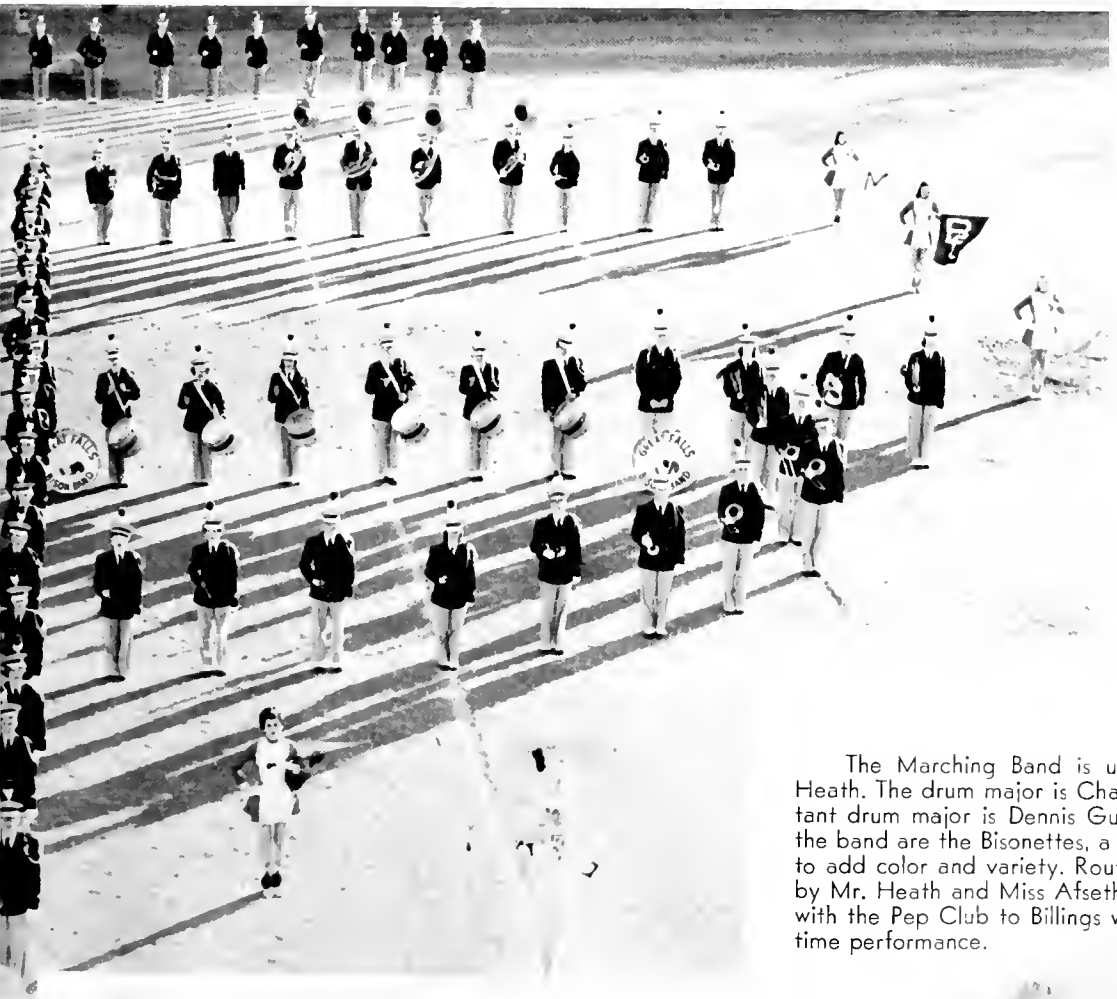

Drum Major **Charles Wentworth**

The Marching Band is under the direction of Roger Heath. The drum major is Charles Wentworth and the assistant drum major is Dennis Guillaume. Marching in front of the band are the Bisonettes, a group selected from the band to add color and variety. Routines and drills are worked up by Mr. Heath and Miss Afseth. This year the band traveled with the Pep Club to Billings where they
time performance.

Presenting: The Concert Band

Row 1., L.—R., Carol Evanko, Keith Nichols, Kent Thomas, Jean McDonald, Kris Newman, John Shubat, Judy Rohrer, Dave Traber, Pam Altenbach, Penny Thronson, Margaret Hilde, Julia Rogers, Judy Renman. Row 2., L.—R., Jill Doty, Karley Wells, Dennis Gulliume, Bobby McKissick, Russ Iverson, John Ward, Joel Bowers, Gary Nelson, Nita Coleman, Darlene Strand, Jim Macek, DeEtte Simon, Bud Sorenson, Sharon Nelson, Gene Peterson, Trudy Elison, Joyce Fuller, Dianne Dawson, Janet Anderson, Linda Muir, Linda Parsons. Row 3., L.—R., Nancy Tracy, Randy Stevens, Charlotte Ekstrom, Sharon Luoma, Sharon Sutton, Dianne Morey, Gary Mott, Larry Batista, Gary Medean, Ron Goltz, Micky Anderson, Judy Mundale, Nancy McLoughlin, Rick Kube, Patty Haugn, Roy Wallett, Pam Haugen,

Chuck Wentworth, left, band drum major, collapses from sheer physical exhaustion following a few minutes of stomping before the marching band.

As drum major, Chuck sets the band's marching pace and calls the maneuvers at the half time shows.

Who Present: Two Concerts Yearly

Mary Olson, Chuck Wentworth, Gene Poncelet, Ben Holden, Roger Foster, Gary Powell, Chuck Basset, Dennis Haines, Janet Ogle, Ron Linn. Row 4., L.—R., John Brienkly, Sharon Talmage, Barry Janetski, Betty Genest, Jim Coons, Bruce Patterson, John Wilson, Dick Haney, Ron Stokes, D'Arcey Vernier, Darryll Vasachek, Pete Schumachei, Barb Roberts, Dan Parr, Gary Tigen, Chuck Johnson, Kirk Nordell, Dave Rodgers, Ken Macek, Dick Olson, Jan Mettler, Rick Hill, Pat Gillespie, Bill Barritt, Jerry Macek, Dennis Rovero, Terry McDonald. Standing L.—R., Don Carberry, Carol Eley, Evonne Vickery, Jerry Thompson, Marsha Barsotti, Geoua Zunzish, Todd Hagen, Bob Wick.

This is the concert band. This band plays two major concerts, the Winter concert and the Spring concert each year. In addition it plays for various invitational programs, including assemblies at the Jr. High Schools. This group enters the District Music Festival each spring. Soloists and ensembles who also enter these contests are taken from within the membership of the Symphonic Band.

Dennis Croxford, left, manages to keep warm on a cool fall night, by wrapping himself in coats of band members who have discarded them while performing at half-time.

Mr. Don Hovland, light suit, sponsor of the Pep Club, and Mr. Roger Heath, band director, plan some new shows utilizing both groups.

Nancy Tracy

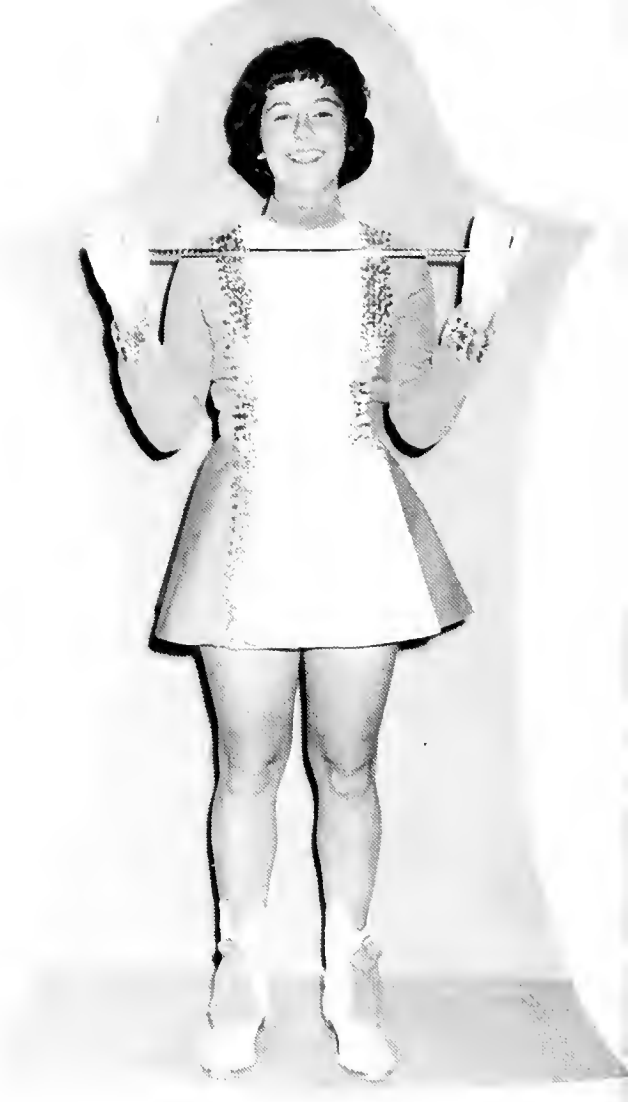

Joyce Fuller

Bisonettes Add Color to

Carole Eley

In order to be a Bisonette a girl must be a member of the band and have some dancing experience. This year the Bisonettes not only performed as usual in the half-time shows during football and basketball games, but also upon occasion appeared with the newly formed school dance band, the Blue Notes.

Linda Parsons

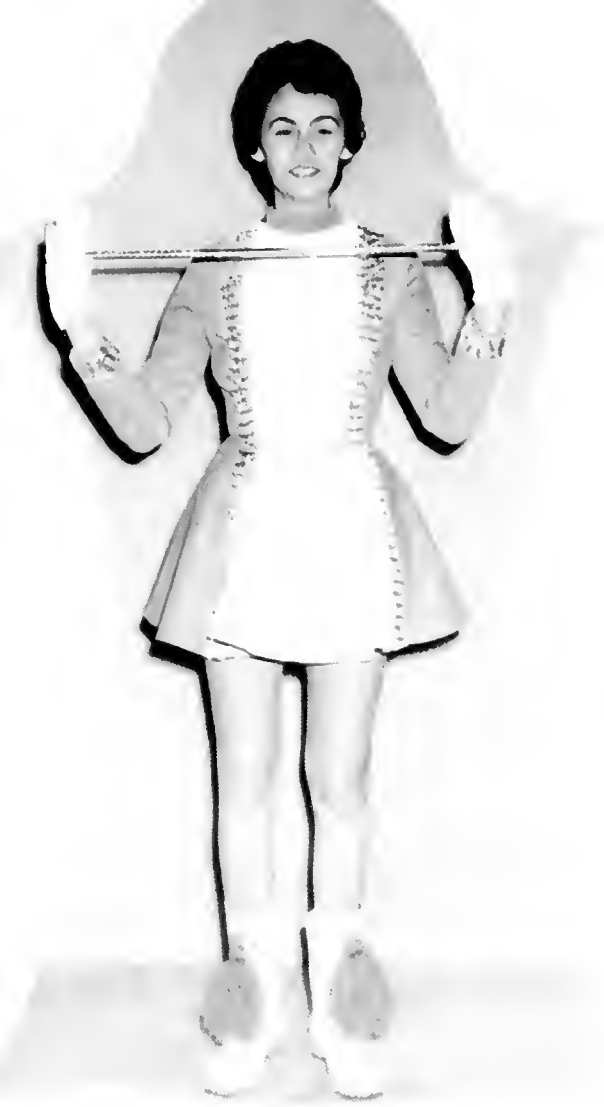

DeEtte Simon

Darlene Strand

Marching Band Shows

Judi Mundale

Barbara Roberts

The Bisonettes purchased attractive new costumes this year. These costumes, which replace their red ones, are light blue and match the basketball and football uniforms. The costume consists of three pieces: a top, a detachable skirt, and briefs of the same material.

The Delphian Choir is named for Delphi, the first site of early Greek music festivals. It is made up of 35 regular members and 10 alternate members chosen by audition from the Advanced Chorus. Regular rehearsals are held on Monday nights.

The group, formed 4 years ago, performs at the Christmas Concert, T.V. and Radio broadcasts, civic groups, District Festival, The Annual Musical, and invitational trips in and out of state.

Row 1., L.—R., Bonnie Jo Robbins, Martha Doolen, Carol Evanko, Karen Leckband, Kris Maiden, June Davis, Joan Hoffman, Donna Lucina, Larrene Shannon, Ann Tripp, Kathy Martin, Maryanne Cosgrove, Colleen Engle.

Row 2., L.—R., Tami Christ-Janer, Carolyn Sears, Mary Jane Fromdahl, Margaret Jacobson, Jane Bailey, Rhea Melville, Linda Asselstine, Kathy Ratledge, Carol Stotts, Meribeth McKain, Robin Guern, Margie Knight.

Row 3., L.—R., Don Murphy, Earl Hultz, Terry Ryan, Jack Walbon, Dave Kohl, Ken Miner, Dan Cooper, Dale Skogland, Jeff Lagge, Doug Evans, Dennis Croxford, Jerry Stockstad.

Row 4., L.—R., Lynn Erikison, Earl Goodman, Rick Hill, Scott Stevens, Aaron McLoughlin, Jim Standard, Don Ritt, Phil Kisser, Bruce Lester, Ron Matz, Fred Robinson, Bill Stevens.

Madrigal Singers and Boys' Quartette Develop Own Particular Musical Style

Seated L—R
Margaret Jacobson,
Jane Bailey,
Bonnie Jo Robbins,
Tamsin Christ-Janer,
Karen Leckband,
Carol Evanko,
Maryanne Cosgrove,
Kathy Ratledge,
Larrene Shannon,
June Davis.
Standing L—R
John McPherson,
Jim Stanard,
Terry Ryan,
Aaron McLaughlin,
Bill Stevens,
Scott Stevens.

Madrigal Singers

The Madrigal style of singing originated in Italy during the 13th century, then developed through the English 16th century school to the present day madrigal style. It is characterized by its use of voice imitation, fa-la refrains, non-accompanied style and echo passages. This group is one of the most active organizations in the school, with a maximum of 50 performances during the year.

The members represent the top 16 voices in the choral dept. at G.F.H.S. Membership comes through audition based upon musicianship, voice characteristics, and blending quality needed for group balance. The group rehearses out side of school.

The excellent ratings received by the Madrigal Singers the past 3 years at District and State Music Festivals indicate the quality with which the group performs.

Boys' Quartette

Aaron McLaughlin, Scott Stevens, Jim Stanard, Terry Ryan.

The Valiants, above, Boy's Quartet, started singing together at the beginning of the year. Their repertoire includes all types of music—spirituals, barber shop, popular, and novelty. Throughout the year they have performed for downtown clubs, conventions, and school assemblies within the city.

Scott, Terry, and Aaron plan on college following graduation, while Jim plans to continue music next year as a senior. The boys have hopes that they will be able to get together in song, even though their interests may keep them widely scattered.

Smaller Choral Group Membership

The purpose of Advanced Chorus is to offer the best possible medium of vocal music to a maximum number of singers. The 1961 chorus has a membership of 127 students who meet regularly during the fourth period to learn music of all types. Membership is by audition only.

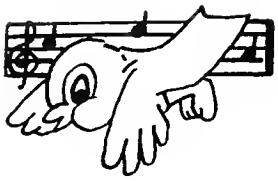

Row 1 L—R Terry Ryan, Jim Stanard, John McPherson, John Trepo, Pat Hayes, Jim Denning, Linda Knoepke, June Davis, Donna Lucina, Anne Tripp, Kathy Ratledge, Carole Stotte. Row 2 L—R Bill Stevens, Dale Skoglund, Chuck Wentworth, Jerry Dobrensky, Jack Roadhouse, Mary McManus, Paulene Fisher, Sylvia Ezel, Kathy Martin, Judy Torgenrud, Cheryll Bowers, Meribeth McKain, Ruth Johnson. Row 3 L—R Phil Kaiser, Len Stall, Ron Matz, Bruce Lester, Dennis Mack, Fred Robinson, Dennis Conners, Ronnie Ritt, Barb Jaramillo, Maryanne Cosgrove, Leslie Stafford, Carolyn Petrini, Connie Messenger. Row 4 Earl Hultz, Steve Olson Earl Goodman, Jerry Stockstad, Rick Hill, Aaron McLaughlin, John Carter, Bill Jones, Terry Karagiosis, John Ferral, Dennis Murphy, Collen Engle, JoanBrandvold, Sharon Rooney, Margorie Knight.

Kathy Martin, Becky Nelson, Pam Shelly, Linda Winkler, Mary Jane Fromdahl.

The small vocal groups pictured here are organized for relaxation and entertainment. They meet regularly under the direction of Mr. Smith, and they participate in school and out-of-school musical activities.

Jerri Farmer, Joyce Brandvold, Linda Harris, Patty Peterson, Robin Guern.

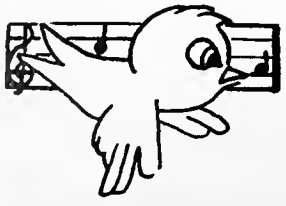

Bev Hanson, Sharon Sutherland, Kay Dunkerley, Sheena Colarchik, Nancy Mickelson, Judy Jones, Gloria Jensen, Robin Guern.

Comes from Advanced Chorus

For the past 3 years the group has rated Superior at District Music Festivals. This year's musical activity included the Christmas Concert, All-City Orchestra Festival Guest Group, and the District Festival. The director is Mr. Kenyard Smith.

Row 1 L—R Cheryll Nobel, Olivan Nelson, Karen Patoile, Penny Taugtes, Judy Wargo, Kris Maiden, Pat Haney, Judy McCullogh, Beverly Hjelm, Sherry Bauers, Karen Leckband, Jerry Murphy, Jack Walbon. Row 2 L—R Bonnie Sherman, Karen Henry, Janice Morrison, Cheryll Young, Cheryll Naylor, Sandy Knudson, Linda Asselstine, Linda Weber, Jenny Eichwald, Don Murphy, Bill Strauser, Tom Taylor, Lance Ahlstrom. Row 3 Ronnie Rognaldson, Martha Doolen, Mary Fromdahl, Rhea Melville, Lenora Anderson, Billie Nichols, Linda Winkler, Marleen Early, Janice Holden, Margaret Jacobson, Dan Cooper, Don Knudson, Roger Midgley, Pat Engle, Lynn Erickson. Row 4 L—R Tamsin Christ-Janer, Carolyn Spears, Francis Goodeau, Kay Alexander, Marvel Swingly, Judy Rohrer, Becky Nelson, Jane Bailey, Pam Shelley, Carol Evanko, Ken Minor, Dave Youngsdale, Ron Yaw, Steve Betz.

Membership in the Girls Glee Club is attained by audition. This year there are 75 members. Object of the group is to teach fundamentals of music and voice, to develop a love of singing, and to train girls for the advanced chorus.

First row l. to r. Lynda Harris, Connie Leigland, Cerol Hoskamer, Judy Thompson, Colleen McBee, Carolyn Thompson, Bobbie Katlarsky, Janice Wenger, Mary Russell, Marilyn Stevenson, Joyce Larson, Vee Ann Eichinger, Carol Richardson, Linda Deaton, Sharon Sutherland, second row, Janette Carter, Susie Brookings, Gloria Jensen, Margie Kucera, Karol Lofstrom, Marilyn Martin, Betty Sevre, Susan Carver, Nanci Mickelson, Virginia Lee, Karen Hunt, JoAnn Woerner, Peggy Carver, Michele Marsiglia, Donna Gardner, third row, Bonnie Burkland, Gloia Goerger, Kay Dunkerley, Judy Oliver, Carol Day, Janet Atkinson, Jan Hansen, Jerrie Farmer, Gloia Girilo, Pat Moffett, Char Neumeyer, Barbara Barer, Joline Holyaak, Pat Flaherty, Karen Skog, Sharon Edmonds, Joyce Brandvold, accompanist Robin Guern.

Symphony Orchestra Repertoire Ranges from Bach to Broadway

Seated L—R Anne Elliot, Mary Mosch, Marcia Wilson, Dianne Darley. Standing L—R Bob Wick Bonnie Jo Robbins, Betty Montgomery, Jerry Mader, Richard Shackelford, Kay Judeman, Tamsin Christ-Janer, Mr. Welshon, David Boyels.

The String Ensemble is one of the most active groups in the music department. It performs during the year for large and small civic, club, and school meetings.

Membership is selected by audition for Mr. Welshon and only the most capable players are selected.

The music performed by this group has a wide range from Bach and Beethoven to music of Broadway.

The Symphony Orchestra is composed of a large string section with solo representation in brass, woodwind and percussion. The orchestra makes numerous appearances at Civic organizations and at several public schools. In addition, the symphony played for the Montana Educators Association convention, the All City Orchestra Festival, a

Seated row 1 L—R Chuck Wentworth, Kay Judeman, Richard Shackelford, Marcia Wilson, Nancy McCallum, Mary Mosch, Jerry Mader, Carol Boetcher, Doug Stobart, Bonnie Johnson, Ruth Emerson, Dianne Darby, Anne Elliot. Seated row 2 L—R Barbara Hoffman, Harriet Corbett, Ethel Kloos, John Shubat, Bill Johnson, Julia Rogers, Harry Nelson, Bobbie McKissack, John Nichols, Dave Traber.

Groups within Orchestra Provide for Musical Variety and Student Assistance

Mary Mosch, the concertmistress is the leader of the largest section in the orchestra, the violins. Her responsibilities include taking over for the conductor in case of an emergency.

First row (L—R) Betty Montgomery, Mary Mosch, Doug Stobart, Ann Elliot. Middle row Rave Traber, Joh Nichols, Bill Johnson, Julia Rogers. Back row Roy Wallett, John Wilson, Jerry Macek. Standing Bob Wick, Jerry Thompson.

The first chair players are choosen by Mr. Welshon at the time of tryouts because they have outstanding ability and leadership. They represent the best players from each of the orchestra sections.

First row Barbara Hoffman, Lucille Wallet. Back row Jerry Mader, John Wilson, Richard Shackleford.

The Orchestra Council is made up of the officers: President, Vice-President, Secretary, Treasurer, and Librarian chosen at the beginning of the year by the entire orchestra. They are a great help in planning orchestra activities, performances for the year and any problems for the full orchestra.

Formal Winter Concert, Baccalaureate and Graduation. This year the orchestra had the special honor of representing the orchestras of Montana at the Northwest Music Educators Conference Convention at Spokane, Washington.

Seated row 3 L—R Betty Nelson, Marilyn Eustance, Marcia Soloman, Shirley Tiedeman, Nancy McLaughlin, Joe Kowalachuk, Roy Wallett, Jim Ophus, Rick Hill, Jerry Macek. Row 4 Seated L—R John Wilson, Daryll Vasichek, Peter Schumacher. Standing Gloria Zunzich, Jerry Thompson, Phyllis Swanson, Bob Williams, Shirley Batista, Connie Thompson, Bob Wick, Pianist David Boyles, Conductor Glenn Wilshon.

SPORTS

Football Opens School Sports Year

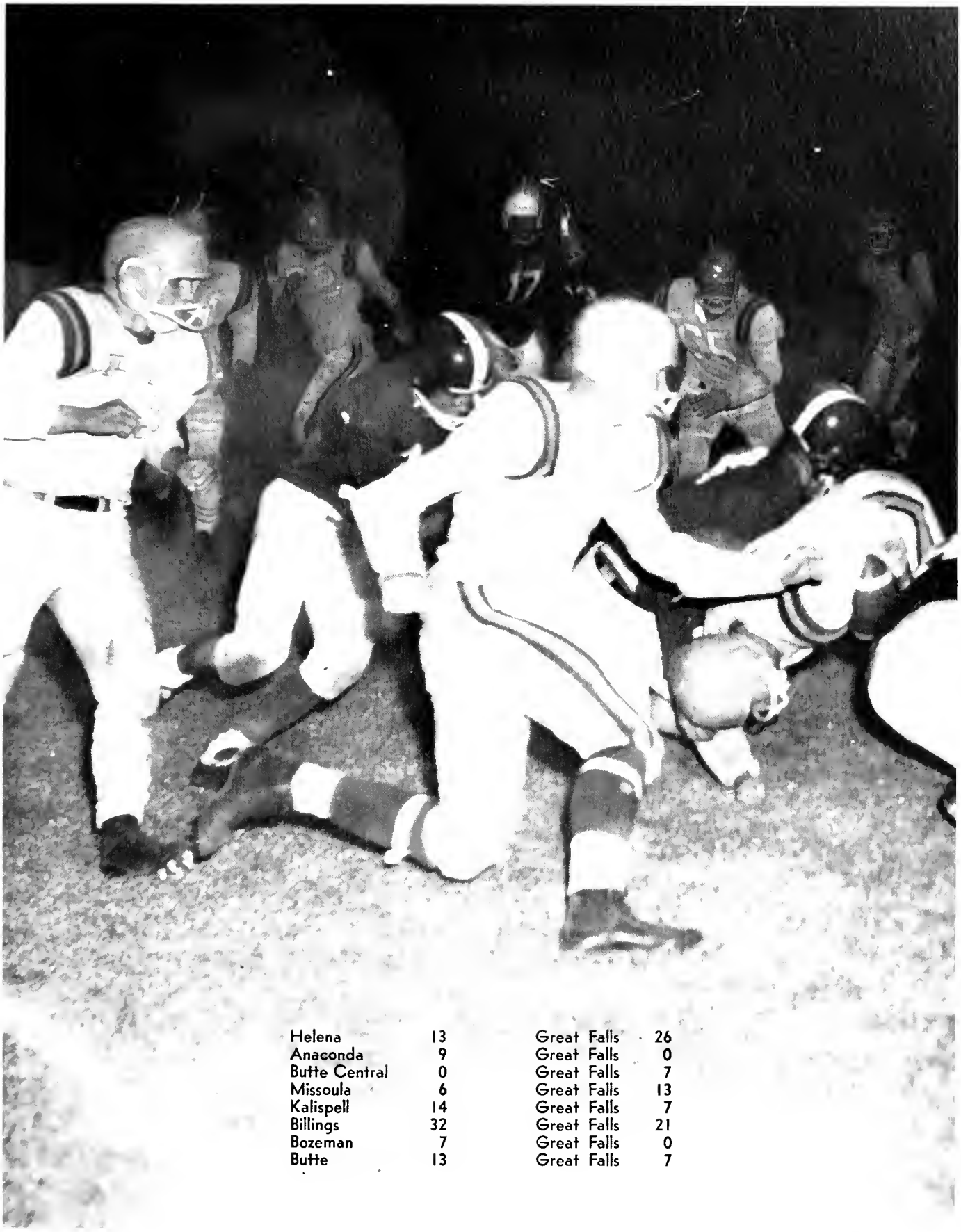

Helena	13	Great Falls	26
Anaconda	9	Great Falls	0
Butte Central	0	Great Falls	7
Missoula	6	Great Falls	13
Kalispell	14	Great Falls	7
Billings	32	Great Falls	21
Bozeman	7	Great Falls	0
Butte	13	Great Falls	7

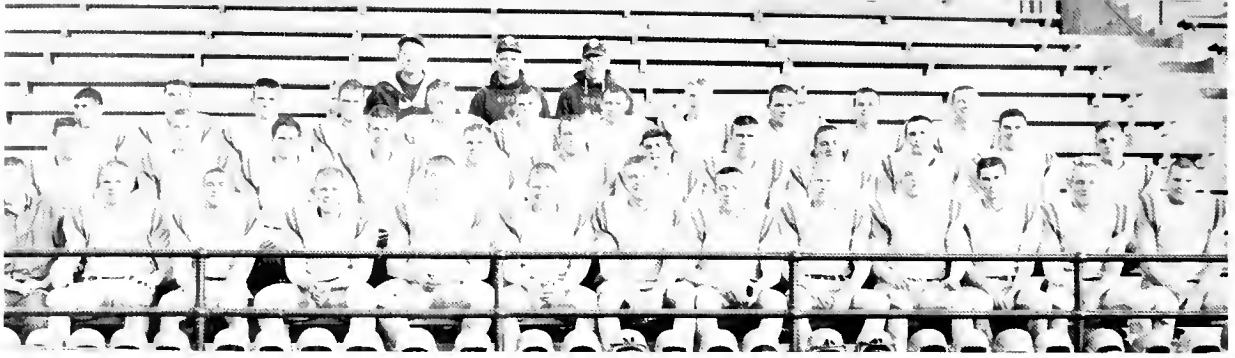

3rd row l. to r. Dick Zadick, Roger Shanahan, Ron Brackett, Dave Leland, Frank Duke, Dick Schmidt, Larry Baldwin, John McIntosh, Jay Rydell, Bill Pfennings, Ron Schlenski. 2nd row l. to r. Mike Schmauch, Bob Lund, Dave Anderson, Bob Willet, Dave O'Reilly, Dale Jackson, Terry Casey, Ken Moran, Danny Remington, Larry Empereur, Bruce Nelson, and Tom Bernasek. 1st row l. to r. Bill Emmert, Bill Koon, Rehn Moncrief, Jim Tyler, Allen Voytoski, Terry Albrecht, Ron Miner, Tom Kynett, Terry Wardinsky, Don Gray, Jerry Knutz, Larry Petty and Dennis Fisher. Coaches Dahmer, Carlson, and Henrikson.

l. to r. Coaches Green, Moyer, Henrikson, Carlson, Dahmer and Schlamemus.

Managers Bill Emmert and Don Carberry.

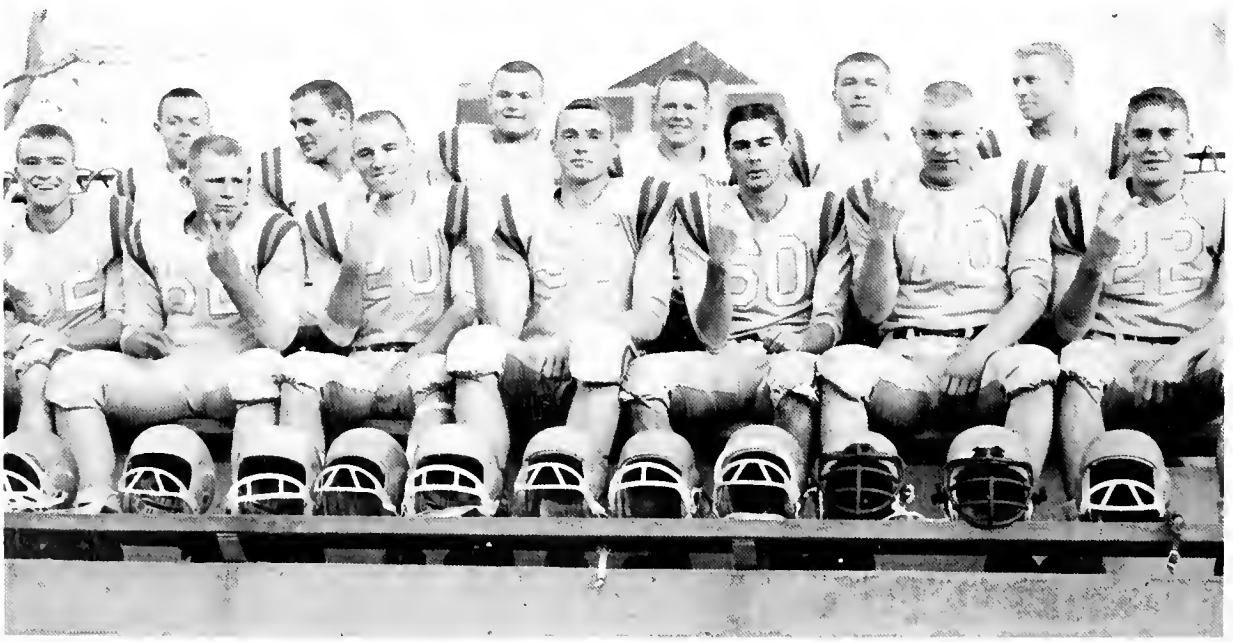

1st row l. to r. Ron Miner, Jim Tyler, Larry Petty, Bob Lund, Jerry Kuntz, Don Gray, Tom Bernasek. 2nd row l. to r. Tom Kynett, Jay Rydell, Dennis Fisher, Terry Allbrecht, Allen Voytoski, Terry Wardinsky.

Larry Petty, Halfback
All State 2nd Team
Most Valuable Player

Terry Albrecht, Guard
All State Honorable Mention

Larry Baldwin, Guard
All State Honorable Mention

Bob Murray, Fullback

Dale Jackson
Halfback

Dave Leland, Fullback

Dennis Fisher, Center

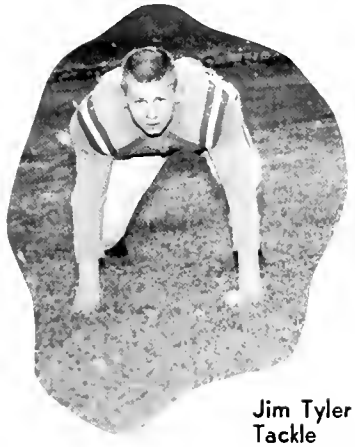

Jim Tyler
Tackle

Jay Rydell
Tackle

Bill Phennings, End

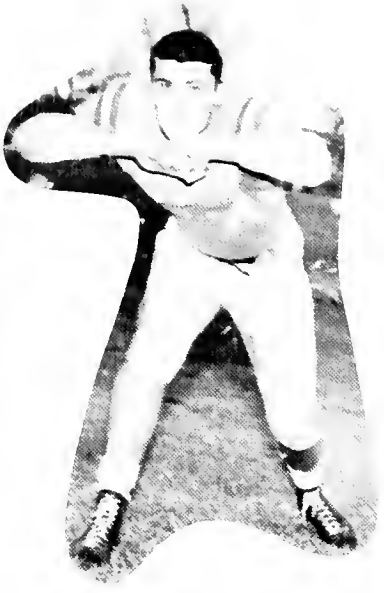

Roger Shanahan
Tackle

Dan Ramington, Halfback

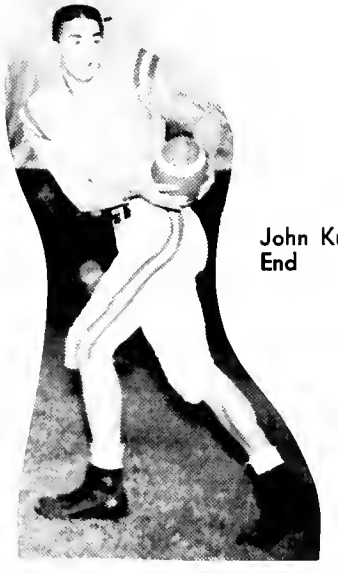

John Kuntz
End

Bruce Nelson
Quarterback

Dave Anderson
End

Bob Willet, End

Rehn
Moncrief
Halfback

Ron Brackett, Guard

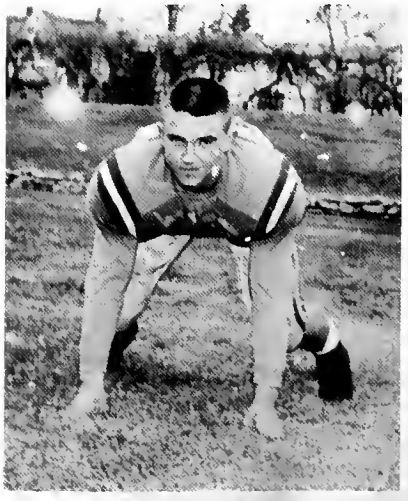

Bob Lund, End

Don Gray, Guard

Allen Voytoski, Tackle
2nd Team All State
Co-Captain

John McIntosh, End

Ron Schlenske
Quarterback

Ron Miner, End

Tom Bernasek
Halfback

Dave O'Reilly
Center

Mike Schmauch
Tackle

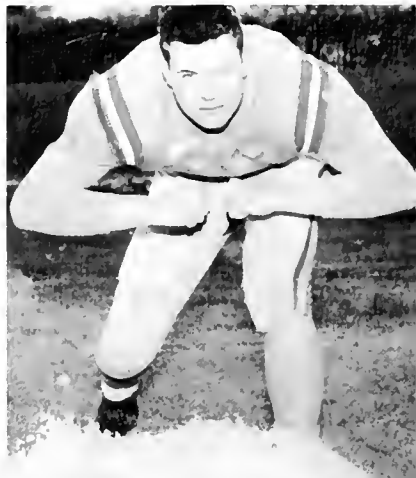

Frank Duke, Fullback

Bill Koon, Tackle

Terry Wardinsky
Quarterback

Dick Schmidt
End

Larry Empereur, Center

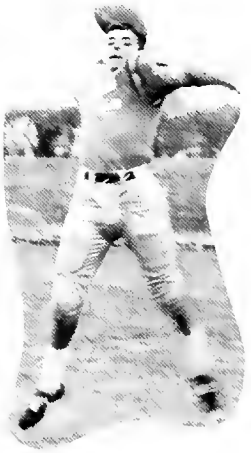

Terry Casey
Quarterback

Tom Kynett, Guard

Ken Moran, Fullback

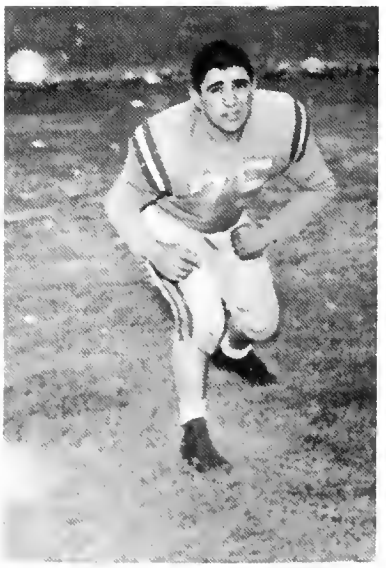

Dick Zadick, Guard

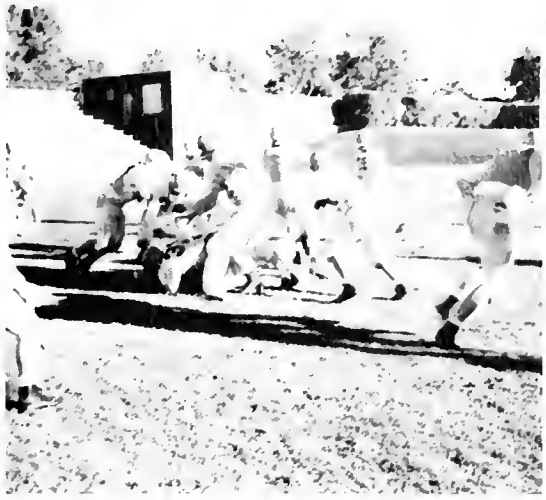

Coach Henrikson interprets a charted play to some of the team which then, at right executes that same play.

Calisthentics is a part of each scrimmage warmup. The coaching staff plays overseer.

Wardinsky, Murray, and Petty move in on an end run play.

Line coach Dahmer points various lineme[illegible] Henriksc[illegible]

BUTTE CENTRAL:

Team effort and a strong defense combined to give Great Falls victory over the visiting Butte Central Maroons. Only touchdown of the game came in the closing minutes of the first quarter as the result of a blocked punt. Though the whole team was responsible for holding on to that lead and keeping Butte Central at bay, their efforts were sparked by the power running of Frank Duke and the defensive work of Larry Baldwin. Outcome: Bisons 7—Maroons 0.

KALISPELL:

A 30-yard pass and two carries by halfback Dale Jackson gave the Thundering Herd its lone tally in a hard-fought contest at Flathead. The Braves came back in the second quarter to tie the score at halftime, and went on to win 14-7.

ANACONDA:

The Bisons tasted defeat for the first time at the hands of the Anaconda eleven in a penalty ridden contest. Coach Carlson lauded the work of defensive linemen Baldwin, Voytoski, and Albrecht in holding the Copperheads to a 9-0 score.

HELENA:

Co-captain Larry Petty showed the form which was to earn him the M.V.P. award as he led the Bisons to an early season victory over Helena on the Bengals' home field. Great Falls established a first quarter lead on his efforts combined with carries by Jackson and a pass from Casey. Jackson scored in the second period and Petty added two more while Helena picked up a pair. Final score: 26-13, the Bisons.

BILLINGS:

The combined efforts of the Bison band and a trainload of fans proved unable to compensate for early-game team fumbleitis as the Broncs ran wild on their own field. The Billings team built up a 13 point lead before Petty connected with Jackson on the touchdown pass and converted. Each team had two touchdowns in the third quarter and the Broncs added another in the final frame. Final score: 32-21 in favor of the host team. Bison fullback Bob Murray, who received a concussion making a 3rd quarter tackle, was lost to the team for the remainder of the season.

MISSOULA:

The mighty Bisons pulled off the season's biggest upset in AA ball, tumbling previously undefeated Missoula, 13-6. The Great Falls boys were out to win. Early in the second period of play Larry Petty went over from the three to climax a Bison drive from their own 13, and booted the PAT. Missoula's only score came on a fumbled pass interception in the same quarter. Behind the quarterbacking of Terry Casey, Petty, Duke and Jackson set it up for another T-D. A 21 yard Casey to Jackson pitch-out accounted for the score. A great defensive effort by the Bisons marked the third and final quarters, repeatedly stopping Missoula attempts to move the ball.

BOZEMAN:

Diminutive quarterback Sylvis engineered the Bozeman Hawks to a 7-0 win over Great Falls in Memorial Stadium. He scored the only touchdown in the game midway in the second quarter. The Bisons pushed to the Bozeman 25 with two minutes remaining, but were unable to score in five plays. The Bison coaching staff noted the defensive efforts of Alan Voytoski and Terry Albrecht which later earned them All-State recognition.

BUTTE PUBLIC:

The home standing Bisons made the Butte Public Bulldogs earn their right to the State AA Championship. The Bulldogs scored first on a 45 yard run, but failed to convert. With a minute and a half remaining in the half, Great Falls made it 7-6 on a pass from Schlenske to Jackson and another, in conversion, Casey to McIntosh. Victory hopes were high but short-lived as the visitors capitalized on a Bison fumble which enabled them to score again. Larry Petty was outstanding in the Bison offense as he smashed time after time through the Butte line.

Junior Varsity Football

Managers: Dick Hudak, Mike Smith. 1st row, left to right: Fred Schafer, Darrel Furan, Tom Taylor, Bob Olson, Bob Hickes, Jerry Hagfeldt, Joe Kowalchuk, Carl Lawson, Joe Stekley, Ken Minor, Jim Tuss. 2nd row: Ray Crocker, Harvey Tudor, Phil Kiser, Doug Lingren, Gerald Hafer, Rock Haltumen, Clark Anderson, Dan Duff, John McKain, Bob Remus, Ralph Moncrief. 3rd row: Larry Huston, Mike Hocevar, Richard Bird, Gerry Pankratz, Jim Rose, Ian Steel, Bob Callaway, Don Bazant, Gary Bauer, Pat McLaughlin, Rick Hill. 4th row: Coach Moyer, Bob Montgomery, Alex Fischer, Lance Ahlstrom, Jim Dupuy, Jim Smrdel, Zander Blewett, Mickey Anderson, Roger Pearson, Mike Pichette, Coach Green.

The Junior Varsity team established a convincing record by winning 6 of the 9 games this season. Highlights included the second half win over undefeated Valier which had a two touchdown lead at mid-point. Final score, JV's 19—Valier 12. Later in the season the team again came from behind to beat Billings West Varsity. The coaches commended the team for scoring in all games while several times holding their opponents scoreless.

JV's	19	Valier Varsity	12
JV's	38	Havre	0
JV's	26	Helena	0
JV's	12	Butte	20
JV's	6	Missoula	26
JV's	12	Helena	19
JV's	20	Billings West	13
JV's	20	Choteau Varsity	13
JV's	38	Cutbank	0

OVER

Assistant Coach JERRY GREEN

Cross Country Conditions Players for Sports-to-Come

Cross Country is composed of prospective Wrestlers, Basketball players, and Track men. There were three meets scheduled this year, the first being with Helena. Ron Sowers led the Herd with a first, followed by Jack Lee second; Terry Todd third; Tom Schule seventh; Pat Gillespie and Gerald Wilkins and Jim Humphrey tenth. The second meet consisted of Helena, Great Falls and Billings. The top spot of the meet was won by Brown of Billings, with second place going to Bison runner Ron Sowers. Other Bison showing well were Jack Lee, fifth; Terry Todd, eighth; Harold Entsminger, ninth; and Tom Schule, eleventh.

Wally Kruger, Jack Lee, Vic Curl and Tom Schule

Pat Gillespie, Ron Sowers, Terry Todd

Pete Bink

Coach Don Walters

Gordon Denton

Mike Gregg

Girls Varsity L. to R. Monta Smith, Marlee Lasker, Joyce Fuller, and Ann Clary.

Bruce Nelson

Four-way varsit[illegible] [illegible]pine, Slalom, Cross Country and Downhill. L. Phil Morris, Gordon Denton, and

Bison Ski Team enjoyed the most successful year of participation and competition in the history of Great Falls High School. Thirty-five regular members trained after school and every weekend throughout the season. Gordon Denton made the All-State team to compete in the Jr. Nationals in Vermont. The Ski Team brought home many trophies and placed high in all competitions entered.

Doug Wilson

GFHS Skiers Place High in All Competitions

Walt Mann

Jack Bell

Chuck Dalich

John Duncan

Jeff Sogard

John Pannell

Reserve Ski Team: L. to R. John McKain, Gary Huntzberger, Mary Bolen, Janey Tilton, Brenda Baney, Mike Olson, Fred Anderson, Ian Steel, Brad Hanson, Jerry Ginnaty, and Zander Blewett.

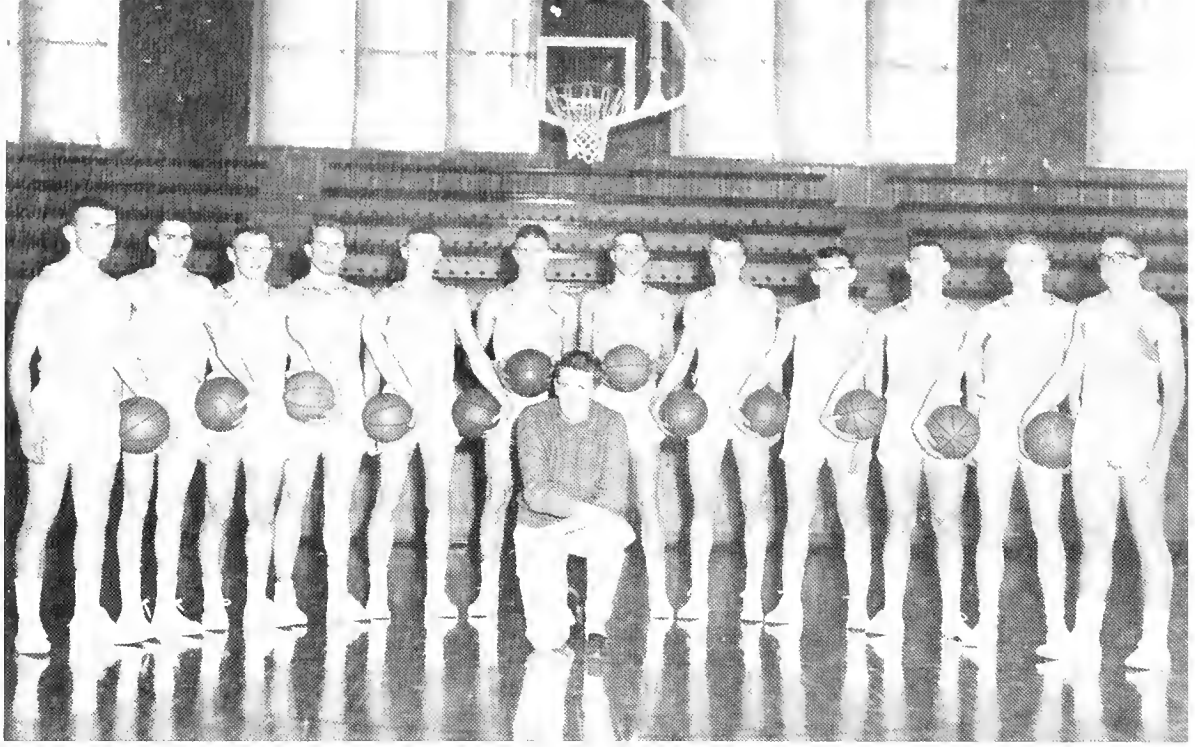

L. to R. Bob Murray, Ken Grady, Dale Jackson, Dick Silberman, Bob Lund, Bob Willet, Walt Jensen, Robin Neil, Ken Moran, Ron Schlenske, John McIntosh, and Bob Chamberlain.

Varsity Basketball

Coaches Schulz and Dodds

Dick Silberman
Forward

Livingston Tourney			
Bozeman	61	Great Falls	46
Missoula	70	Great Falls	67
Livingston	50	Great Falls	45
Butte	47	Great Falls	43
Butte Central	60	Great Falls	57
Butte	54	Great Falls	44
Kalispell	63	Great Falls	45
Anaconda	59	Great Falls	58
Kalispell	66	Great Falls	45
Anaconda	44	Great Falls	42
Billings	54	Great Falls	56
Missoula	58	Great Falls	52
Helena	50	Great Falls	67
Billings	56	Great Falls	54
Bozeman	63	Great Falls	44
Helena	57	Great Falls	69
Livingston	65	Great Falls	59
Bozeman	75	Great Falls	78
Missoula	62	Great Falls	60
Butte Central	53	Grent Falls	54

Walt Jensen
Forward
All-State Honorable Mention

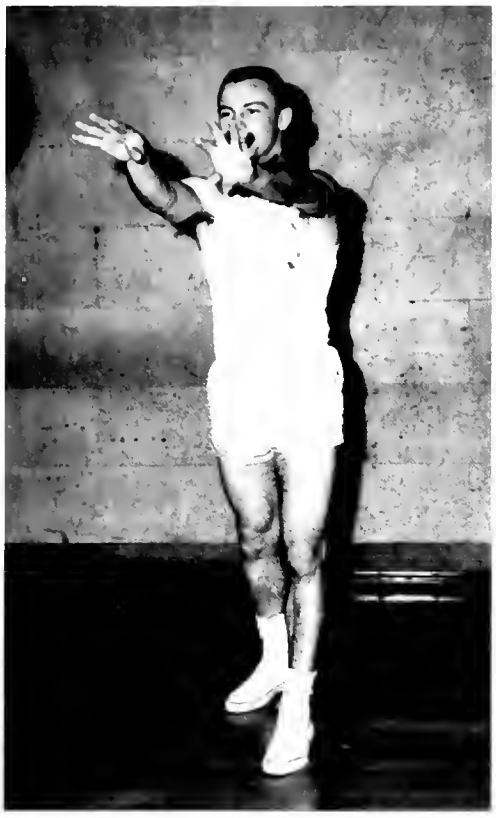

Dale Jackson
Forward

Ron Schlenske
Guard
All-State Honorable Mention

Bob Murray
Guard

Bob Willet
Forward

Bob Lund
Forward

Ken Moran
Forward

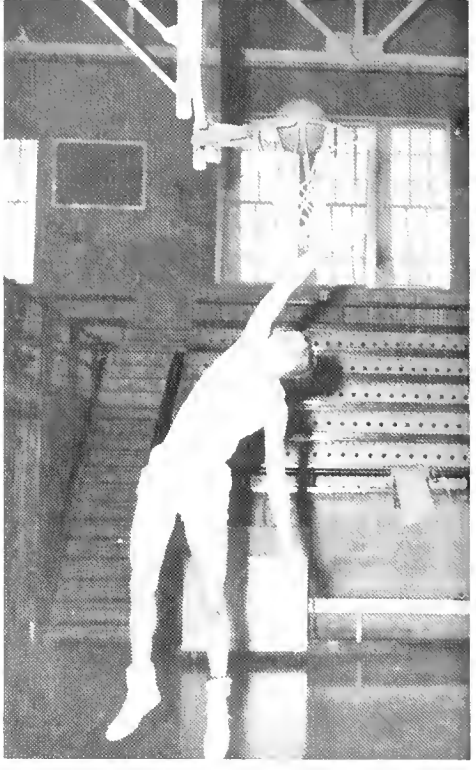

Robin Neil
Forward

John McIntosh
Guard

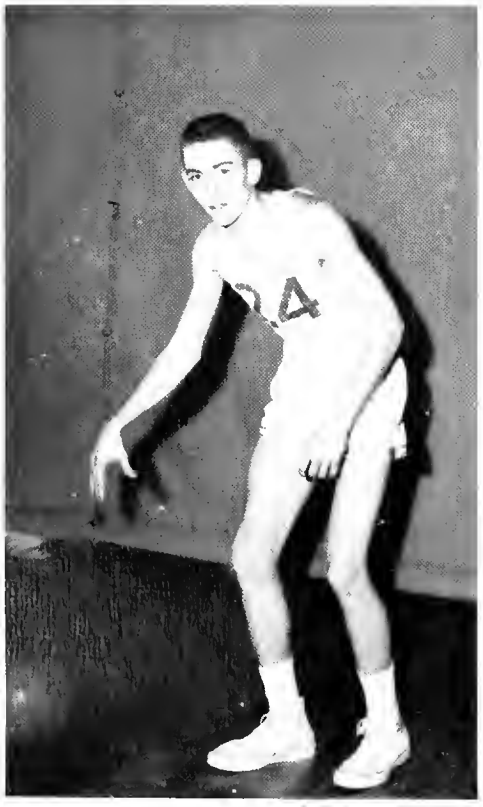

Ke

Bob Chamberlain
Guard

BUTTE CENTRAL, DEC. 17

Butte Central Maroons iced the game with a couple of charity tosses in the final seconds of their game at Great Falls. Silberman's 25 led all scorers in the heated contest which saw the lead change hands for the last time midway in the third stanza. Grady made 11 for the Bisons.

ANACONDA, JAN. 20

In the game at Anaconda the Bisons relinquished the lead but once, in the final three seconds of the game. The winning score followed the interception of a bad Bison pass, giving the Copperheads the 44-42 edge. Big Wayne Estes, outplayed by the hustling Herd, scored 8, his season low.

KALISPELL, JAN. 14

Team effort accounted for the Bisons second conference win at Kalispell in a game ragged throughout with poor floor play. The work of Silberman and Willet in clearing the boards insured victory. Schlenske tallied 20, Silberman 17, and Jensen 16, in downing the Braves 66-45.

LIVINGSTON, FEB. 18

Playing without the services of their injured center Ricci, the Rangers nevertheless held off the visiting Bison and went on to a six point victory. Trailing throughout Great Falls drew to within two points in the final minutes, but Livingston relied on a stall and several freethrows to win 65-59. Walt Jensen took game honors with 18 points. Silberman scored 10.

Bisons Versus Bozeman, Anaconda, Missoula

BOZEMAN, FEB. 10

After a close and rugged first half in their game against Bozeman here, the Bisons broke loose in the third quarter and went on to trim the Hawks 63-44. Jensen's hook shots coupled with the hot shooting of Schlenske and Chamberlain spelled victory for Great Falls.

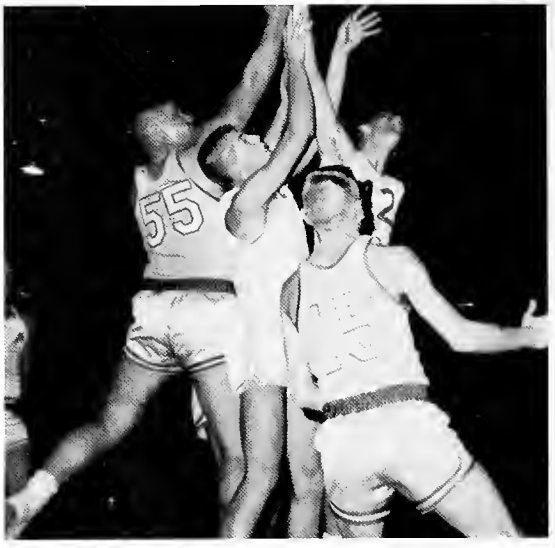

ANACONDA, JAN. 7

The league-leading Copperheads met their match in the host Bison team, but managed to emerge on the top side of a 59-58 score. Playing their best game on the home floor in more than two years, the Bisons demonstrated fine scoring ability and gave the local fans something to scream about. Silberman's jump shot served him well as he rang up 21 points against the defense of Estes and crew.

LIVINGSTON TOURNEY

1st game:

The opening game of the pre-season Livingston Invitational saw the Bisons trample the Bozeman Hawks 61-46. With a twenty point lead at halftime, Coach Dodds was able to use all reserve players. Dick Silberman led his teammates in scoring and rebounding.

2nd game:

In spite of spirited teamwork and outstanding performance by Jensen, Schlenske, and Silberman, Great Falls met defeat at the hands of the Missoula Spartans in their second game. The lead changed hands repeatedly throughout a ragged second half. The 70-67 defeat came only after the Spartans had overcome a faulty scoreboard and tie scores at the end to two overtime periods which sent the game into a sudden death playoff which gave Missoula the tournament championship.

Bisons Versus Butte, Butte Central, Billings

BUTTE, DEC. 10

Despite the fine rebounding and close shot deception of center Walt Jensen, and Dick Silberman's 19 point effort, the Bisons were defeated in a close one by the visiting Butte Bulldogs. A halftime lead again failed to hold up. The defensive maneuvers of Chamberlain and teammates were insufficient to hold the Butte team, which came out on top 47-43.

BUTTE CENTRAL, FEB. 26

All-State forward Silberman showed the way as Great Falls salvaged its final conference game on the home floor 54-53 over Butte Central Maroons. It was anybody's game until the final whistle. Feeling the loss of sidelined rebounder Willet, the Bisons depended upon Silberman with 20 for the win.

BILLINGS, FEB. 3

Scoring 8 of his team's last points and five straight freethrows in the final minutes of play, Dick Silberman sparked the Bisons to a 56-54 upset over second-place Billings. Willet pulled in 14 rebounds and Silberman hit for 18 to star. The host Billings Broncs led until the final period of play but after that were never ahead.

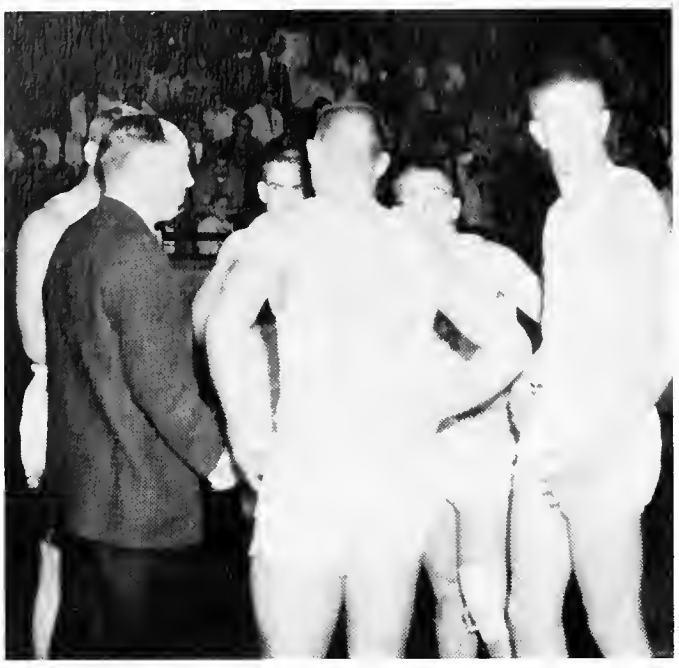

Bisons Versus Helena, Billings

HELENA, JAN. 28

The home-standing Bengals managed to stay with the Bisons for three quarters of inspired ball. Tired from its encounter pulled ahead in the fourth quarter and coasted to 67-50 victory.

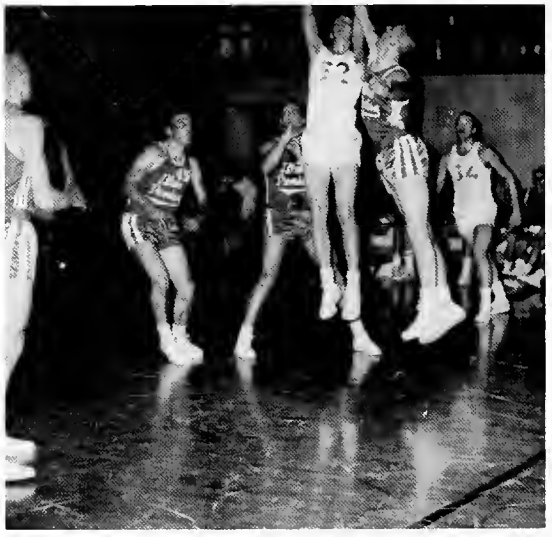

BILLINGS, JAN. 21

Billings beat the Bisons at their own game of hustling on the Great Falls hardwood. The five starting Broncs played a solid game and held off its desperate opponent to the contest end. The final score favored the Broncs 54-51.

HELENA, FEB. 11

Hapless Helena Bengals fell victim to the Bison's highest season scoring splurge. Silberman again led his teammates in scoring with 22 behind the floor work of Schlenske with 9 and steals by Chamberlain. Senior Bob Lund added 12 to give Great Falls a final 69-57 margin.

Bisons Versus Butte, Livingston, Kalispell, Missoula

BUTTE, DEC. 16

The Butte Bulldogs made it two in a row over Great Falls with their 54-44 win in the mining city. Butte established an early 5 point lead and held on, finally stretching it to ten in the final period. Bison forward Ken Grady made a fine showing, contributing 18 points to a losing cause.

LIVINGSTON, DEC. 9

The Park County Rangers dealt the local hoopsters their first conference loss on the home floor 50-45. Establishing a five point halftime edge, the Bisons led to midway in the fourth quarter when the staying power of Livingston began to tell. Forwards Willet and Silberman led the scoring.

KALISPELL, JAN. 6

Great Falls broke its longest losing streak in recent history when it met Kalispell at home. Even scoring among Schlenske, Jensen, and Willet, and Chamberlain's outstanding defense combined to produce the 63-45 score.

MISSOULA, FEB. 25

Fast-starting Missoula had its pace considerably slowed and its Big John O'Blizzalo cut down to size in a late season encounter on the Bison's home court. Little Junior Hoyt Demers made up the difference with ball handling and a terrific outside shot which earned him a place on the All-State starting five. With five seconds remaining the Great Falls chance to tie the game was lost as Grady's shot fell short. Silberman and Jensen shared scoring honors in the 62-60 contest.

Junior Varsity Teams

L. to R. 1st Row: Jerry Gray, Mike Pichett, Jack Charlson, Tom Storm, Jim Tuss. 2nd Row: Don Knutson, Brett Asselstine, Tom Taylor, Darrell Furan, Joe Kowalchuck, and Coach Schulz.

L. to R. 1st Row: Joe Steckley, Richard Bird, Bob Balko, Bob Johnson, Tom Clary. 2nd Row: Bill Berger, Harvey Tudor, Steve Selzer, Terry Carlson, Ralph Cook and Coach Moyer.

McIntyre Leads Bison Wrestlers

Jay Rydell

Tom Hodges

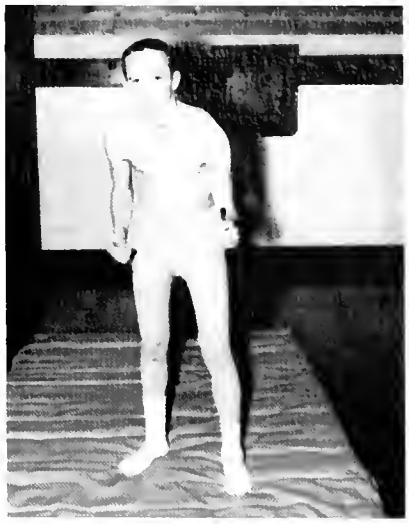

Ron LaValley
3rd Place
State Wrestling

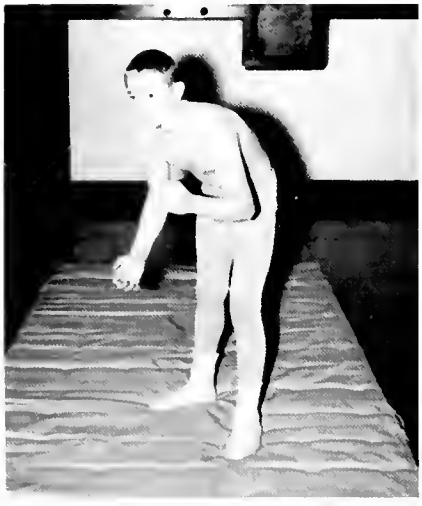

Ken Denning

Mike Oke

Jim Neumeyer

Roger Foster

Gary Davis

Pat Gillespie

Matmen Place Second in State Meet

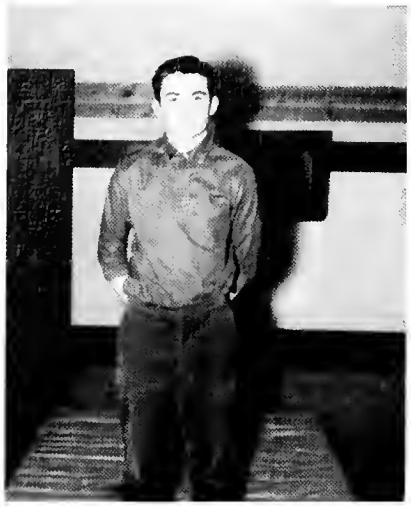

Mike Phelan

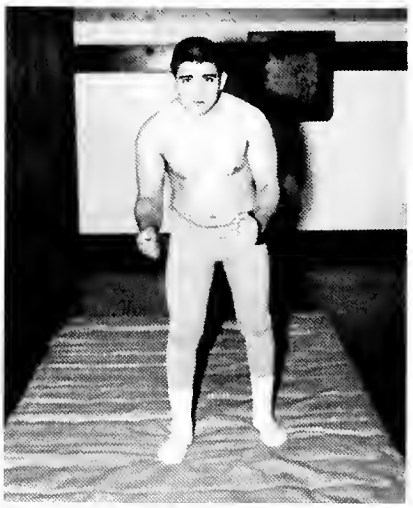

Dick Zadick
2nd Place State
Wrestling

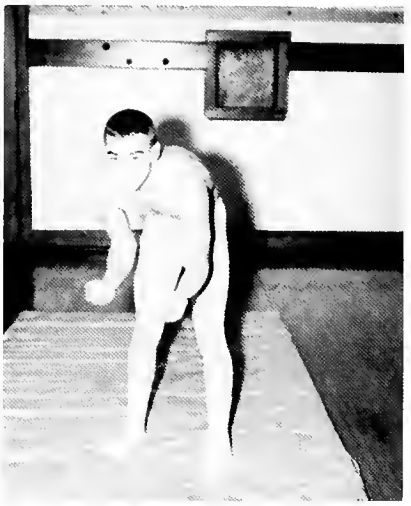

Rehn Moncrief

Fred Schafer

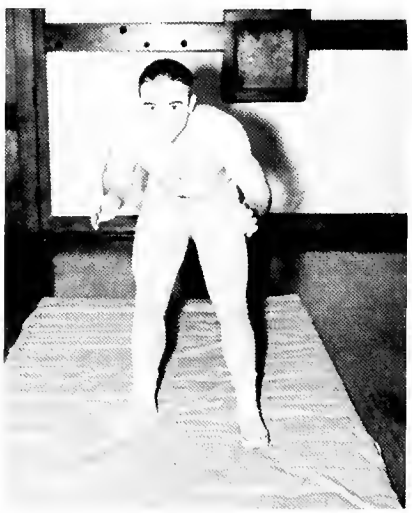

Jim Ward

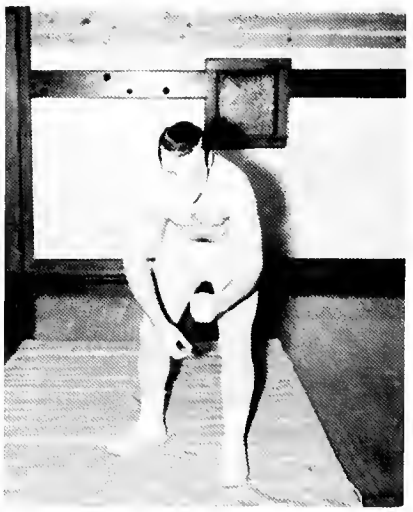

Dave Leland

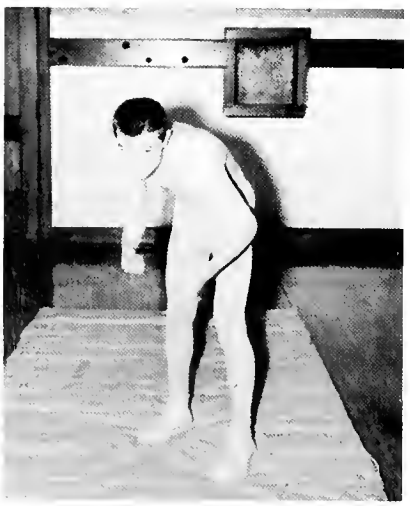

Ron Sowers

Larry Baldwin

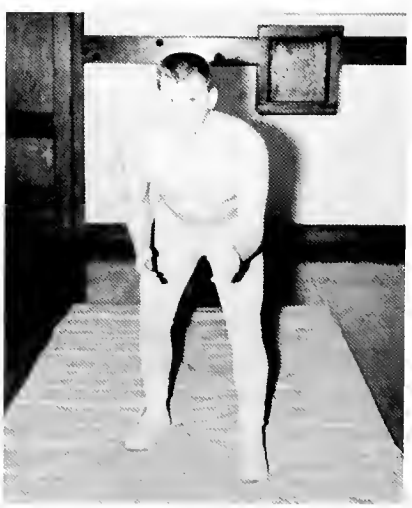

Dave O'Reilly

Varsity Wrestlers

L. to R. Row 1: Ron Sowers, Mike Oke, Ron LaValley, Ken Denning, Don Rebal, Tom Hodges, Jim Neumeyer. Row 2: Gary Davis, Dave Anderson, Danny Remington, Bob McIntyre, Fred Schafter, Rehn Moncrief. Row 3: Coach Sabo, Roger Foster, Jay Rydell, Jack Habel, Dave Leland, Larry Baldwin, Dave O'Reilly, Jim Ward, Manager Mike Phelan.

Above—State Champion
Jack Habel

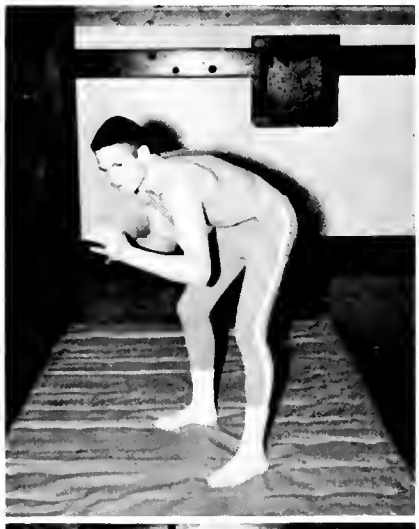

Left—Dave Anderson
3rd Place State Wrestling
Competition.

Below—Team Captain
Bob McIntyre, undefeated
all season, Most Valuable
Wrestler. 2nd Place State.

Right—Danny Remington
2nd Place Wrestling
Competition

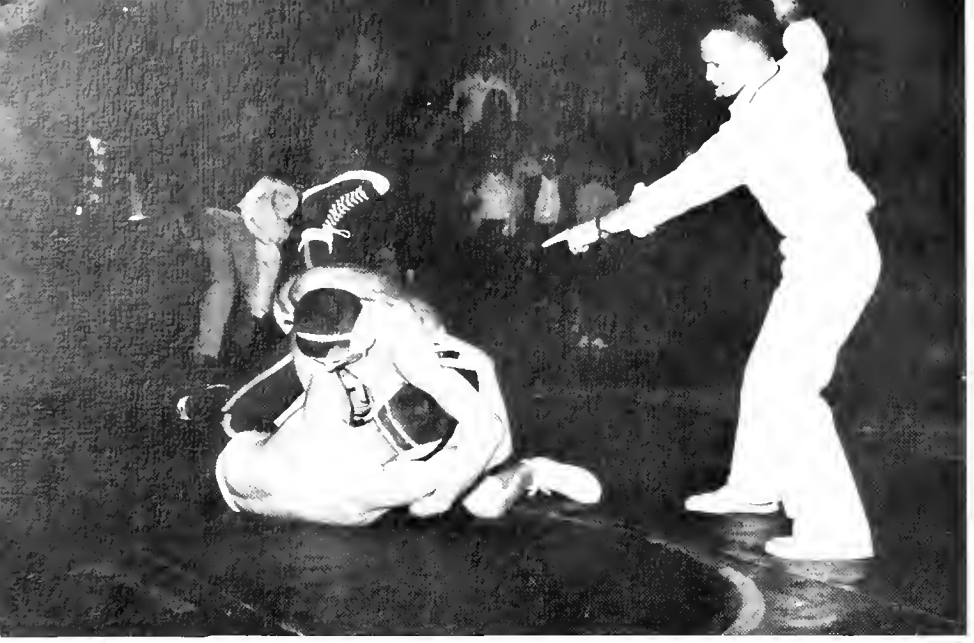

McIntyre gets two points for a take-down.

Great Falls	29	Billings	11
Great Falls	17	Kalispell	26
Great Falls	11	Missoula	28
Great Falls	27	Bozeman	16
Great Falls	21	Kalispell	15
Great Falls	32	Butte	11
Great Falls	45	Havre	2
Great Falls	23	Missoula	19
Great Falls	29	Billings	9
Great Falls	30	Bozeman	12
Great Falls	28	Butte	14

Varsity wrestlers made it 8 in a row over their opponents to conclude a successful season, after dropping a pair in early meets at Kalispell and Missoula. High mark of the unblemished home match record was a 23-19 loss dealt Missoula, the Spartan matmen's first in 5 years. Great Falls found its stride against the Broncs of Billings High and continued its winning way to even the score with Kalispell here.

Leading his teammates to first place at the regular season's end, Bob McIntyre established an impressive 11-0, 1 draw record, was named Bison's most valuable and high point man of the wrestling squad. His efforts were supported by those of Dave Anderson and Dan Remington, each 11-1, Dick Zadick, 10-2, Jack Habel, 9-2, and Ron LaValley, 8-3.

Coach Sabo expressed satisfaction with the junior varsity team which ended a good season, 10 and 2. Dave Leland, Ken Denning and Fred Schafer led the crew as it went down only two times, at the hands of Malta's Mustangs and the Missoula J-Vs.

Team briefings are varied to include a demonstration by coaches Sabo, Carlson, and Henrikson.

Under the sponsorship of the Great Falls Recreation Board and the Supervision of Mr. R. J. Scovil the high school Bowling teams had a busy season of league competition. Of the 32 teams which met regularly at Skyway Bowl, 14 made up the boys league. Members bowled each Monday. In the girls competition the eight-team A league and the ten team B-league bowled on Tuesdays. Boys League Champions were Scrappy Four with second place going to the Washouts.

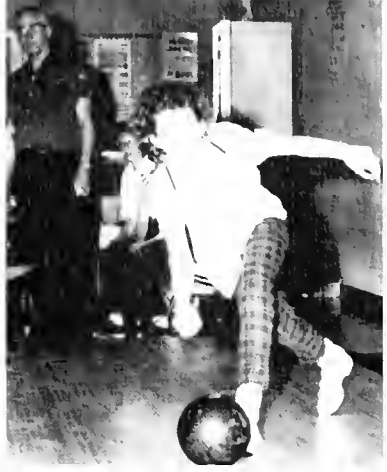

Rosemary Wilson
League A 146
258 Trophy

Bowling Teams

Tom Brendgord
182 Member of
600 Club

Cherrie Keilt
126 League B

John Winters
176 Member of
600 Club

Carol Brendgord
141 League A

Dennis Murphy
186 Member of
600 Club

Best bowling averages in the boys-league were established by Dennis Murphy-186, Tom Breadgord-182, John Winters-176. Top bowlers among the girls were, A league, Rosemary Wilson-146 and Carol Brendgord-143, and B league, Cherie Kielt-126. Girls A league champs were the Odd Balls. 2nd place went to the Malmstrom Quartet. Girls B league champions were the Alley Cats, 2nd the Sparks.

Track and Field Takes Over with Advent of Spring

Coach Dodds instructs Ron Schlenske the technique of shot putting.

1st Row L. to R. Shot Participants: Rick Haltunen, Larry Empereur, Darrell Woodall, Ron Brackett. Row 2 Coach Dodds, Allen Voytoski, Dave O'Reilly, Dave Leland, Jerry Hagfeldt. 2nd Row L. to R. Mike Schmauch, Ron Schlenske, Ken Macek, Bill Gray, Roger Shanahan, Ken Moran.

McIntosh shows top form in clearing the low hurdles.

Hurdlers L. to R. John Firebaugh, Dan Remington, Mike Hocevar, Darrel Furan.

Returning letterman Moran as team stalwart in field events here shows the form that earned him recognition in the discus event.

1st Row L. to R. Discus Throwers: Jerry Pankratz, Ken Moran, Frank Duke, Dick Schmidt. 2nd Row L. to R. Dan Bazant, Dan Duff, Ron Schlenske, Ron Brackett, Lauren McKinsey.

Dale "Jet" Jackson works out on the stadium track.

All eyes are on Gary Davis as he clears the pole. L. to R. are Mike Hocevar, Leif Erickson, Doug Larson, Roger Pierson, Jerry Murphy.

Coach Moyer illustrates a point to distance runner Ron Sowers as Allen Wienholz, Terry Carlson, Glenn Walker, Randy Wintermute, Jerry Kuntz, Dan Fairchild, Don Rebal, Ken Keithcart, Harold Entsminger, Jerry Wilkins, Danny Parr, Rick Bird, Jack Charlson look on.

Wally Krugar, Rehn Moncrief, Jerry Laird are set in starting position while Coach Moyer advises. Behind them 1st row L. to R. Dick Jones, Ed Johnson, Brett Asselstine, Robin O'Brian, Barry Coffman, Mike Hocevar, John Firebaugh, Dennis Menghini, Terry Fulks, 2nd row L. to R. Tom Taylor, Ray Crocker, Jim Tuss, Chris Schmidt.

Senior Bob Lund goes over in the high jump event. Lund also runs the high hurdles.

Golfers Use Municipal and Country Club Greens

1st Row L. to R. Harvey Robinson, David Fraser, Carl Schmidt, Tom Hodges, Craig Barber, Zander Blewett, David Youngdale, Ron Anderson, Coach Hunt. 2nd Row L. to R. Jim Black, Scott Stevens, Bob McIntyre, Paul Dwight, Jim Tyler, Gary Polich, Dan Frazer, Owen Robinson, Sam Johnson, John Howard, Roy Church, Jeff Weisman.

Tennis Players Represent the Accomplished, the Interested

1st Row L. to R. Mark Mozer, Diana Walmsley, Molly McCollum, Dick Hurd. 2nd Row L. to R. Brett Asselstine, Dick Olson, Bill Hughes, Phil Morris, Wirt Walker.

Pictured above, front row, left to right: Janice Cox, Cherri Murray, Artha Fleming, Betty Merrick, Donna Dringman. Center: Connee Croff, Sandee Fenton, Frankie Burke, Sharon Muir. Back Row: Monta Smith, Karen Mann, Barb Oulds, Pennee Thronson, Linda Yeoman, Pam Altenbach. Pictured at right in panel, top picture: Sandee Fenton, Connee Croff and Janice Cox in Sweaterland. Center: The gang modeling hats, pajamas, etc., during a news session. Bottom: Artha Fleming and Linda Yeoman admiring (?) the Charleston look.

FROM

PETITE SHOPPE

OF COURSE!

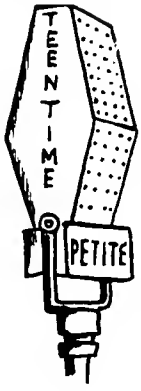

TEEN TIME

This year TEEN TIME completed its eighth consecutive year on radio, providing Great Falls with "the latest high school news and chatter" enough to fill some 2000 typewritten pages.

Those pictured on these pages have all worked on TEEN TIME staff for two or more years. So have others. This year more than 65 students aided in one or more shows.

Staff membership is open to any high school student in Great Falls. All that is required is that the boy or girl show up at one or more of the news sessions, held each Wednesday at 8 P.M. in the Petite Shoppe. Newscasters heard on radio are selected from the reporting staff. It provides exceptional opportunity for underclassmen in particular (though most staff members this year were Seniors) to gain experience in reporting radio techniques. And it's fun!

TEEN TIME is written and produced by the Petite Shoppe, originator of the show. This year it was heard on KARRadio.

MONTANA FLOUR MILLS CO.

GREAT FALLS, MONTANA

SAPPHIRE FLOUR

A Favorite in Stores and in Homes for Forty-eight Years

FARMERS
LET US SERVE YOU

MONTANA FLOUR MILLS COMPANY

Great Falls

SuperSave

FOOD MARKETS

DRUG STORES

25th St. and 6th Ave. No.

36th St. and 10th Ave. So.

25th St. and 6th Ave. No.

13th St. and 9th Ave. So.

36th St. and 10th Ave. So.

WHITE REFRIGERATION

Frigidaire

Sales - Appliances - Service

Domestic - Commercial - Industrial
Refrigeration and Air Conditioning

118 Central GL 3-4307

DRIVE-IN DRUG
Dorothy and Bob

We---"Ames"---To Please
Open 9 A.M. to 9 P.M. 365 days

Complete Pharmacy - A
Registered Pharmacist Always

Free Delivery

1304 9th Avenue S.

DeMier Studio

Your Exclusive Photographer . .

Andy DeMier

2815 Tenth Avenue S.

GL 2-6300

on the GO

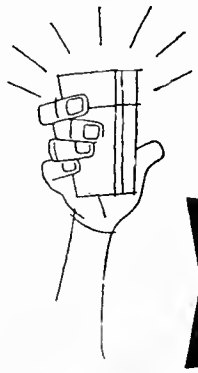

Refresh with cold

HANSEN'S MILK

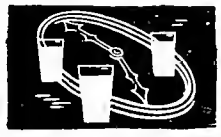

Drink 3 glasses a day-

Grogan-Robinson Lumber Company

... TALK ABOUT REAL VALUES

Build-Remodel-Repair

Wondering how to get started building your own home? It's easy....come in and let us help you find the Plan to fit your requirements.....we'll advise on loan procedure.....recommend a good Contractor.....or assist if you build your own! The main thing is to start! Don't put it off! Let us help you!

Now's The Time To Start Building Your Future!

GROGAN-ROBINSON LUMBER COMPANY
Two Big Stores!
Serving Great Falls

Buttrey FOODS

4 CONVENIENT LOCATIONS

EDDY BAKERIES CO., INC.
Eddy's Bread - 1st Choice Northwest

GREAT FALLS SPORTING GOODS, INC.
Montana's Big Sporting Goods House

E. B. JOHNSON COMPANY
Fine Carpets and Rugs

SPEED ACCESSORY SHOP
812 First Avenue North

MORAN AND MULVANCE
Jewelers

Everything belongs somewhere.
Far instance, bees belong in hives;
Pretty Legs belong to girls;
Jets belong in modern transport;
And owls belong in trees.
Concrete by Pappin belongs too.

FLOYD PAPPIN AND SON

2100 9th Avenue North
"We Specialize In Concrete"

A wise mon, like a wise owl (if he could) will tell you that modern building calls for modern methods. Concrete by Pappin is the finest mix available – an asset to all construction.

Sherry's

MEN'S &
BOYS' WEAR

YOUR FASHION HEADQUARTERS

"Where Grooming Begins For All Men"

GL 2-0000
526 CENTRAL AVE.

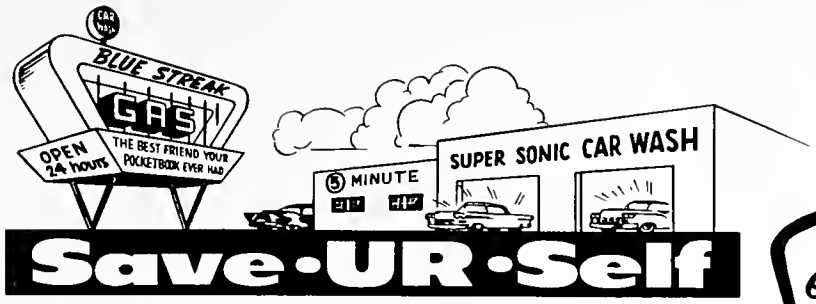

PHONE GL2-9202

ALL CREDIT CARDS ACCEPTED
ALL BRANDS OF MOTOR OIL

Save·UR·Self Service Station

Montana's Largest and Most Complete

NINTH STREET TENTH AVE. SOUTH
Great Falls, Montana

Service is
More Than
A Word –
It's A Tradition

A One Stop
Complete Auto
Care Station

Congratulations!
We're pleased to see you
graduating. Keep "Cutie" with
yaur --- Most everyane
does listen, you knaw.

Wes, Rick, Rad,
Gary, Bill

KUDI RADIO – 1450

HERMAN NEBEL STUDIO
Great Falls' Foremost Studio
For The Finest In
Individual Or Graup
Photography.

203 Central
GL 2–4353

Uke's Sports

Everything For
The Sportsman

Guns - Bows -
Fishing Tackle -
Ammunition - Clothing -
Scopes -

Indoor or Outdoor
Sporting Goods
And
Equipment

114 Central Avenue

Gamer

BREADS

Great Falls - Helena
Anaconda - Butte

Baked by Gamer's
Confectionary, Inc.

Johnson-Madison LUMBER Company, Inc.

- LUMBER
- CEMENT
- LIBBEY-OWENS-FORD GLASS
- MILLWORK
- PLASTER
- INSULATION
- BUILDERS HARDWARE

Easy Terms Available – Delivery Service

Dial Great Falls GL 3-3249

The Complete Fashion Store
For Women

Killorn's
424 CENTRAL

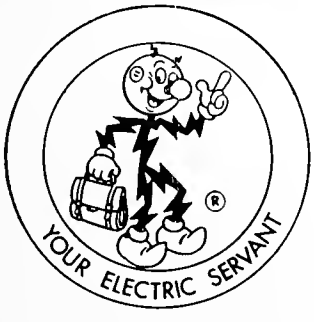

We're Assuring Power
For Your Future

In the past decade we have spent $120,000,000 on new plant and property, a good part of which will assure you of power for the future.

Our engineers' drawing boards now hold plans for the lines that will whisk electricity from the generating plants they'll build ... for you, and your children.

Just give us the opportunity to continue supplying adequate power, and we will.

The Montana Power Company

Glacier State Electric

Wholesale Supply

Forberwore

Dominion

Oster

Kitchenaid

Thermador

Nutone

112 First Avenue South

BE A NANCY TAYLOR SECRETARY

NATIONALLY FAMOUS
Nancy Taylor
Charm Course

Exclusive At
Great Falls Commercial College
414 1st Avenue S. GL 30415

The girl that gets the glamour job is more than "just a secretary." She possesses the envied secret of poise and self-confidence...knows how to meet the public...radiates charm in voice and manner...wins admiration wherever she goes.

Don't just wish for a better job, more pay—*be a Nancy Taylor secretary* and qualify for the most desirable jobs. Get our unique personalized training in charm, conversation, beauty, grooming *plus* complete secretarial skills. Become a model executive-type secretary—and a model woman in every way. Day and evening classes. Come in or phone today.

Sutherland's Jewelry

DIAMONDS

Jewelry

Watches
* Hamilton
* Bulova

Sterling
Towle
And Other
Silversmiths

Diamonds
* Princess
* Keepsake

Watch Repairing - Class Rings

18 Fourth Street N. GL 2-3230

MONARCH LUMBER CO.
1005 8th Ave. North

Supplies For
Every
Building Need

Pinski Bros.
PLUMBING AND HEATING

Westinghouse

Refrigerators - Air Conditioning

We Sell - Install - Service
And Guarantee
1020 Central GL 3-7644

HUNTSBERGER REALTY
2113 - 10th Avenue S.

If There's A Home
In The Future
Huntsberger Can
Help You Find It.

Compliments And Best Wishes
To The Class Of '61

DUNDAS OFFICE SUPPLY
514 Central Ave.

"The Home Of Better Gifts,
Office And School Supplies."

ANDERSON'S OFFICE MACHINES
2115 10th Avenue South

MOON AGENCY, INC.
13 Fourth Street North

IDOWELL CREAMERY, INC.
309 6th Avenue S.

ULMER'S AUTO SERVICE
206 7th Street S.

THE GEORGE COMPANY
Country Club Addition

McINTOSH TAILORS

Clothing Of Distinction
For
Distinctive Men

ENGLISH REALTY CO., INC.

509 First Avenue North

Loans – Insurance
Real Estate

GL 3–6529 GL 3–6520

TOWN AND RANCH
SELF SERVICE FURNITURE

901 – 9th Street North

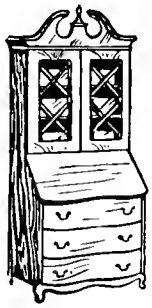

Marlins

405 Central Ave.

"We Supply Every Photo Need"

In Any
ROUNDUP

of listeners, you'll
find most of them
happily wearing the
brand of

K'MON

COLORADIO

560 K C

More music, more local and
national news.....
More contests, more fun-
filled radio on K'MON.
Studios in Holiday Village.

Your Visits Warmly Welcomed.

Carlson Music Co.

Musical Instruments
Stereo and Hi–Fi
Sheet Music
Pianos and Organs
Complete Record Stock

716 Central
GL 3–1971

"Everything Musical"

HOUGH'S SCHOOL SERVICE

FOR THE BEST IN SCHOOL PHOTOGRAPHY

Portraits
Ping Pongs
Commercial
Children

******

Drapes Furnished
For Senior Girls

Call Us For Senior
Portraits. Our Quality
Will Please You.

TETON STUDIO
925 – 7th Ave. S.
Velma Johnson, Photo.
GL 26973

BRIAN ESTERBY, Senior 1961

Groups
Individuals
Weddings
Home Portraits

******

Dinner Jackets
For Senior Boys

Two Offices In
The City

HOUGH AND ESTERBY
1322 – 10th Ave. S.
Clark Hough and
Everett Esterby, Photo.
GL 26768

Cogswell Agency

B
O
N
D
S

& INSURANCE

103 Third Street North
P. O. Box 1628 GL 37646
Great Falls

Mundale Body Works

Welding, painting, radiator
And Body Repairing

Auto Glass Replacement

609 Second Avenue South
Great Falls GL 3–0305

SKYWAY BOWLING

A Modern
Bowling Alley
With Air Conditioning,
A Lunch Counter,
And Automatic Setters

1019 7th St. S.
Great Falls

PIONEER
Meadow
Gold
MILK

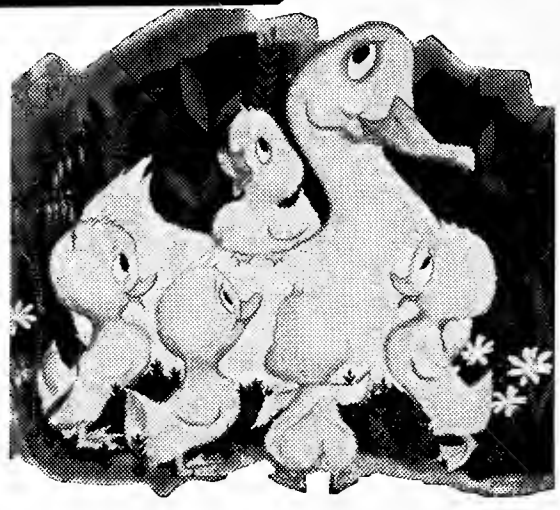

400 Central Avenue West

THE STYLE SHOP

A Modern
Women's Store
In A Convenient
Location

427 Central
Great Falls

Fashion
At A
Price
You Can
Afford

Compliments of

Great Falls
Implement Dealers

BRIGGS IMPLEMENT CO.
FALLS IMPLEMENT CO.
HAAS AND ASSOCIATES
CENTRAL MACHINERY
JOHNSON FARM EQUIPMENT
ALIS EQUIPMENT CO.
LAMBERTSON–HANSEN IMPLEMENT
FERRIS–KILLION IMPLEMENT
HELLS IMPLEMENT

Fine Photography

Lennon Studio

106 Central — Great Falls, Montana
Office Ph. GL 3-2222 — Res. Ph. GL 2-8314

BIMBOS PIZZA HOUSE
2410 Tenth Avenue South

WITSOES TOY AND HOBBY SHOP
608 Central Avenue

DUVALS INCORPORATED
519–521 Central

HILLS FROZEN ASSETS
600 Third Avenue South

GRAHAM AND ROSS
524 First Avenue South

SUPER KEM-TONE

State LUMBER CO.

KEM-GLO

Garages

Remodeling

New Kitchens

817 - 12th St. No. GREAT FALLS, MONTANA

GREAT FALLS COCA COLA
BOTTLING COMPANY

Thanks---

Thanks, 1961 Seniors, for your confidence in our obility to produce outstanding photographs for your yearbook, your family, and friends.

In the years ahead whenever the occasion demands fine portraiture, remember our studio.

FERN and JESS RAND

THE Titter by Rand STUDIO

10 Fifth Street North Phone GL 3-4751

"Say It
With Flowers"

The Very Best of Wishes from

THE FLORISTS ASSOCIATION
OF GREAT FALLS.

FRITZ ROLL AND SONS
KRANZ, HOUSE OF FLOWERS
GREAT FALLS FLORAL
FEIDEN'S FLOWER SHOP
ELECTRIC CITY CONSERVATORY
WILKINSONS, FLORISTS

Now It's Pepsi –

PEPSI-COLA

For Those Who Think Young

Bottled Under Authority of the
PEPSI COLA COMPANY, New York

PERSONALITY PORTRAITS

From

Doris Studio

6 Third Street N. GL 2-2220

COOK WITH GAS

Cleaner, faster, gas is less expensive. See us for the latest in automatic gas ranges or see your favorite appliance dealer. Modern gas ranges are available in free-standing or built-in models to fit every type of kitchen decor. Ask about the many exclusive features of gas cookery first!

GREAT FALLS Gas COMPANY

725 Central

Phone GL 3-1631

IDOWELL CREAMERY, INC.
309 – 6th Street South

Every Milk Product Receives The Most Modern Attention In A Modern Manufactory.

WESTERN CREDIT
714 Central Avenue

DALE STAPP For Fashians
527 Central Avenue

DIAMOND CAB COMPANY
6 – 13th Street N.

HAMILTONS REXALL DRUG STORE
426 Central Avenue

KAUFMANS
304 Central Avenue

Index

The yearbook staff has used care in compiling this index of faculty, administration, and students. If there are errors or omissions they are unfortunate and unintentional. If a name is missing, or if by some mischance it is misspelled, remember that we too, like you, are simply human. "To err is human, to forgive is divine," said Shakespeare.

----------The Editors

AABERG, Marvin 159
ABRAHAM, Douglas 64,51
ACORD, Richard 135
ACORD, Shirley 135
ADOLPHSON, Karen 64, 192
ADOLPHSON, Roger 135
AFSETH, Carol 20
AGRE, Nelle 64
AGULLO, Florancia 135
AGULLO, Leopold 159
AHLQUIST, Roberta 64,44,188,191,194,199, 214
AHLSTROM, Lance 159,231,244
ALBRECHT, Terry 64,32,196,236,237
ALEXANDER, Kay 135,195,219,231
ALEXANDER, John 159
ALLEN, Patricia 115
ALLEN, Stuart 159
ALM, Gary 159
ALTENBACK, Pam 64,186,188,194,195,215, 224
ALTENBURG, Sharon 64,184,192
AMDAHL, Ruth 64,188
ANDERSCH, Jim 159
ANDERSEN, Lenora 135
ANDERSEN, Marlane 159
ANDERSEN, Ronny 159,264
ANDERSON, Barbara 53,64,193,194,195,215
ANDERSON, Carol 159
ANDERSON, Clark 159,244
ANDERSON, David 135,196,236,238,259,260
ANDERSON, Donna 135,196
ANDERSON, Fred 159,185,194,247
ANDERSON, Janet 220
ANDERSON, Kenneth 135,185
ANDERSON, Maxine 159
ANDERSON, Michael 159,224,244
ANDERSON, Robert, J. 159
ANDERSON, Robert, L. 65
ANDERSON, Roxy 135
ANDERSON, Stephen 65
ANGLESEY, Michael 159
ANTHONY, Michael 135,159,184,219
ANTONSON, Vernon 159
APER, John 32,60,61,191
ARCADIPANE, Patricia 159
ARLINGTON, Oliver 135
ARMSTRONG, John 135
ASKEY, Carol 159
ASPEVIG, Roger 28
ASSELSTINE, BRETT 5,132,135,218,220,248, 263
ASSELSTINE, Linda 32,135,186,187,188,215, 231
ATCHEY, Donna 135
ATKINSON, Janet 159,193,194,230
ATKINSON, Katherine 65,186,194,190,193,215
AUSTIN, Rick 65,187,200,219
AUSTIN, Ed 159
BAARSON, Gary 65
BACK, Fern 53,65
BAEHLER, Margaret 159,192
BAILEY, Jane 56,65,219,229,231
BAILEY, Pat 135,219
BAIN, Bertha 65
BAIN, Verlee 159,192
BAKER, David 135
BAKER, Douglas 159
BAKER, James 65
BAKER, Kathryn 51,66,195,200,219
BALDWIN, Larry 135,196,236,237,258,259
BALHISER, Robert 66
BALKO, Joe 256
BALKO, Russell 160
BALL, Carole 160,191,192
BALL, James 135
BALL, Susan 160,192,201
BANEY, Brenda 135,188,194,215,247
BANIS, Robert 160
BARBER, Craig 160,264
BARBRE, Carol 160,193
BARDWELL, Barbara 66
BARDWELL, Doug 66
BARER, Barbara 160,193,230
BARKLEY, Roy 26,27
BARKLEY, Ruth 66,199
BARNES, Allon 161
BARNES, Joseph 160
BARNEY, Sandra 135,186,192
BARRETT, Barbara 160,186,195
BARRETT, Bruce 66
BARRETT, Frances 135,193
BARRETT, William 66,225
BARROZO, Lela 66,44,193
BARSOTTI, Marcia 66,199,225
BARTSCH, Jaff 67
BASSETT, Fred 67,225
BATCHELLER, Marcia 135,188,192,199,200
BATEMAN, John 67
BAUCUS, Joan 135,192,200,219
BAUER, Gary 160,244
BAUER, Sherry 67,186,192,215,220,231
BAUTISTA, Larry 135,224
BAUTISTA, Ray 67
BAUTISTA, Sheryl 160,233
BAZANT, Daniel 160,244,262
BAYANT, John 17
BAWDEN, George 136
BEASON, Oreva 136
BECKER, Mike 136
BEIERS, Marlys 45
BELL, Jack 136,194,247
BENNAN, William 67
BENHAM, Bill 136
BENHAM, Russell 136
BEREK, Mike 160
BERGER, William 160,256
BERGESON, Agnes 8
BERKNER, Patricia 160,192
BERNASEK, Joesph 67,120,194,196,206,236, 239
BEHNDT, Robert 136
BIRCH, Steven 8,9
BESAW, Madge 136
BESTWINA, Pennella 136
BETZ, Steven 160,231
BEYER, Nora 136
BIERWAGON, Diane 192
BIERWAGON, Kathy 160,192
BINGHAM, Roger 160
BINK, Walter 136,194,246
BIRD, Richard 160,220,244,256,263
BLACK, Charlotte 136
BLACK, James 133,136,264
BLACKMAN, Brian 136
BLAKE, Russell 67
BLEE, Pat 136
BLEKEN, Janet 67,186,190,200,219
BLEWETT, Zander 160,247,244,264
BLEY, Luella 136
BLOCK, Jacob 23
BLOCK, Louis 136
BLOMSTROM, Robert 160
BLUE, Lonnie 68
BLYTH, Peggy 50,51
BOETCHER, Carol 160, 232
BOETCHER, Karen 136,190,216,219
BOFTO, David 68
BOFTO, Eino 16,59
BOGOEN, Thomas 160
BOLAND, Patrick 136
BOLEN, Mary 136,188,193,194,215,247
BONE, Claudia 68,186,188,193,194
BONE, Marshall 160,186
BORDON, David 32,68
BORDWELL, Douglas 38
BORGESON, Linda 160,192,215,220
BORSHEIM, Lynn 136,194
BOTHWELL, Raelee 55,68,185,199,220
BOUCHEE, Dick 136
BOUCHEE, Douglas 136
BOULE, Janice 68,188
BOULS, Robert 136
BOUMAN, Mark 136
BOURAY, Danny 161
BOURN, Dennis 68
BOWEN, Jack 136
BOWEN, Jerry 137
BOWERS, Billie 161
BOWERS, Cheryl 137,220,230
BOWERS, Joel 161,224
BOWLIN, Penny 161,193,215
BOWLIN, Terry Sue 68
BOWMAN, William 161
BOYLES, David 41,137,233
BRACKETT, Ronnie 137,185,196,236,238,262
BRACKNEY, Richard 137
BRADLEY, Barbara 186
BRANCH, William 137
BRANDVOLD, Joan 68,230
BRANDVOLD, Joyce 161,192,230,231
BRAUDT, Susan 137,188
BREKKE, Karen 69
BRENDGORD, Carol 69,199,261
BRESEE, Shirley 69,186,212,213,215
BREVIG, Sharon 69,186,190,193
BRIDGEFORD, Sharon 161,195
BRINKLEY, John 161,200,225
BRINKMAN, James 161
BRISBIN, Linda 69
BRISBIN, Michael 137
BRITTEN, Lewis 161
BRITTON, Ruth 137
BROCKMAN, Kenneth 137
BROOKINGS, Susan 161,195,230
BROWER, Danny 69
BROWER, Rickie 161,193
BROWN, Betty 51,195
BROWN, Cecil 185
BROWN, Diana 161
BROWN, Elizabeth 161,201
BROWN, Eugene 161
BROWN, Michael 69
BROWN, Robert 54
BROWN, Tom 53
BROWNING, Elsie 30
BROWNING, William 8,9
BRUCKER, Terry 161
BRUINGTON, Oelsea 55,69,191,193,199,220
BRURUD, Ronald 69
BRURUD, Tonie 161,193
BUCK, Paul 48,50,51
BUCKINGHAM, William 137,184,190,191,200, 201,205,219
BUFFINGTON, Malcolm 70
BULLARO, Marilyn 161,192
BULMER, Ernie 17
BUNDI, James 137
BUNKER, Benjamin 70,185
BUNKER, Linda 137,188,219
BURBACK, Joann 161
BURBACK, John 137
BURKITT, William 137
BURKANO, Bonnie 161,230
BURQUIST, Barbara 137
BURROWS, Earl 70
BURTON, Lesley 192
BUTLER, Dale 137
BUTLER, Sharon 137,192
BYERS, Gary 70
CALAWAY, Mary 161,192
CALLAWAY, Robert 161,244
CALLENDER, Peggy 137,192
CALVEIR, Joanne 70,186,198
CAMPBELL, Gary 70
CAMPBELL, Janet 137
CAMPBELL, Pam 137,193,215,220
CAMPBELL, Peggy 161,193,201
CAMPO, Sandra 137,192
CANNON, Ruth 161
CANOY, Robert 138
CARABAS, Thomas 14,70,184,191,200,201
CARBERRY, Don 52,138,196,225
CARLSON, Gene 50,53,161,236,260
CARLSON, Shirley 138,195
CARLSON, Terry 256,263
CARR, John 70,194
CARRAS, Georgia 138,193
CARTER, Janette 70,186,230
CARTER, John 162,230
CARTER, Pat 71,191
CARTER, Sandra 138,195,197
CARTER, Sandra L. 162
CARTWRIGHT, Dottie 162,191
CARVER, Elton 162,184
CARVER, Margaret 138,193,230
CARVER, Ona 138
CARVER, Susan 162,184,195,230
CARVER, William 138
CASEY, Terry 138,236,240
CECIL, Lawrence 186
CECIL, Sandra 138
CHAMBERS, Janet 138
CHAMBERS, Peggy 192,196
CHAMBERLAIN, Robert 71,248,250,252
CHAPMAN, Sam 8,9
CHAPMAN, Zail 22,24
CHARLSON, Jack 138,256,263
CHARLSON, Lynn 71,192
CHASE, Laynn 138
CHASTAIN, Mrs. 14
CHESNER, Ricky 138
CHRISMAN, Patricia 12,71
CHRISTENSEN, Bonnie 162,192
CHRISTENSEN, Kathleen 162,192,194
CHRIST-JANER, Tamsin 162,199,229,231
CHRISTOFFERSON, Larry 71
CHURCH, Roy 138,187,219,263
CLAPPER, Alice 138
CLAPSHAW, LeRoy 138
CLAPSHAW, Robert 71
CLARK, Linda 71,184
CLARK, Bruce 138,185
CLARY, Ann 71,184,186,188,194,215,219,246
CLARY, THOMAS 162,256
CLEVELAND, Anita 138
CLINARD, Gary 51,71,219
COCKAYNE, Sharon 138,193
COCKRILL, Gail 32,138
COFFMAN, Barry 263
COLARCHIK, Sheena 162,191,193,220,231
COLEMAN, Nita 138,224
COLEMAN, Robert 138
COLLINS, Marian 162,184
COMBS, Gene 138
COMBS, Hans 72
COMBS, Jim 162
COMPTON, Betty 138
CONGER, Lois 16,138
CONLEY, Delena 72
CONNELL, Randall 139,194
CONNELL, Patty 72
CONNER, Daniel 139,187,201,219,230
CONNOR, Pat 261
COWAD, John 139
COOK, Alberta 72,195,215,261
COOK, Helen 27,139,190,197
COOK, Judith 72
COOK, Rosemary 139,188,192
COOK, Thelma 162,195
COOK, Ralph 256
COONS, James 162,225
COOPER, Daniel 162,231
CORBETT, Harriet 41,232
Corr, Joanne 133,139,188,190,204,215
COSGRIFF, Kathleen 43
COSGROVE, Maryann 139,188,191,212,213, 220,229,230
COTTON, Gary 162
COTTON, Lyland 139
COUSINS, Dianne 72
COVERT, Donna 162,191
COX, Gloria 139,215
COX, Janice 72,215
COX, Leslie 72
CRACKENBERGER, Marica 56,72
CRAMER, Patricia 6
CRAPO, John 162
CRAWFORD, Clifford 139
CREEK, Michal 73,190
CROCKER, Barb 193,195,220,263
CROCKER, Raymond 162,244
CROCKER, Shirley 73,162,193
CRAFF, Constance 73,186,194,195
CROSBY, Dale 162,201
CROXFORD, Dennis 139,225
CROXFORD, Lyle 8,9
CULBERTSON, Ruth 139
CUMMINGS, Daniel 139,162
CUMMINGS, ROBERT 162
CUNNINGHAM, Sheila 13,139,193
CURE, Shirlee 139
CURL, Frank 139
CURL, Victor 162,245
CURTIS, James 73
DOEHLIN, Douglas 139
DAGEL, Bonnie 139
DAHL, Markus 73
DAHL, Sharon 139,192
DAHMER, H.F 11,34,236
DAILEY, Alice 139,188
DAILEY, Daniel 162
DALICH, Charles 139,194,247
DAINS, Faye 191,195
DAINS, Janet 162
DALEY, Gene 163
DANNELS, Edc 73,186,188
DANBY, Bonnie 163,193
DAHBY, Diane 73,232
DASHY, Marlene 46
DAVIDSON, Joyce 10,73
DAVIES, Kathleen 163,184,201
DAVIES, Charles 163
DAVIS, Gary 139,257,259,263
DAVIS, June 73,186,187,229,230
DAVIS, Richard 163
DAWSON, Diane 139,195,199,224
DAY, Carol 27,163,184,230
DAY, Robert 139
DEAN, George 139
DEAN, Judy 139,192
DEATON, Linda 163,197,230
DECK, Earl 74,198
DeLANGE, Ardelle 74
DeMILLE, Gary 140
DENNING, James 163
DENNING, Kenneth 163,230,257,259
DENTON, Gordon 74,194,196,210,218,246
DENTON, Judith 74
DESCHOU, Marlene 74
DeSHAZER, Geraldine 140,186
DeSHAZER, Joanne 190
DICKSON, John 140
DILLABOUGH, Robert 57
DIRILO, Gloria 163,192,195,220,230
DIRKES, Darlene 163,192
DOBRENSKI, Edward J. 163,230
DOBSON, Douglas 74
DODDS, Raymond 34,248,262
DOKKEN, Janice 140,190,191
DOMOGALLA, Gene 39
DOOLEN, Martha 41,74,186,191,195,220,231
DORRIS, Barbara 163,195
DOTY, Jill 5,27,132,140,188,195,218,219, 220,224
DRESEL, Barbara 140,195
DRINGMAN, Donna 74,186,188,193,195,215
DRONEN, Sheila 140,197
DuBOIS, Frank 55,140,191
DUFF, Thomas 163,262
DUFF, Dan 244
DUKE, Frank 196,236,240,262
DUNCAN, Mike 140
DUNCAN, John 140,190,194,204,246,247
DUNKERLEY, Kay 140,197,207,215,230,231
DuPUY, James 163,244
DVORACEK, Toni 163,193
DWIGHT, Paul 74,196,263
DYKEMAN, Carol 75,186,191
EARL, William 39,75
EARLEY, Marleen 140,188,193,194,231
EATON, Kenneth 163
ECHKHARDT, Peggy 163,197
EDDARDS, Joyce 163,192
EDMONDS, Sharon 163,193,230
EDWARDS, Carolyn 75,190,192,204
EGGED, Jim 140
EHLE, Bonnie 195
EICHINGER, Michael 75,185
EICHINGER, Vee Ann 140,192,230
EICHWALD, Jenny 140,184,192,200,201,220, 231
EKSTROM, Charlotte 140,191,224
ELAHI, Yasmin 6,30,75,187,194,200
ELESPURU, Peter 75,198
ELEY, Carole 75,218,219,225,226
ELIASON, Trudy 140,224
ELLER, Michael 140
ELLER, Paula 163,192
ELLINGSON, David 163
ELLINGTON, Daniel 163
ELLINGTON, Robert 140
ELLIOTT, Ann 140,193,201,215,232
ELLIOTT, John 75
ELLIS, Steven 75
ELLSWORTH, Renry 76,185
ELMORE, Carole 76,192
ELMORE, Rae 163,192
EMERSON, Ruth 41,163,232
EMIG, Patricia 140
EMMERT, William 140,196,236
EMPEREUR, Larry 140,196,206,236,240,262
ENGER, Nancy 140,193
ENGHOLM, Anita 163

ENGLE, Edward 164
ENGLE, Coleene 76,230
ENGLE, James 38
ENGLERT, Robert 164
ENGLISH, Dawn 164,193
ENOTT, Daniel 76
ENOTT, James 16,164
ENRIGHT, Tom 164
ENSLEY, DEAN 164
ENTSMINGER, Frank 140
ENTSMINGER, Harold 45,76,245,263
ERDMAN, Arthur 141
ERDMANN, Halph 141
ERICKSON, Lynn 164,231
ERICKSON, Warren 164,263
ERWIN, Marie 141,197
ESCHENBACHER, Kathleen 56,76,187,197, 198,215
ESCHENBACKER, Viola 76,191,195
ESSLEY, Lana 164
ESTERBY, Brian 76,219,220
EUSTANCE, Lorranie 76,219
EUSTANCE, Marilyn 164,233
EVANO, Carol 77,195,210,224,229,231
EVANS, David D. 48,77,210
EVANS, David J. 141
EVANS, William 164
EZELL, Sylvia 141,230
FAIRCHILD, Bernard 77
FAIRCHILD, Daniel 164,263
FARMER, Jerrie 164,230,231
FARMER, Kenneth 164
FARNSWORTH, Hobert 8
FAULT, Luane 184
FAYLER, Lana 141,188
FELDMAN, Lexy 77,186,215,15
FENTON, Sandra 77,215
FERGUSON, Jerry 77,191
FERGUSON, Nancy 77,192
FERRELL, John 164
FERRIN, Buddy 16
FIEBRANZ, Violet 77,60,191,195
FINEMAN, Naomie 77,55,60,184,191,199
FINNEMAN, Bonnie 78
FIREBAUGH, John 164,262,263
FIRMAN, Michael 78
FIRMAN, Paul 141
FISH, Giles 141
FISHBAUGH, Linda 78,184
FISHER, Alexander 164,244
FISHER, Cheryl 141,194,201
FISHER, Dennis 78,196,236,237
FISHER, Lila 164,192
FISHER, Pauline 78,230
FISHER, William 164
FISK, Randy 23,78
FJELD, Gordon 164
FLAHERTY, Patricia 164,192,230
FLANAGAN, Larry 141
FLECK, Chris 164
FLEMING, Artha 78,130,131,187,194
FLOWERS, Marianne 164,192,220
FOOT, Sharon 9,52,78,186,188,193,215
FONTENOT, Linda 164
FOPP, Sandra 141,194
FOREST, Gail 78,191
FORESMAN, Gary 141
FORTMAN, Julie 141,193,194,219
FORWOOD, Melanie 164
FOSTER, Roger 79,224,257,259
FOSTER, Shirlee 79
FOSTER, Maureen 191,220
FOX, Kathleen 141,192
FOX, Shirley 141
FRANTZICH, Helen 164,193
FRASER, Daniel 141,184,187,205,263,264
FRAZER, David 141
FREEMAN, Charles 141
FREEMAN, Joy 165,193
FRIGON, Gene 165
FROMDAHL, Mary 165,231
FROMDAHL, Susan 141,195,201
FUHRER, Richard 79
FUHRER, Thelma 14,197,207
FULKS, Terry 141,263
FULLER, Joyce 79,129,186,188,194,215,224, 226,246
FULTON, Janice 165,186
FUHAN, Jerone 165,262
FURAN, Darrell 244,256
GAHAGAN, Charles 165
GALLAGHER, Lance 141
GALYAN, Mike 79
GAMER, Diane 193
GARCIA, Louisa 141,188
GARDNER, Donna 165,230
GARDNER, Nancy 165
GARRETT, Gordon 79
GARRISON, Lanse 165
GARTEN, Albert 165
GARTZKA, Fred 141
GARTZKA, Judith 165,192
GATES, Richard 165
CAUER, Glenn 165
GAULT, Diane 165
GAY, Randall 79
GEHACH, Margie 194
GEHRT, Bernadine 79
BEHRT, Lola 141
GEISE, Ione 16
GENEST, Betty 80,186,220,225
GERBERDING, David 165
GEORGE, Douglas 141
GERARD, Robin 142
GIBSON, Vice 8
GILCHRIST, Joyce 80
GILLESPIE, Patrick 80,225,245,257
GILLESPIE, Susan 165,192,195
GILLIGAN, Sharon 165,195
GILSON, Judith 142,184,190,192,200,204
GINNATY, Jerl 165,194,247
GITTINS, Mildred 197
GLASER, Barbara 80
GLASS, Patricia 142
GOERGER, Gloria 165,230
GOETZE, Ronald 80,224
GOFF, Michael 165
GAHRICK, Harold 142
GOMER, Diane 165,215,220
GOO, Joe 142
GOO, John 142
GOODAU, Frances 80,197,231
GOODMAN, Earl 165,230
GOODMAN, Sharon 80,192
GOODSON, Clarence 80,185
GOULET, Roddy 142
GRADY, Kenneth 80,218,250
GRALOW, Richard 165
GRAMS, Emil 81
GRAMS, Shirley 142,188,220
GRANNER, Paul 142,185
GRANT, Sandra 142,188,191,220
GRANT, William 165
GRASSESHCHI, Karen 133,142,187,188,194, 205,215
GRAY, Donald 52,81,196,236,239
GRAY, Jerry 142,256
GRAY, William 142,262
GREEN, Gerald 39,244
GREEN, Joan 142
GREEN, Sherry 142
GHEEN, William 165
GREGG, Michael 165,194,220,246
GRIFFITH, Earl 166,187
GROVER, Frances 166
GRUEL, Larry 166,185
GUERN, Mary 166,200,230,231
GUIDOTTI, Drena 81
GUILE, Jean 142,188,193,207
GUILE, Joan 142,188,193
GUILLAME, Dennis 81,40,223,224
GULLIKSON, Ellen 166,193,195,201
GURLEY, Larry 166
GUTCHES, Gary 166
GUTIERREZ, Norma 81,184,201
HAAG, Marie 81,188,194
HABEL, John 81,196,259,260
HAFFNER, Sharon 81,192
HAFER, Gerald 166,244
HAGEN, Marvin 166
HAGFELDT, Gerald 166,244,262
HAGGERTY, Janet 166
HAHN, Patricia 166,189,224
HAINES, Dennis 166,224
HALL, Dr. Earl 8,13
HALL, James 81,185
HALL, Jeffrey 142,185
HALL, Mike 142
HALL, Ronald 53
HALL, Thomas 82
HALSEY, Norval 142,185
HALTHER, Bobbie 193
HALTUNEN, Richard 166
HALTUMEN, Rock 244
HALVORSON, Bonnie 82,192
HALVORSON, Dwight 166
HAMILTON, Douglas 166
HAMMATT, Lyle 142
HAMMET, Gene 32
HAMRELL, Kenneth 166
HANEK, Carol 142
HANEY, Patricia 142,188,212,213,231
HANEY, Richard 82,225
HANGEN, Todd 142,185,225
HANKINS, Judy 166
HANSEN, Beverly 166,197,231
HANSEN, Janis 166,193,195,230
HANSEN, Karen 45,82,130,131,212,213
HANSON, Bradley 166,194,247
HANSON, Charles
HANSON, Donald 82
HANSON, Gary 166
HANSON, Robert 201,219
HANSON, William 82
HARANT, Alice 166
HARANT, Charles 82
HARBERSON, Robert 82
HARCUM, Christina 142
HARGROVE, Thomas 166
HARNER, Jean 82
HARNEY, Dianna 142
HARPEH, Jim 186
HARPEL, Ruth 26,190
HARPINE, Patricia 143
HARRINGTON, Sheryl 83,166
HARRINGTON, Chris 167,197,220
HARRIS, Dale 167
HARRIS, Diane 167
HARRIS, Lynda 167,186,230,231
HARRIS, Shirley 186
HARTELIUS, Carol 143
HARTMAN, Charles 83
HARVEY, Edgar 167
HARVEY, Karin 143,197
HASBROUCK, Jon 143
HATCHER, Barbara 83,193
HATTER, Roger 167
HAUGEN, Andrea 167,192
HAUGEN, Pamela 83,219,224
HAUGSJAA, Solveig 167,192
HAUSHALTER, Deona 167
HAWLEY, Barbara 167,192,195
HAXTON, Janett 143,188,190,195
HAYES, Patrick 167,230
HEATH, Roger 40,225
HEATON, Bonnie 143,190,194
HEATON, Bonnita 143,194
HEBERT, Violet 83
HEGLAND, Dianne 167,192,215
HEGLAND, William 143
HEIMAN, Errol 83
HELGESON, Leslie 167
HELSETH, Carol 167
HELSETH, Clara 167,188,192
HELSETH, Mabel 83,188,192
HENDERSON, Bonnie 167,193
HENDERSON, Giles 83
HENDERSON, Kenneth 167
HENDRICKS, Sue 167
HENDRICKSON, Carl 167
HENNESSEY, Connie 167
HENRICKSON, Kenneth 20,241,260
HENRICKSON, Ladonna 167,195
HENRY, Karen 83,231
HENSON, Gordan 84
HEHOLD, Lance 143
HERRIG, Marvin 167
HESS, Phyllis 84,186,190,192,215,219
HEWITT, Rafiel 143
HEWITT, Rosanne 84,192
HICKES, Robert 167,244
HICKS, James 167
HICKS, Hlchard 115
HIGGINS, James 167
HIGGENS, Noel 167
HILLBIG, Ronald 24,38,184
HILDE, Margaret 167,169,224
HILL, Frederick 167,225,233
HILL, Rick 244
HJELM, Beverly 84,184,219,231
HUOSE, James 143
HOBIN, Patricia 143
HACEVAR, Michael 168,244,262,263
HODIK, Judy 168
HODGES, Donald 84
HODGES, Thomas 143,196,257,259,264
HODGES, Zona 84,219
HODSON, Joanne 143,188,193,215
HODSON, Joyce 84,188,193,215
HOFFMAN, Barbara 84,193,232,233
HOFFMAN, Joan 85,186
HOFLAND, Erick 85
HOLCOMB, Daniel 168
HOLDEN, Beverly 143,191
HOLDEN, Darryl 168
HOLDEN, Janice 133,143,194,215,231
HOLLAND, Clayton 60,85
HOLLAND, Michael 143
HOLM, Kendall 85,194
HOLMAN, Kenneth 143
HOLMAN, Sherryl 143,192,215,220
HOLME, Robert 168
HOLMQUIST, Charlotte 168,184,191,195,200, 205,207
HOLZBERGER, Tom 143,219
HOLTZ, Sharlee 168,193,194
HOLYOAK, Jolene 168,230
HOOP, Helen 168,186
HOOPS, Phyllis 42
HORNING, Gary 143
HOSKAMER, Carol 168,193,230
HOUTZ, Earl 168,230
HOVLAND, Donald 32,184
HOVLAND, Harold 85,225
HOWARD, David 168
HOWARD, John 263
HOWARD, Judith 168
HOWELL, Tom 143
HOWSE, Allen 85
HOWSE, Richard 85
HUBBARD, Charles 143,184,201
HUDAK, Carol 143,188,193,194,215
HUDAK, Ricahrd 168,244
HUGHES, Patricia 168,193,195
HUGHES, Ronald 168
HUGHES, William 48,85,187,220,263
HULAC, Peter 168
HULL, Donald 85,194
HULTS, Mr. 11
HUMAN, Joseph 143,201
HUMPHREY, James 143,200,201,216,219,245
HUNT, Ivan 55,191,264
HUNT, Karen 168,230
HUNT, Linda 168,192
HUNTER, Patricia 168,192
HUNTSBERGER, Gary 144,194,247
HURD, Richard 52,144,187,196,205,206,219, 263
HURLBERT, Sharon 168,192
HURLBERT, Sonjia 86,193,198
HUSEBY, Leonard 86
HUSTON, Larry 144,244
HUTCHISON, Barry 144
HUTCHISON, Jerry 144
HULTON, James 144
IKARD, Michael 144
INGRAM, Jay 168
IRWIN, Joan 86
IVERSON, Faith 199
IVERSON, Russell 144,224
JACHENS, Darlene 168
JACKMAN, David 144
JACKMAN, William 169
JACKSON, Barbara 168,192
JACKSON, Betty 168,193
JACKSON, Dale 144,196,236,237,248,249, 263
JACKSON, Dorothy 16
JACKSON, Steve 169
JACOBSON, Bette 169,187,194,205,220
JACOBSON, Kenneth 144
JACOBSON, Margaret 86,186,219,229,231
JACOBSON, Sandra 169,192
JACOBY, Carol 169
JAMIESON, David 144
JANETSKEI, Barry 169,225
JANETSKI, Lee 169
JARAMILLO, Barbara 144,230
JAYNE Steven 169
JEFFREY, Glenn 144
JENDRO, Bonnie 86,186,195
JENSEN, Diana 144,188,32
JENSEN, Gloria 169,197,230,231
JENSEN, Norman 86
JENSEN, Theodore 144
JENSEN, Walter 144,196,248,252,253
JEVNING, Sandra 169,192
JKELM, Beverly 216
JOHANSEN, Marilyn 86,193
JOHNASEN, Mrs. 32,61
JOHNS, Shirley 144
JOHNSON, Bonnie D. 32,86,195,232
JOHNSON, Bonnie F. 86,186,219
JOHNSON, Charles 87,225
JOHNSON, Diane 87
JOHNSON, Donald 144
JOHNSON, Edward 169,263
JOHNSON, Elaine 169,192
JOHNSON, Florence 8
JOHNSON, Jack 144
JOHNSON, James 144
JOHNSON, Jean 9,87,188,193,194,215
JOHNSON, Jerald 38,87
JOHNSON, Jim 144
JOHNSON, Jolinda 144
JOHNSON, Kay 48,200,219
JOHNSON, Neala 87
JOHNSON, Norbert 14,48,50
JOHNSON, Ralph 169
JOHNSON, Robert 169,220,256
JOHNSON, Ron 144
JOHNSON, Ruth 144,230
JOHNSON, Samuel 144,263
JOHNSON, Stephen 169
JOHNSON, William 169,201,232,233
JOHNSTON, Judy 145,192
JOHNSTON, Sallie 87
JOHNSTON, Stanley 87
JONES, Bill 230
JONES, James 145
JONES, Jerry 169
JONES, Judy M. 87,191,195,215,231
JONES, Richard 87,263
JONES, Sylvia 42
JORDAN, Barbara 145,197
JORDAN, Elaine 169
JORDON, Ken 169
JORGENSEN, Margaret 145
JUEDEMAN, Kay 169,193,232
JUN, Ludvik 23,25
KAISER, Phil 230
KALAFAT, Samuel 88,185
KALANICK, Rodger 145
KALLESTAD, Harris 38,88,198
KANALZ, Betty Lou 28
KATHAN, Nada 88,193,194,195,215
KATLARSKY, Bobbie 230
KARAGEOSIS, Larry 169,230
KASLO, Gloria 169
KEENEY, Claudette 145,192,195,197,220
KEISTER, Margie 145,188,201,215
KEITHCARD, Kenneth 169,263
KERCHER, Arlene 88,193
KERCHER, Betty 169
KERKVLIET, Benedict 88,184,191,200,218,219
KESSLER, DIEAN 169
KIELT, Cheryl 145,261
KILLION, Jerald 145
KILPATRICK, Glen 145,184,191,200,216
KILPATRICK, Katherine 145
KILPATRICK, Margaret 145,191,195
KING, Donald 145
KING, John 88,185
KINGSBURY, Anna 52
KIRPI, Rudy 16
KISER, Philip 169,244
KJELSRUD, Marcene 145,188,192
KLEINERT, William 145
KLOOS, Ethel 170,232
KNAUP, Judith 88,56,188
KNECHTGES, Floyd 170
KNOEPKE, Linda 145,188,230
KNIGHT, Marjorie 88,184,186,190,192,219, 230
KNOTE, Jerald 145
KNUDSON, Kermie 145
KNUDSEN, Sandra 220,231
KNUTSON, Carolyn 170
KNUTSON, Donald 170,231,256
KOCH, Robert 145
KOENIG, Gloria 88
KOETITZ, Clair 145
KOHL, David 89,220
KOHL, Stephen 145
KOLSKI, Kenneth 89
KOON, Charles 145,206,220,236,240
KONOPACKI, Martha 170
KOPETSKI, John 32,145
KORDAS, Peggy 170
KOSKI, George 145
KOSKI, Mary Ann 89,193,215
KOTLARSKY, Bobby 170
KOVACK, Kenneth 170
KOWALCHUK, Joe 170,233,244,256
KOWALCHUCK, Judith 52,89,188,193,219,220
KRUASE, Roxie 145
KRAVISIN, Lillian 193,215
KRESS, David 27,170,184
KOHL, Steve 216
KRAVISIN, Lilly 193,216
KRISTIAN, Marilyn 89,188,220
KRUGER, Wallace 146,196,245,263
KRUPAR, Stephanie 146,188,193
KUBE, Raymond 170,224
KUCERA, Charlotte 170
KUCERG, Marjorie 89,230
KUEBLEH, Robert 89
KUGLIN, Sue 146,191,199,219
KUNTZ, Jerry 236,263
KUNTZ, John 89,238
KUKAY, Russell 146
KUNO, Jerid 146
KYNETT, Patricia 170
KYNETT, Thomas 39,90,236,240
LACEY, Jim 170
LAFFERTY, Carol 146,215
LAGER, Oennis 170
LAGGY, Jeffery 90,199
LAIRD, Jerry 263
LAHLUM, Philip
LAMBERT, Peggy 146
LANDA, Shirley 90,126,127,187
LANDER, Charles 146
LANDER, Joyce 90
LANOSRUD, Linda 170,189,192,220
LANE, Sally 90
LANG, Marvin 146
LAHSON, Bonnie 90,188
LARSON, Barbara 146
LARSON, Doug 170,263
LARSON, Joyce 90,188,192,230
LARSON, Judy 90
LARSON, Vernon 170,185
LASKEH, Marlee 90,126,130,131,132,186,187, 188,194,246
LASSILA, Keith 91
LATHAM, Paula 170,192
LATTIN, Erlyne 91
LAUBACH, Dennis 170
LaVALLEY, Ron 146,196,257,259,260
LAW, Diana 170
LAWSON, Carl 170,244
LAWSON, Cheryle 51,170
LECKBAND, Karen 187,205,229,231
LEE, Jack 146,245
LEE, Virginia 170,230
LEIFEH, Robert 29,198
LEIGLAND, Connie 170,220
LEIGLAND, Karin 91,230
LELAND, Dave 126,171,196,206,237,258,259, 262
LEMON, Linda 171
LENIN, Gary 91
LEPARD, Nellie 171,193
LEPINS, Sharon 9,91,188,192,195,207
LESH, Sandra 171
LESTER, Bruce 91,186,230
LETT, Sheila 197

LEVINE, Janice 171
LEWIS, Nalalie 9,10,187
LIDDELL, Gary 171
LIGHTNER, Jerry 53
LINDGREN, George 146,244
LINDGREN, Marilyn 91,193,219
LINDNER, Judith 91,44,186,192
LINDQUIST, Lois 92,44,186,215
LINDSAY, Judith 171
LINDSETH, George 171
LINDSETH, John 146
LINN, Gerald 171
LINN, James 92,184,191,200,216
LINS, Ronald 92,225
LITOSTANSKY, Margaret 171,192
LITTLE, Bruce 92
LOCKWOOD, Carol 146,192
LOFSTROM, Karol 146,230
LOFSTROM, Michaele 171
LOGAN, Janet 92,192
LONEY, Rebecca 146
LONG, Dalene 92,195
LONG, LoreAnne 146,219,220
LOOMIS, Gerald 171
LOONEY, Warren 171,185
LORO, Terry 171
LOROS, James 92
LOROS, Stephen 92
LOVENDURY, Joan 146
LUCERO, George 146,220
LUCINA, Donna 92,220,230
LUDER, Sharon 146
LUKASIK, Walter 93
LUND, Clyde 42,43
LUND, Robert 51,93,133,196,218,219,236, 239,248,249,263
LUND, Rodney 146
LUNDIN, Steve 185
LUNDQUIST, Ben 30
LUOMA, Sharon 147,188,224
LUTHER, Janet 147,192
LYNCH, Patricia 147
LYNNE, Duke 147
LYNNE, Jerome 147
LYON, Christine 14
LYON, Priscilla 32,147,188
LYONS, Arlene 171,195
LYONS, Raymond 26,147
MacDONALD, John 93
MACEK, Connie 93,186
MACEK, James 171,224
MACEK, Jerome 171,225,233
MACEK, Keaneth 24,93,225,262
MacGREGOR, Richard 171
MACK, Dennis 147,230
MacKINTOSH, Lois 171,192
MAGER, Jerry 41,147,232,233
MAGISON, Robert 147
MAFFIT, Jere 93
MAFFIT, Patricia 171,192,195
MAFFIT, Terry 147,194
MAGNUSON, Pamela 93,194
MAGUIRE, Barb 188
MAHONEY, David 147
MAIDEN, Kristine 147,197,231
MANLY, Vann 147
MANN, Carrie 62
MANN, John 171
MANN, Karren 93,188
MANN, Walter 194,247
MANS, William 93,186,220
MANUEL, Caroll 56,94,186
MARCH, Helen 32,94,186,192
MARES, Charles 147
MARROW, Nancy 192
MARSHALL, Nancy 192
MARSIGLIA, Michele 94,186,230
MARSIK, Rosemary 171,193,195
MARTEN, Kathleen 171,193,230,231
MARTIN, Caron 94
MARTEN, Walter 94,195,201
MARTIN, Donald 94
MARTIN, Douglas 171
MARTIN, Laura 147,188
MARTIN, Marilyn 171,230
MARTIN, Morine 14
MARTIN, Pat 172
MARTZ, Carol 192
MATCHETT, Larry 172
MATHES, Carolee 172,188,195
MATHEWS, V. Calire 94,198
MATHISON, Norma 94
MATTERN, Sharon 172
MATTFELDT, Sharon 94
MATTHIAS, Kathleen 172
MATTINGLY, Vivian 147
MATZ, Ronald 95,190,199,200,204,219,230
MAY, Dolly 172
MAY, Donna 172
MAY, Larry 172
McALLISTER, Alice 172,192
McATEE, Lois 147
McBEE, Colleen 172,193,230
McCALLUM, Nancy 147,193,215,232
McCAUGHER, Sandra 147
McCREA, Sharon 95,126,127,188,194,198,213
McCULLOUGH, Judy 147,231
McCARTHNER, Lance 172
McDERMAND, Leon 95
McDONALD, Carol 147
McDONALD, Jeam 172,220,224
McDONALD, Myrna 147
McDONALD, Terry 95,190,204,219,225
McDOWELL, Carolyn 147,197
McDOWELL, Sharon 188
McDOWELL, Joyce 172,195
McELROY, Harold 34,9,31
McGIVERN, Patricia 147
McGLASSON, Nancy 147,188,194,201
McGOVERN, Terry 5,51,95,218
McINTOSH, John 148,196,236,239,248,250, 262
McINTOSH, Jill 172,193,195
McINTYRE, Robert 5,95,195,218,259,260,263
McKAUGE, Delores 148
McKAIN, Meribeth 95,195,199,210,220,230
McKAIN, John 172,194,244,247
McKAY, Edward 95
McKAY, William 16,172,220
McKEE, Michael 172
McKERROW, Raymie 148,191,201
McKINSEY, Lauren 27,60,95,184,191,219, 220,262
MKISSACK, Bobbie 148,188,194,224,232
McLANE, Lynda 193
McLAUGHLIN, Aaron 40,96,186,199,229,230
McLAUGHLIN, Nancy 172,224,233
McLAUGHLIN, Patrick 172,244
McLEAN, DiAnn 172,192
McMANUS, Mary 148,230
McNICOL, David 148,184,191,200,201,205
McOMBER, Dale 96,187
McPHERSON, John 172,229,230
McQUIRE, Barbara 172
McQUIRK, Sheila 92,186,190,193,220
MEDEAN, Gary 172,224
MELVILLE, Rhea 48,231
MENGHINI, Dennis 96,263
MERRICK, Betty 96
MERRICK, Dorothy 172,193,215
MESSENGER, Connie 96,186,191,194,230
MESSMAN, Vicki 96,44,186,215
METTLER, Delos 225
MEWES, Roland 22
MEYER, Terry 96,197
MICHELOTTI, Terry
MICKELSON, Nancy 172, 192,194,230,231
MICKELSON, Mara 97,186,192,198
MIDGLEY, Roger 148
MILLARD, Richard 148
MILLER, Connie 97
MILLER, Dale 97
MILLER, Gloria 172,193
MILLER, Jack 132
MILLER, Peggy 173
MILONAS, Lillian 148,197
MINELLA, Michael 173
MINELLA, Sandra 148
MINER, Ronald B. 38,97,196,236,239
MINOR, Kenton 172,231,244
MITCHELL, Donald 49,97,190
MITCHELL, Susan 173
MOE, Dennis 173
MOEN, Mary 41,148,193
MOFFETT, Patricia 173,230
MOGSTAD, Larry 148
MOHWINKEL, Judith 173
MOLLANDER, Dennis 49,187
MONCRIEF, Ralph 148,244
MONCRIEF, Rehm 148,220,236,238,258,259, 263
MONTAGOMERY, Bettie 173,233
MONTGOMERY, Robert 173,244
MONTGOMERY, Ron 173
MOORE, Carl 173
MOORE, Terry 97,199
MORA, Penny 97,195
MORAN, Kenneth 148,196,236,240,248,250, 262
MOREY, Dianne 97,224
MORITZ, Carole 173
MORRIS, Beulah 28
MORRIS, Diane 148,190
MORRIS, Michael 97
MORRIS, Phil 98,194,196,246,263
MORRIS, Thomas 173
MORRISON, James 173
MORRISON, Janice 98,188,231
MORRISON, Ronald 173
MORROW, Lynne 173
MORSE, Catherine 148
MORSE, Charles 148
MORSE, Marjorie 43,49
MORSE, Stanley 44
MORTON, Karen 32,148,193
MORTON, Terry 98
MOSCH, Mary 41,148,232,233
MOSLEY, Raymond 48,185
MOTT, Gary 46,98,224
MOYER, Galen 25,244,256,263
MOZER, Mark 173,263
MUIR, Linda 45,98,194,195,224
MUIR, Sharon 98,194
MUNDALE, Judith 98,186,188,224,227
MUNDALE, Linda 173,192,195
MUROLO, Mary 173
MURPHY, Oon 98,194,199,231
MURPHY, Dennis 220,261
MURPHY, Gerald 173
MUHPHY, Jerry 98,231,263
MURPHY, John 148
MURPHY, William 148
MURRAY, Cheryl 99,186,188,193,194,215
MURRAY, Jamie 99,192
MURRAY, Robert 148,196,237,248,249
MURRAY, Tohmas 39,148,198
MYERS, John 99
MYHRE, Janet 173
MYSKEWITZ, Gary 149
NATHER, Carol 193
NATHER, Darrel 99,198
NAYLOR, Sherryl 149
NEIL, Robin 99,248,250
NELSON, Beth 173,197,233
NELSON, Bruce 32,149,194,236,238,246
NELSON, Chyrel 149,192
NELSON, Dale 149,185
NELSON, Gary 174,224,232
NELSON, Laird 99
NELSON, Myrtle 4,44
NELSON, Nancy 149
NELSON, Olivanne 149,188,194,215,231
NELSON, Rebecca 173,193,220,231
NELSON, Robert L. 174
NELSON, Robert R. 99
NELSON, Sandra 174
NELSON, Sharon 99,133,190,191,204,224
NELSON, SYNNEVE 4
NELSON, Vanette 174
NENTWIG, Patricia 149
NEUFELD, Judith 174,195,197
NEUMEYER, Charlotte 149,197,230
NEUMEYER, Frank 174
NEUMEYER, Jim 257,259
NEVILLE, Douglas 194
NEWBURY, Doug 149
NEWMAN, Kristina 27,174,224
NICCUM, Jan 97,149
NICHOLLS, Billie 174,192,231
NICHOLLS, Loren 149
NICHOLLS, William 149,220
NICHOLS, Gerald 32,149
NICHOLS, Keith 41,190,220,224
NICHOLS, Larry 174
NICHOLS, Lowell 99
NICHOLS, John 41,174,232,233
NICHOLS, Nick
NICHOLS, Penny 100,184,191,192
NICHOLS, Yvonne 149,193
NICHOLSON, Leonelle 174
NICOLAI, Glen 149
NILSON, Don 100
NILSON, Leslie 149
NISBET, William 174
NOBLE, Robert 8
NOBLE, Sheryl 149,188,194,231
MORDELL, Harold 174,225
NORRIS, Donald 174
NUTTING, Donna 174
NYMAN, Bruce 149,185
OBRESLEY, David 149
OBRESLEY, Nicholas 174
O'BRIEN, Arthur 149
O'BRIEN, Robin 149,263
O'CONNOR, John 133
OGLE, Gerri 5,174,195,215,128,220
OGLE, Janet 149,184,204,220,225
O'GRADY, Sharonlynn 100,191,219,220
OJA, John 149
OJALA, Patricia 41,148,193,219,220
OKE, Michael 186,196,201,219,257,259,260
OKSENHOLT, Erling 9,33,184
OKSENHOLT, Svein 26
OLIVER, Judith 150,193,230
OLMSTEAD, Sherry 150
OLSEN, Richard 32,150,219
OLSON, Ellen 56,174,195
OLSON, Gertrude 50,188
Olson, Cliff 174
OLSON, Jerry 150
OLSON, Karen 21,207
OLSON, Lester 8,9
OLSON, Mary 150,219,224
OLSON, Michael 174,194,247
OLSON, Patricia 100,193
OLSON, Richard 150,225,263
OLSON, Robert 174,244
OLSON, Steve 174,230
OLSZEWDKI, Frank 100
ONSTAD, Joseph 150
OPHUS, James 150,191,199,200,201,233
OPIE, Kay 150
ORE, Inara 150,191,197
O'REILLY, David 150,196,236,239,258,259, 262
OULOS, Barbara 100,187
PACE, Mary 46
PACHEK, Gary 150
PAINTER, Leslie 101,200
PALMER, Elizabeth 27,174
PALO, Sylvia 101,187,197,198
PANCICH, Rollin 101
PANKRATZ, Gerald 174,244,262
PANNELL, John 150,194,246,247
PAOLINE, Cheryl 174,193
PAPE, Vonda 150
PARKER, Gary 150
PARR, Danny 150,225,263
PARSONS, Edmund 36,185
PARSONS, Linda 101,186,190,200,224,218, 226
PARSONS, Sandra 174,186,195
PARSONS, Sharon 101
PARSONS, Sheryl 101
PASKVAN, Jack 175
PASSUCCIO, Robert 175
PATTERSON, Bruce 175,225
PATTERSON, Earl 101
PATIOLE, Karen 150,231
PATTON, Penny 150
PAUL, Vicki 101,193
PEARSON, Charlene 150
PEARSON, James 150
PEARSON, Roger 175,244,263
PEASE, Burton 150,198
PECK, Mikel 5,31,32,210
PEDERSON, Clinton 101
PEPOS, John 150
PERRESSINI, Marilyn 150,197,219
PERKINS, Gregory 102
PERRINS, Pam 150,192
PERRY, Joseph 188
PERRY, Phyllis, 60,102,193,201,207,215
PETERSON, Donald 175
PETERSON, Eddie 150
PETERSON, Eugene 102,224
PETERSON, Joel 150,32
PETERSON, Patti 175,192,215,220
PETERSON, Paul 175
PETERSON, Shirley 151
PETRINI, Carolyn 151,230
PETRONEK, Trudy 175
PETTY, Larry 102,196,206,236,237
PFEIFLE, Beverly 102,186,188,193,194
PFEIFLE, Margaret 151,214
PFENNINGS, William 151,236,238
PHELAN, Clara 42,46
PHELAN, Mike 175,258,259
PHILLIP, Sherry 115
PICHETTE, Jeffrey 175
PICHETT, Mike 184,244,256
PIERRE, Gary 151
PIKE, Larry 102
PINSONEAULT, David 151
PIOCOS, Anthony 175
PIPINICH, Patricia 32,102,193
PITT, Veronne 188
PLUHAR, Michael 151
PLUMMER, Elaine 151,195
PODBIELSKI, Theodora 151,193
POHEMAN, Mary 32,151,188
POLETTO, Rosemarie 151,188
POLGLASE, Ron 151
POLICH, Gary 52,102,130,187,199,220,263
PONCELET, Eugene 175,224
POPE, Barbara 175,184,191,195,193,201
POPE, William 102,184,187,191,200,201 219
POPPIE, Richard 103
POWELL, Gary 151,184,201,225
PROFFITT, Kathleen 175,192
PRUGH, Joanne 103,186,192
PRYOR, Ronald 175,185,194
PUTNAM, Richard 151
PUZON, Carol 103,186,191
PUZON, Melvin 151
RADCLIFFE, John 103
RAFFERTY, Carol 193
RAFFERTY, Gary 175,185
RAND, Sydney 151
RATHMAN, Catherine 10,12
RASMUSSEN, Linda 151,192
RASMUSSEN, Ronald 151
RASMUSSEN, Rosemary 175,186,193,195
RATLEDGE, Kathryn 31,151,229,230
REBAL, Don 151,196,259,260,263
READ, Lora 103,186,191
READ, Monte 175
REID, Judy 151,188,193,215
REIMAN, Charles 31
REIMER, Jeanne 151
REINHART, Joe 175
REMINGTON, Daniel 151,196,236,238,259, 260,262
REMUS, Barry 103
REMUS, Robert 175,244
RENMAN, Judith 175,215,224
RENVILLE, Phyllis 151
RHOADS, Robert 151
RICHARDSON, Carol 175,230
RICKMAN, Charlene 103,195,197
RINGLER, Gary 152
RINIO, Marlin 152
RITT, Donald 60,103
RITT, Veronne 103,195,230
RITZSCHKE, Julie 152,197
ROADHOUSE, Jack 175,230
ROBBINS, Bonnie 41,104,187,229
ROBBINS, Guy 175
ROBERTS, Barbara 152,188,215,225,227
ROBERTS, Keith 152
ROBERTS, Paula 175,192
ROBINSON, Fred 230
ROBINSON, Harvey 152,199,264
ROBINSON, John 152
ROBINSON, Owen 176,263
RODRIQUEZ, Ronald 152
ROEBEN, Russell 152
ROGERS, David 104,225
ROGERS, Julia 176,224,232,233
ROGNALDSON, Ronalee 152,231
ROHRER, Judy 31,152,184,224,231
ROLEN, Gary 152
ROLLAND, Wayne 176
ROMIG, Frederick 152,175
ROMIG, June 104,191,198
ROONEY, Sharon 152,188,192,230
ROSE, Jim 244
ROSEBERRY, Arthur 58,185
ROSKIE, Georgia 176
ROSS, Lynda 176,194,195
ROSS, William 176
ROSSBERG, James 152
ROVERO, Dennis 55,104,190,191,219,225
RUGWELL, Betty 176
RUGWELL, Beverly 104,184
RUSSEL, Mary Ellen 176,230
RUSSELL, Nolan 152
RUSH, Raymond 176
RYAN, Terry 40,104,199,229,230
RYDELL, Jay 104,196,236,237,257,259
SAAR, Willa 176
SABO, Rudolph 24,25,197,207,259,260
SALLEE, Arlene 152,220
SALLEE, Betty 104,195
SAMOY, Dianne 176
SANDERS, James 152
SANDROCK, John 152,184,186,201
SAPP, Sandra 176
SAUNDERS, Gary 185
SAVAGE, John 37
SCHACK, Margaret 176,195
SCHAFER, Fred 176,244,258,259
SCHAFF, John 152
SCHATZKA, Richard, 176
SCHEFER, Mary 152,188,192
SCHELLEY, Judith 104,191,192
SCHIFFGENA, Donald 176
SCHILLING, Lawrence 38,105
SCHLINSKE, Ronald 152,196,236,239,248, 249,252,262
SCHLICHTER, Cheryl 176
SCHLAMEUS, Floyd 11,39
SCHMAUCH, Michael 152,236,239,262
SCHMIDT, Carl 176,264
SCHMIDT, Christopher 152,219,263
SCHMIDT, Richard 216,240,262
SCHMIDT, Susan 176,192
SCHMIDT, Vernon 105
SCHNEIDER, Marilyn 105,186,192
SCHNEIDER, Sandra 152,188,212,213,215
SCHRADER, Natalie 105,192
SCHULE, Tom 152,245
SCHULZ, Larry 32,248,256
SCHUINACHER, Pete 176,225,233
SCIUCHETTI, Georgianne 105,191
SCIUCHETTI, Ken 105
SCOTT, Arnold 16,245
SCOTT, Bonnie 176,188,193,195
SCOTSON, Robert 153
SCOTSON, William 153
SCOVIL, Rudolph 24,25,261
SCOVILLE, James 176
SCOVILLE, Peggy 105
SEARS, Joni 153
SELTZ, Mary 29
SELTZER, Walter 176
SELTZER, William 105
SELZER, Steve 256
SENDON, George 35,105,191,214
SENGER, Mary 153,188,193
SEREDAY, Donald 153
SERVOSS, George 106,198
SEVRE, Betty 176,230
SHACKELFORD, Richard 153,232,233
SHAFFER, Donald 153
SHAFFER, Gary 176
SHANAHAN, Jerry 153
SHANAHAN, Roger 153,196,206,236,238,262
SHANEI, Michael 177
SHANNON, Larrene 106,186,187,199,200,229
SHARETTE, Della 153,197
SHARETTE, Doris 153,197
SHEIN, Donna 106
SHELLEY Pemela 177,231

SHELLON, Joseph 106
SHERMAN, Bonnie 153,191,231
SHIPP, Judith 106,191,199,220
SHOCKLEY, Richard 177
SHORT, Barbara 106,193
SHORT, Carol 177
SHORT, Kenneth 153,185
SHRYNE, Michael 153
SHUBAT, John 106,224,232
SICKLES, Bill 153
SIELER, Wadena 153
SILBER, Eugene 153
SILBERMAN, Richard 23,106,133,196,218, 251,253,248
SILTA, Bonnie 153,192,219
SIMMONS, Douglas 106
SIMON, OeEtte 107,186,224,227
SIMPSON, Gayle 153
SIMPSON, Larry 177
SIMS, Ben 177,201
SINGER, Oonald 177
SJOTHUN, Gerald 177
SKEEL, Phyllis 15,107,131,188,193,198
SKELTON, John 177
SKERLOCK, Scott 32,153
SKITES, Marilyn 177,193
SKOG, Karen 153,230
SKOG, Warren 177
SKOGLUND, Dale 107,186,199,230
SLEMBERGER, Carole 177,193
SLETHAUG, Joanne 153,193,215
SLETTA, David 23,48,107
SMITH, Alinda 187
SMITH, Barbara 49,53,107,133,188,194,219, 215
SMITH, Carol 177,192
SMITH, Garnett 153
SMITH, Janis 177
SMITH, Kenyard 40
SMITH, Lorraine 153
SMITH, Michael 107,244
SMITH, Milton 153
SMITH, Monta 107,190,191,194,204,215,246
SMITH, Shirley 107
SMRDEL, Dennis 177,244
SNODGRASS, Gerald 177
SNODGRASS, Michael 181
SNYDER, Gary 107
SNYDER, Pete 108,186
SOENNICHSEN, Connie 153,188
SOGARD, Jeff 177,187,194,220,247
SOHA, Gregory 108
SOILEAN, Carol 177
SOLMON, James 177
SOLOMON, Marcia 177,233
SORENSON, Bud 108,234
SOTER, Constance 177,193
SOWA, Greg 38
SOWERS, Diane 108,190
SOWERS, Gayle 192
SOWERS, Ron 32,154,245,258,259,263
SPAHR, William 35
SPEARS, Carolyn 179,231
SPEIRS, Virginia 177
SPIKA, Janet 177,193
SPINTI, Carl 36
SPRAGUE, Lana 154,188,192
SQUIRES, Larry 177
STAATS, Joyce 188,177
STAFFORD, Leslie 154,194,230
STALL, Len 230
STALNAKER, Myrna 46
STANARD, James 40,154,229,239
STEEL, Ian 178,194,244
STEFANI, Camille 178,195,193
STEFANOFF, John 48
STEIGER, Kathleen 219
STEELY, Joseph 178,244,256
STENDE, Sidney 5,45,210
STEPHENS, William 154,229
STEUBS, Sara 43
STEVENS, Harvey 40,108,194,263,229
STEVENS, Russell 108
STEVENS, Susan 190,199
STEVENS, Sherrie 108,195
STEVENS, Sheryl 154,195,192
STEVENS, William 230
STEVENSON, Marilyn 178,230
STEVENSON, Randy 178,224
STEWART, David 178,224
STEWART, Michael 154
STICHT, E.H. 48
STINSON, Anna 178
STINSON, Janice 178
STINSON, John 108
STOBART, Douglas 44,108,232,233
STOCKSTAO, Jerry 154,230
STOKES, Ronald 109,225
STROM, Pamela 109,191,193
STOOS, Rowen 178
STROM, Tom 178,256
STOTTS, Carole 154,200,201,214,219,230
STOWE, Carol 178
STRAND, Darlene 109,194,224,227
STRAND, Kathy 154,188,194
STRAUSER, Bill 178,231
STRINGER, Irene 109,192
STROOP, Sherlee 154,188,192,197
STROSKY, Karen 109,186
STUBBS, James 178,187
SUDEN, Morine 178,192,195
SUDEN, William 39,109
SULLENS, Deborah 154,192,200,215,220
SULLIVAN, Dan 178
SULLIVAN, Mary 5,154,158,212,213,215, 218,220
SURFACE, Phyllis 178,184,191,193,195,201, 220
SURMI, James 178,185
SUTHERLAND, Sharon 178,230,231
SUTHERLAND, Susan 154,178,192,195
SWABY, Elaine 109,188,198
SWANBERG, Elizabeth 154,192,194,215
SWANBERG, Gregg 154
SWANBERG, Stephanie 45,109,126,127,193
SWANSON, Gay 154
SWANSON, Phyllis 154,192,233
SWARTHOUT, R. W. 10,13,14,15
SWINGLEY, Marvel 109,231
SWINGLEY, Michele 110,178,191,193
SYMES, Fern 17,195
TABACCO, Bill Joseph 178
TABARACCI, Alan Craig 178
TABARACCI, Lorrie Ann 178,192
TABER, Gail Ann 178
TALIFSON, Jim 154
TALMAOGE, Sharon Anne 178,225,215
TAPLIN, Barbara E. 178
TAPLIN, Dennis 154
TAULE, Karren D. 110
TAUTGES, Penny F. 44,110,186,191,192,231
TAYLOR, Dick 154
TAYLOR, Lyle 154
TAYLOR, Thomas A. 179,231,244,256,263
TAYLOR, William S 179
TEICHROW, Le Isla 110,188
TEIGEN, Gary Alfred 179,225
THEBAUDEAU, Mary 154,191,192,219
THIELMAN, Nyla E. 110,193,215
THOMAS, Iris June 179,195
THOMAS, Kent 154,224
THOMAS, Linda Lee 179
THOMAS, Pamela E. 110
THOMAS, Ronald Nell 110
THOMPSON, Bill 154
THOMPSON, Carolyn Sue 179,195,201,230
THOMPSON, Connie Rae 179,193,233
THOMPSON, Donna Lynn 179,193
THOMPSON, Jerry 154,233,225
THOMPSON, Judy Gail 193,230
THOMPSON, Virginia Lee 110,188,194
THORESON, Thomas E. 179
THORN, Sandra 110
THORNTON, Richard 155
THORVILSON, Roger C. 179
THROCKMORTON, Sheryl 55,193,194
THRONSON, Pennee Ann 61,111,186,188,194,224
THURBER, Kenneth J. 179
TIBBITTS, Trevor, N. 179
TIEDEMANN, Shirley 155,233
TIFFANY, Nancy Lee 179,195,193
TIFFANY, Nellie Mae 179,466
TILTON, Janey 155,189,193,194,247
TJADEN, Ron Clayton 179
TOHL, Frank 155
TOOD, Terry 155,186,245
TOFTE, Ellis Dale 111,195
TOFTOY, Janice Alet 179,192,195
TOFTOY, Steve N. VII, 155,194
TOLLIVER, Bradley 179
TOMICH, Jerry Lee 179
TOMSIK, Charles S. 60,111
TOOF, Victoire 190,27
TORGENRUD, Donald 55,60,111,184,191,201, 220
TORGENRUD, Penny 155
TORGERSON, Judith 155,192,230
TOVSON, Jean 155,193
TOVSON, Jon Oliver 179
TRABER, David Norman 179,191,224,220,232
TRACY, Nancy 155,188,195,220,224,226
TREPO, John 230
TRINASTICH, Robert C. 179
TRIPP, Marjorie 155,179,230
TSCHANTRE, John M. 111
TUCKER, James H. 179
TUDOR, Harvey Raymond 179,244,256
TURNER, Ronald E. 111
TURNQUIST, Kay Marie 181
TUSS, James Paul 5,179,218,220,244,256,263
TWERELL, Ethel 155
TYLER, James M. 111,129,196,236,237,263
ULLMON, Carolyn Sue 179,193
URBANICH, Terry Lee 112,187
URBANITCH, Judy Ann 111,219
URBANITCH, Margaret 155,219
VAGHT, Ronald Leroy 179
VAN DEN BOS, Linda Jean 192
VAN SICKLE, Robinson W. 179
VANTIGHEM, Al 17
VanTIGHEM, David 155
VanTIGHEM, Gerald 155
VanTIGHEM, Lorraine 112
VanVLEET, Edgar F. 180
VASICHEK, Daryl 155,225,233
VEROULIS, Vassilla 112,186,188,191,194,198
VERNIER, Darcy 155,191,201,225
VERRAL, John 230
VICK, Sandra Faye 180
VICKERY, Evon Charleen 180,184,225
VINSON, Larry 155,184
VOGEN, Jon Mason 180
VOELLER, James Fred 185
VOLK, Joan 155
VOYTOSKI, Joseph Allen 32,44,112,196,236, 239,262
VUKASIN, Ronald 155
WAGOELL, James 155
WAGNER, Eddie Paul 180
WAGNER, Karen Lee 112
WALBON, Jack Lee 180,231
WALBON, Jean 155
WALKER, Don David 112
WALKER, Gladys 14
WALKER, Glen 155,194,263
WALKER, Jeff 155,194
WALKER, Sheila Ann 180
WALKER, Wirt Dexter 180,194,263
WALLACE, Jerome 155
WALLACE, William I 112,185
WALLETT, Lucille 32,156,233
WALLET, Roy 156,224,233
WALLIS, Linda Suzette 112,126,127,131,188, 193,198
WALMSLEY, Diana Lee 180,192,263
WALTARI, Bill 156
WALTERS, Oonald 194,256,57,56
WALTERS, Neva 156
WANOKE, Donna 156,192,129
WARD, Jimmie Ray 156,258,259
WARD, John Williams 180,224
WARDELL, Tomas Ann 156
WARDELL, Donna Jean 151,180
WARDINSKY, Terry P. 5,112,132,196,236, 206,218,240
WARDINSKY, Stanlee Ann 156,191,55,216,193, 220
WARGO, Judee 156,194,193,231
WARNER, Raylene Lois 113,220,197
WARREN, Mary E. 180,201
WARREN, Roberta Joyce 186
WASSON, John Michael 180,185
WEBER, Fred 156
WEBER, Linda Lee 113,200,219,231,184,27
WEEKS, Charles
WEIGEL, Barbara Ann 180
WEIGEL, Pamela 156,193,215
WEINHOLOZ, Jim Edward 180
WEISENBURGER, Gail F. 180
WEISSMAN, Jeffrey R. 113,194,263
WELLENS, Richard W. 180
WELLS, Karley Jean 113,224,220
WELLS, Terrence 156,27
WELSHON, Glenn 41,233
WELTON, Janice 29
WENGER, Janice Marie 180,197
WENNER, Carol 56,156
WENZEL, Judith 156,230
WERNER, Nancy Kay 180,193
WESTATT, Bob 156
WESTER, Oexter Lee 180,185
WENTWORTH, Charles 40,41,113,186,216, 219,224,230,232
WHALEY, James E. 156,186
WHEELER, Edward L. 113
WHITE, Bonnie Sue 180,192
WHITE, Jack 156
WHITEHEAD, Gerald 156
WHITSITT, William 156,190,204
WICK, Robert Alan 41,113,225,233
WIEBER, Barbara 156,192
WIENHOLZ, Allan H. 180,263
WIENHOLZ, Carole Sue 113,193
WILBURN, Sharon Fay 113
WILDER, Jennifer L. 180,187,205,220
WILKE, Karen Oarlene 114
WILKINS, Gerald 156,245,263
WILLET, Bob 156,196,236,248,249,238,251, 254
WILLET, Robert 233,22
WILLIAMS, David 39,133,156
WILLIAMS, Larry W. 1,4
WILLIAMS, Norman J. 180
WILLIAMS, Phyllis 156
WILLIAMS, Robert A. 180
WILLITS, Beverly R. 181
WILMOT, Richard 156
WILSON, Carol Lee 114
WILSON, Oonald LeRoy 181
WILSON, Douglas 156,194,246
WILSON, Floyd Scott 181
WILSON, John 233,225
WILSON, Jon Alden 41,114
WILSON, Maral Ridley 181
WILSON, Marela 157,232
WILSON, Phyllis Carol 114,192
WILSON, Rosemary Lee 114,186,188,261
WILSON, Roy Thomas 27,181
WILSON, Wendle 132
WINKLER, Linda Ruth 181,193,231
WINTERHMUTE, Rand H. 181,263
WINTER, Bill 17
WINTERS, John Brandon 181,261
WISE, Gerry 192
WOERNER, Jo Ann 181,195,192,230
WOLF, Cheryl Marie 181
WOLFE, Victoria 157,190
WOLGAMOT, Thomas C. 48,114,194
WOOD, Janet 157,190,192
WOOOAHL, Darrell J. 181,262
WOOOAHL, Sherrill Ann 181
WOOOS, I. Arthelle 114
WOOOS, Donald Earl 181
WOOOWARD, Betty 157
WOOOWARD, Jerry O. 114
WRIGHT, A. Sheryl 115,190,218,219,16
WRIGHT, Oarrel Alfred Jr. 181
WRIGHT, Francis 157,184,191,200
WRIGHT, James 157
WUKS, Charles 157
WULF, Nancy E. 35,11 133,190,194,193, 215,129,220
WYMORE, Janine Gay 181,192
YAW, Roni 157
YEOMAN, Linda Sue 115,190,194,204,213, 215
YORK, Gerald Eugene 115
YORK, Linda Kay 115
YOUNG, Clifford 157
YOUNG, Joseph A. 181
YOUNG, Sheryl 157,219,231
YOUNG, Sylvia 181
YOUNGOALE, David Martin 181,231,264
YULE, Lorna Lee 115,186,192,215
ZADICK, Richard 157,196,236,249,258
ZANDHUESEN, Stephen 157,185
ZELENIAK, Evelyn Marie 181
ZEMAN, Diana 157,192
ZIPPERIAN, Sandra Lee 181
ZULEGER, Edward 157
ZUNCICH, Gloria 157,225.233

AUTOGRAPHS

Penny, Well, finally we did it. Despite the hardships we made it through. I'm glad we got together and I hope we can make it to get together and make some more memories. Good luck to you in the future. Bart

Pennee
To a real sweet girl in the senior gang. The one I got to know the least but seems the best. It was a real blast to be a real blast. Have fun this summer.
Ellis
Toftoy

Penny,
I sure do hate to see you go this summer. We've really had some good times together. Good luck in everything you do.
Sam

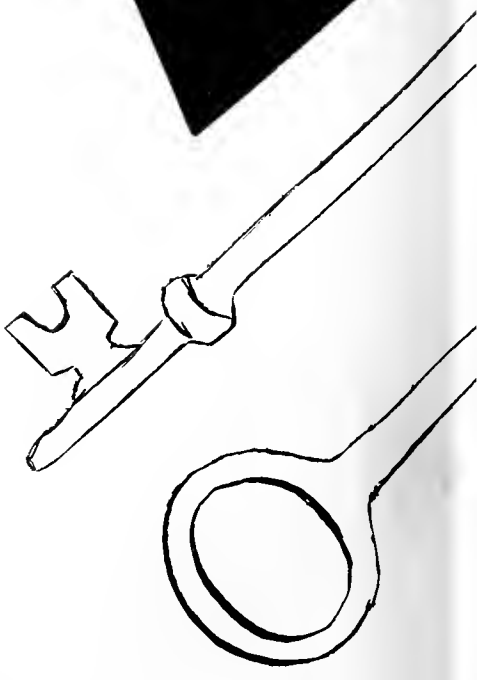

Penny,
Lots of luck to you in the future. You really are a nut. I think we'll have a blast at M.S.C.
Love ya
Nada

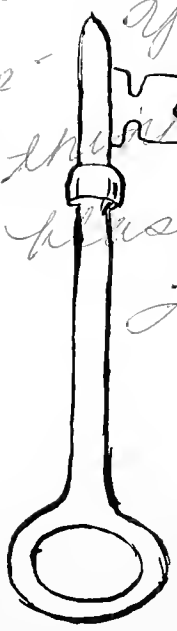

Ben
Well kid we finally made it. Best wishes to a real swell kid.
Always
Mark Haag
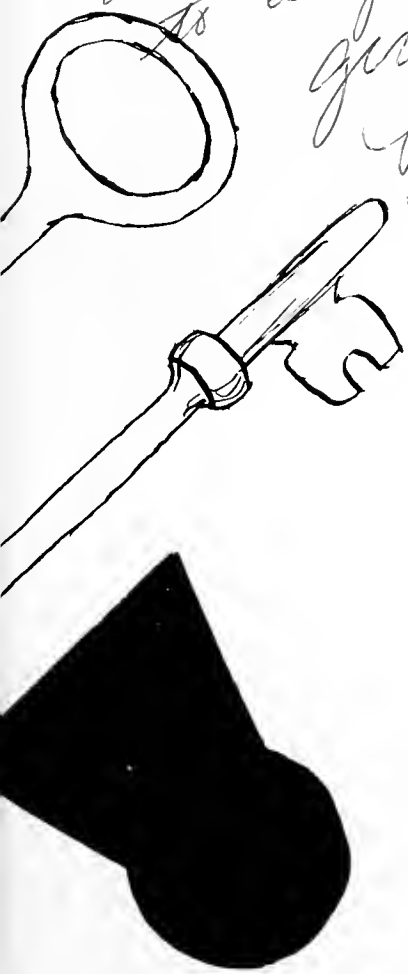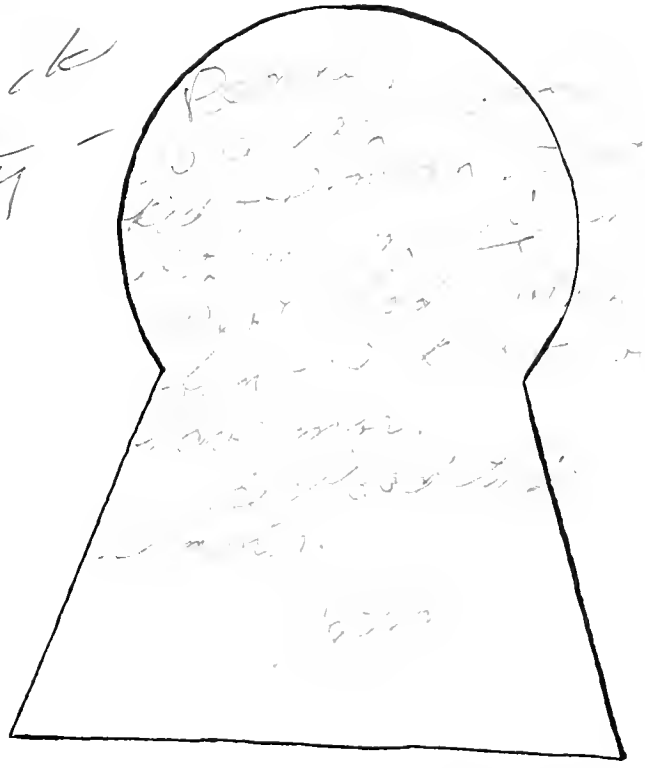
Ben -
I really enjoyed
your little parties &
everytime I see you
that's what I think
about - Tulsa luck
to a good party -
Jesse -
Betty
"61"